

PREPARED BY:  
 HINKLE ENGINEERING & SURVEYING  
 2100 CAMANCHE AVE.  
 CLINTON, IA 52732  
 PHONE (563) 243-4027  
 FAX (563) 243-4029



Document 17-2890

Book 2017 Page 2890 Type 15 001 Pages 1  
 Date 8/15/2017 Time 10:20 AM  
 Rec Amt \$9.00\*

ARLENE SCHAUF, RECORDER/REGISTRAR  
 JACKSON COUNTY IOWA

## UNITED STATES PUBLIC LAND SURVEY CORNER CERTIFICATE OF

Land Survey Monuments situated in Section 8, Township 85 N, Range 5 E, of the Fifth Principal Meridian, JACKSON County, Iowa.  
 Previously recorded in N/A in County Recorder's Office.  
 (book, page, document number, etc.)

(Show reason for preparing this certificate, the evidence and detailed procedures used in establishing the corner positions and monumentation found or placed.)

Monument Description and Remarks: SET 5/8" REBAR W/ BLUE CAP NO. 18875 AT THE S.W. CORNER OF THE N.E. 1/4 OF THE S.E. 1/4 OF SECTION 8, USING FENCE LINES

PREPARED CERTIFICATE BECAUSE NONE FOUND ON FILE AT THE RECORDER'S OFFICE.

JOB # 17-1898 HEALD FARM SURVEY

### PLAN--VIEW

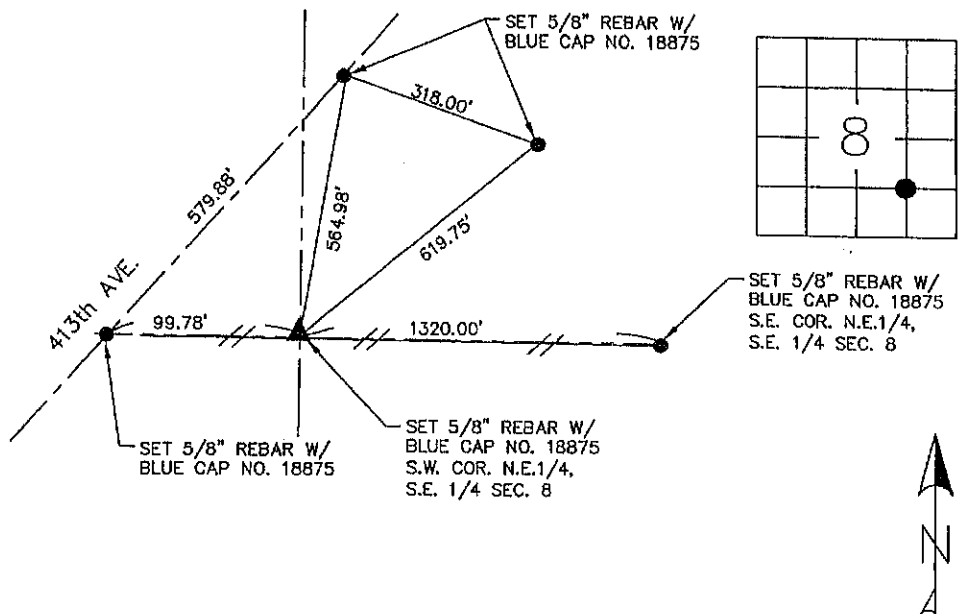

DRAWING NOT TO SCALE

I hereby certify that the survey work was completed and this land surveying document was prepared by me or under my direct personal supervision and that I am a duly licensed land surveyor under the laws of the state of Iowa

Signature: D. M. Hinkle  
 Name typed or printed: DOUGLAS M HINKLE

Date: 7/21/2017 Reg. No. 18875  
 My registration renewal date is December 31, 2017

SEAL

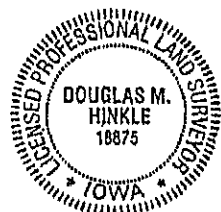

List Corners to be Indexed			
Corners	Section	Twp	Range
SW. COR. N.E. 1/4, S.E. 1/4	8	85 NORTH	5 EAST

PREPARED BY:  
 HINKLE ENGINEERING & SURVEYING  
 2100 CAMANCHE AVE.  
 CLINTON, IA 52732  
 PHONE (563) 243-4027  
 FAX (563) 243-4029



Document 17-2891

Book 2017 Page 2891 Type 15 001 Pages 1  
 Date 8/15/2017 Time 10:20 AM  
 Rec Amt \$9.00\*

ARLENE SCHAUF, RECORDER/REGISTRAR  
 JACKSON COUNTY IOWA

UNITED STATES PUBLIC LAND SURVEY CORNER CERTIFICATE  
 OF

Land Survey Monuments situated in Section 8, Township 85 N, Range 5 E, of the Fifth Principal Meridian, JACKSON County, Iowa.  
 Previously recorded in N/A in County Recorder's Office.  
 (book, page, document number, etc.)

(Show reason for preparing this certificate, the evidence and detailed procedures used in establishing the corner positions and monumentation found or placed.)  
 Monument Description and Remarks: SET 5/8" REBAR W/ BLUE CAP NO. 18875 AT THE S.E. CORNER OF THE N.E. 1/4 OF THE S.E. 1/4 OF SECTION 8, USING FENCE LINES

PREPARED CERTIFICATE BECAUSE NONE FOUND ON FILE AT THE RECORDER'S OFFICE.

JOB # 17-1898 HEALD FARM SURVEY

PLAN-VIEW

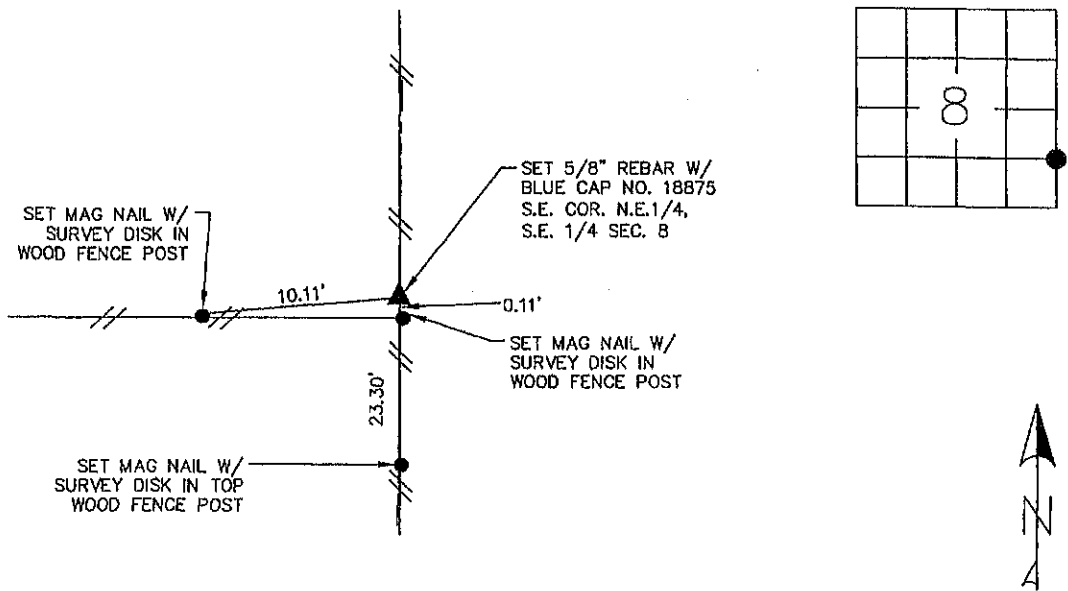

DRAWING NOT TO SCALE

I hereby certify that the survey work was completed and this land surveying document was prepared by me or under my direct personal supervision and that I am a duly licensed land surveyor under the laws of the state of Iowa

Signature: D. M. Hinkle  
 Name typed or printed: DOUGLAS M HINKLE

Date: 7/21/2017 Reg. No. 18875  
 My registration renewal date is December 31, 2017

SEAL

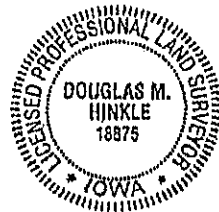

List Corners to be Indexed			
Corners	Section	Twp	Range
SE. COR.	8	85 NORTH	5 EAST
N.E. 1/4,			
S.E. 1/4			



Document 23-294

Type 15 001 Pages 1  
Date 2/03/2023 Time 3:45 PM  
Rec Amt \$7.00

ARLENE SCHAUF, RECORDER/REGISTRAR  
JACKSON COUNTY IOWA

PREPARED BY: MICHAEL J. WEBER, WEBER SURVEYING, LLC, 26789 46TH AVE, BERNARD, IA 52032 (563) 879-4173

# UNITED STATES PUBLIC LAND SURVEY CORNER CERTIFICATE OF

LAND SURVEY MONUMENTS SITUATED IN SECTION 8, TOWNSHIP 85 NORTH, RANGE 5 EAST OF THE  
FIFTH PRINCIPAL MERIDIAN, JACKSON COUNTY, IOWA.  
PREVIOUSLY RECORDED NONE

(book, page, document number, etc.)

(Show reason for preparing this certificate, the evidence and detailed procedures used in establishing the corner positions and monumentation found or placed.)

-EAST 1/4 COR., SEC. 8, T85N R5E OF THE 5TH P.M. FOUND 1/2" DIA. REROD W/YELLOW CAP NO. 14417  
SHOWN IN PLAT DOC. NO. 18-3698.

(Show a minimum of three reference ties to durable physical objects, relevant monuments and physical conditions that will enable recovery of the corner.)

## PLAN - VIEW

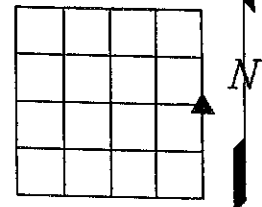
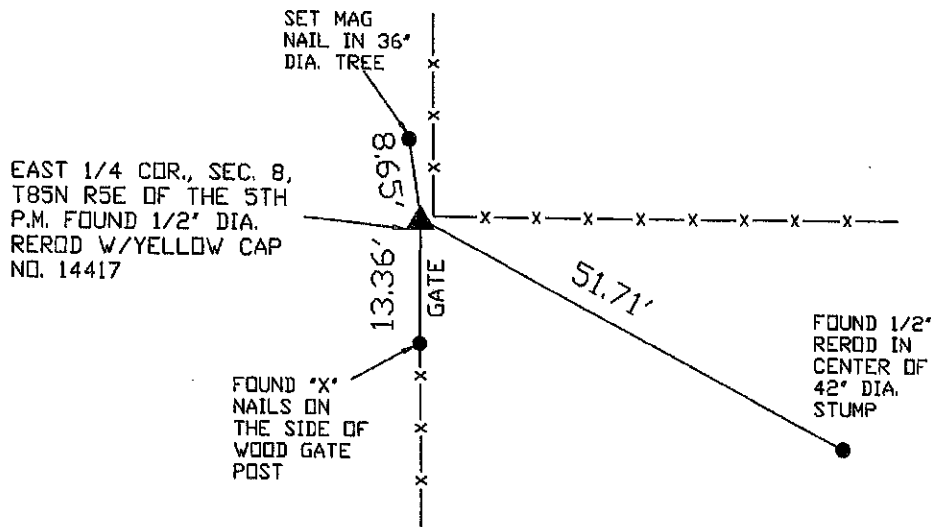

DRAWING NOT TO SCALE

DWG. NO.  
23002-PARCEL-14-15

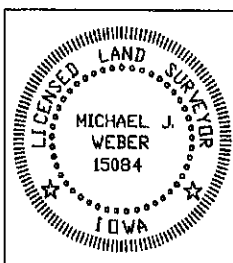

I HEREBY CERTIFY THAT THIS LAND SURVEYING DOCUMENT WAS PREPARED AND THE RELATED SURVEY WORK WAS PERFORMED BY ME OR UNDER MY DIRECT PERSONAL SUPERVISION AND THAT I AM A DULY LICENSED LAND SURVEYOR UNDER THE LAWS OF THE STATE OF IOWA.

*Michael J. Weber* February 1, 2023  
MICHAEL J. WEBER (DATE)

LICENSE NUMBER 15084  
MY LICENSE RENEWAL DATE IS DECEMBER 31, 2023

SHEETS COVERED BY THIS SEAL : THIS SHEET

List Corners to be Indexed			
Corner	Sec	Twp	Range
EAST 1/4 COR.	8	85N	5E



Document 23-3414

Type 15 001 Pages 1  
Date 12/07/2023 Time 3:45 PM  
Rec Amt \$7.00

ARLENE SCHAUF, RECORDER/REGISTRAR  
JACKSON COUNTY IOWA

PREPARED BY: MICHAEL J. WEBER, WEBER SURVEYING, LLC, 26789 46TH AVE, BERNARD, IA 52032 (563) 879-4173

# UNITED STATES PUBLIC LAND SURVEY CORNER CERTIFICATE OF

LAND SURVEY MONUMENTS SITUATED IN SECTION 8, TOWNSHIP 85 NORTH, RANGE 5 EAST OF THE  
FIFTH PRINCIPAL MERIDIAN, JACKSON COUNTY, IOWA.  
PREVIOUSLY RECORDED NONE

(book, page, document number, etc.)

(Show reason for preparing this certificate, the evidence and detailed procedures used in establishing the corner positions and monumentation found or placed.)

-NW COR., NE-SE., SEC. 8, T85N R5E OF THE 5TH P.M. PLACED 5/8" DIA. REROD W/ORANGE CAP NO. 15084.  
ESTABLISHED CORNER USING EXISTING FENCE LINE OCCUPATION.

(Show a minimum of three reference ties to durable physical objects, relevant monuments and physical conditions that will enable recovery of the corner.)

## PLAN - VIEW

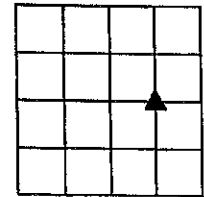
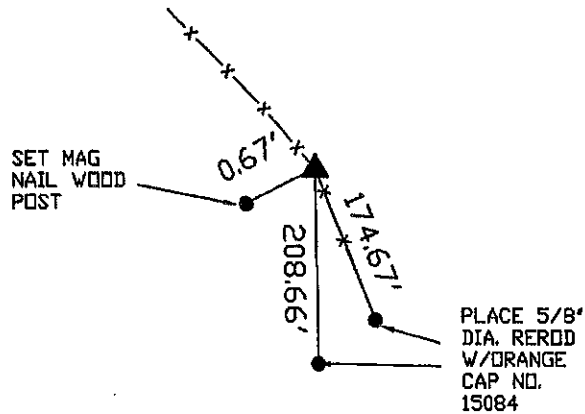

DRAWING NOT TO SCALE

NW COR., NE-SE., SEC. 8, T85N R5E  
OF THE 5TH P.M. PLACED 5/8" DIA.  
REROD W/ORANGE CAP NO. 15084.

DWG. NO.  
23002-PARCEL-105-106

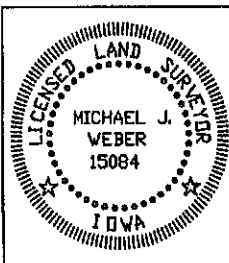

I HEREBY CERTIFY THAT THIS LAND SURVEYING DOCUMENT WAS  
PREPARED AND THE RELATED SURVEY WORK WAS PERFORMED BY ME OR  
UNDER MY DIRECT PERSONAL SUPERVISION AND THAT I AM A DULY  
LICENSED LAND SURVEYOR UNDER THE LAWS OF THE STATE OF IOWA.

*Michael J. Weber* December 6, 2023  
MICHAEL J. WEBER (DATE)

LICENSE NUMBER 15084  
MY LICENSE RENEWAL DATE IS DECEMBER 31, 2025

SHEETS COVERED BY THIS SEAL : THIS SHEET

List Corners to be Indexed  
Corner Sec Twp Range

NW COR., NE-SE 8-85-5E