

UNITED STATES PUBLIC LAND SURVEY CORNER CERTIFICATE OF

LAND SURVEY MONUMENTS SITUATED IN SECTION 35, TOWNSHIP 85 NORTH, RANGE 5 EAST
OF THE FIFTH PRINCIPAL MERIDIAN, JACKSON COUNTY, IOWA.
PREVIOUSLY RECORDED IN _____ IN COUNTY RECORDER'S OFFICE.

(Show reason for preparing this certificate, the evidence and detailed procedures used in establishing the corner positions and monumentation found or placed.)

Monument Description and Remarks: _____

SEC. 35,
SOUTHEAST CORNER OF THE NORTHWEST CORNER OF THE NORTHEAST QUARTER, T85N, R5E - SET ROD WITH CAP

SEC. 35,
NORTHEAST CORNER OF THE NORTHWEST CORNER OF THE NORTHEAST QUARTER, T85N, R5E - SET ROD WITH CAP

PLAN - VIEW

(Show a minimum of three reference ties to durable physical objects, relevant monuments and physical conditions that will enable recovery of the corner.)

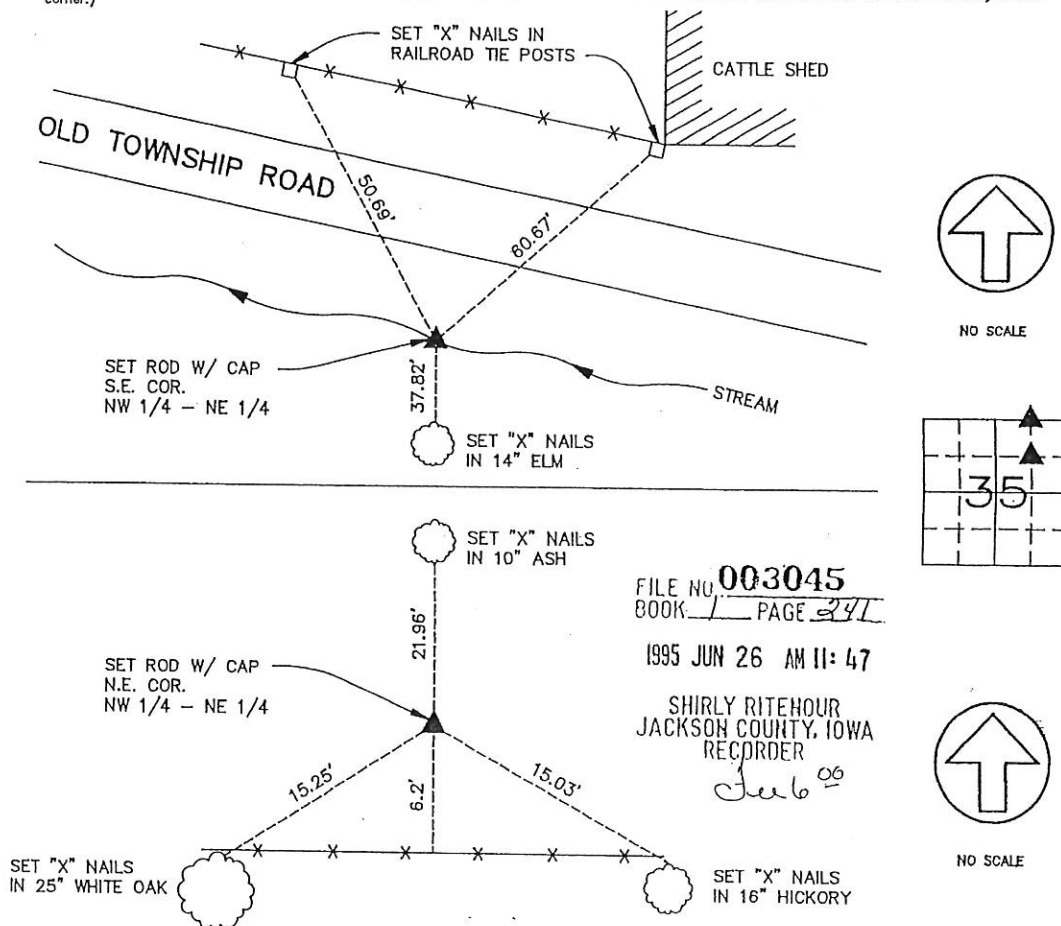

FILE NO. **003045**
BOOK 1 PAGE 241

1995 JUN 26 AM 11:47

SHIRLY RITEHOUR
JACKSON COUNTY, IOWA
RECORDER

June 26 95

I HEREBY CERTIFY THAT THE SURVEY WORK WAS COMPLETED AND THIS CERTIFICATE WAS PREPARED BY ME OR UNDER MY DIRECT PERSONAL SUPERVISION AND THAT I AM A DULY REGISTERED LAND SURVEYOR UNDER THE LAWS OF THE STATE OF IOWA.

John M. Tranmer
JOHN M. TRANMER
DATE: 6/6/95
REG. NO. 12631
MY REGISTRATION EXPIRES DECEMBER 31, 1995

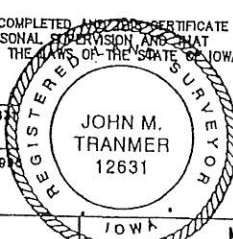

LIST CORNERS TO BE INDEXED

CORNERS	SECTION	TWP	RANGE
SE COR, NW 1/4-NE 1/4	35	T85N	R5E
NE COR, NW 1/4-NE 1/4	35	T85N	R5E

<p>ENGINEERS AND SURVEYORS P.C.</p> <p><small>Iowa, Illinois, Wisconsin 4155 Pennsylvania Ave. Dubuque, Ia. 52002 (319) 556-2464</small></p> <p><small>Cuttenburg, IA Galena, IL Cuba City, WI</small></p>	MONUMENT RECORD		
	COUNTY: <u>JACKSON</u> TOWNSHIP: <u>WASHINGTON</u>		
DATE: <u>4/20/95</u> REVISED: _____	FIELD BOOK NO. <u>345</u>	PROJ. NO. <u>95719</u>	INDEX NO. _____

PREPARED BY:
HINKLE ENGINEERING & SURVEYING
2100 CAMANCHE AVE.
CLINTON, IA 52732
PHONE (563) 243-4027
FAX (563) 243-4029

Document 06-1673

Book 2 Page 439 Type 06 023 Pages 1
Date 5/03/2006 Time 8:55 AM
Rec Amt \$7.00

PHYLLIS M. GERLACH, RECORDER
JACKSON COUNTY IOWA

UNITED STATES PUBLIC LAND SURVEY CORNER CERTIFICATE OF

Land Survey Monuments situated in Section 35, Township 85 North, Range 5 East, of the Fifth Principle Meridian, Jackson County, Iowa.
Previously recorded in Not Recorded In County Recorder's Office.
(book, page, document number, etc.)

(Show reason for preparing this certificate, the evidence and detailed procedures used in establishing the corner positions and monumentation found or placed.)

Monument Description and Remarks: Fd. 5/8 In. rebar #12631 in Center Creek

angle iron post on East side. Recovered from Plat of Survey, File #002654

Bk. 1-I Pg. 15

Volquardsen Farm Survey #06-0178

PLAN-VIEW

(Show A MINIMUM OF THREE REFERENCE TIES TO DURABLE PHYSICAL OBJECTS, RELEVANT MONUMENTS AND PHYSICAL CONDITIONS WILL ENABLE RECOVERY OF THE CORNER.)

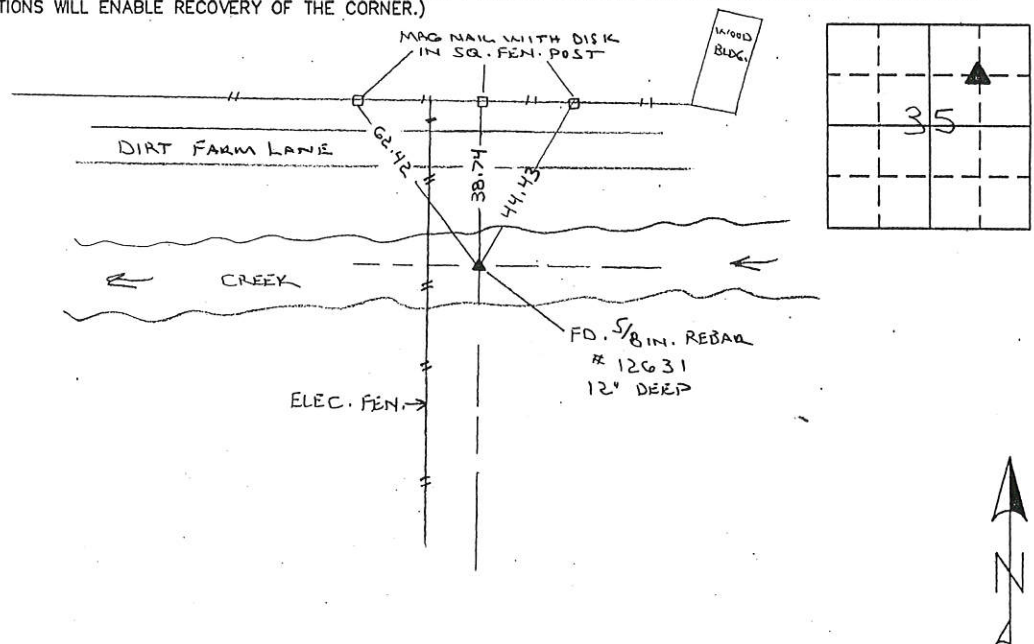

I hereby certify that the survey work was completed and this land surveying document was prepared by me or under my direct personal supervision and that I am a duly registered land surveyor under the laws of the state of Iowa

Signature: Marvin E. Hinkle

Name typed or printed:

Date: 04/25/06 Reg. No. 4204

My registration renewal date is December 31, 2007

SEAL



List Corners to be Indexed

Corners	Section	Twp	Range
---------	---------	-----	-------

S.E. Cor.

N.W. 1/4

35

85N

5E

N.W. 1/4

N.E. 1/4

Book 2 Page 439

PREPARED BY:
HINKLE ENGINEERING & SURVEYING
2100 CAMANCHE AVE.
CLINTON, IA 52732
PHONE (563) 243-4027
FAX (563) 243-4029



Document 08-3557

Book 2 Page 632 Type 15 001 Pages 1
Date 9/18/2008 Time 1:50 PM
Rec Amt \$7.00

ARLENE SCHAUF, RECORDER/REGISTRAR
JACKSON COUNTY IOWA

UNITED STATES PUBLIC LAND SURVEY CORNER CERTIFICATE OF

Land Survey Monuments situated in Section 35, Township 85 N, Range 5 E, of the Fifth Principle Meridian, JACKSON County, Iowa.
Previously recorded in DOES NOT APPLY in County Recorder's Office.
(book, page, document number, etc.)

(Show reason for preparing this certificate, the evidence and detailed procedures used in establishing the corner positions and monumentation found or placed.)

Monument Description and Remarks: FOUND SURVEY NAIL IN FENCE LINE IN ACCORDANCE TO THE LOCATION THAT THE LAND OWNER DESCRIBED AS BEING THE CORNER OF THE PROPERTY. REMOVED NAIL AND REPLACED IT WITH A 5/8" REBAR WITH BLUE CAP # 18875. PREPARED TIES BECAUSE NONE WERE ON FILE WITH THE COUNTY RECORDER.

JOB # 08-0581, VOLQUARDSSEN FARM SURVEY 3

PLAN-VIEW

(Show A MINIMUM OF THREE REFERENCE TIES TO DURABLE PHYSICAL OBJECTS, RELEVANT MONUMENTS AND PHYSICAL CONDITIONS WILL ENABLE RECOVERY OF THE CORNER.)

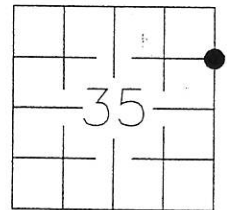
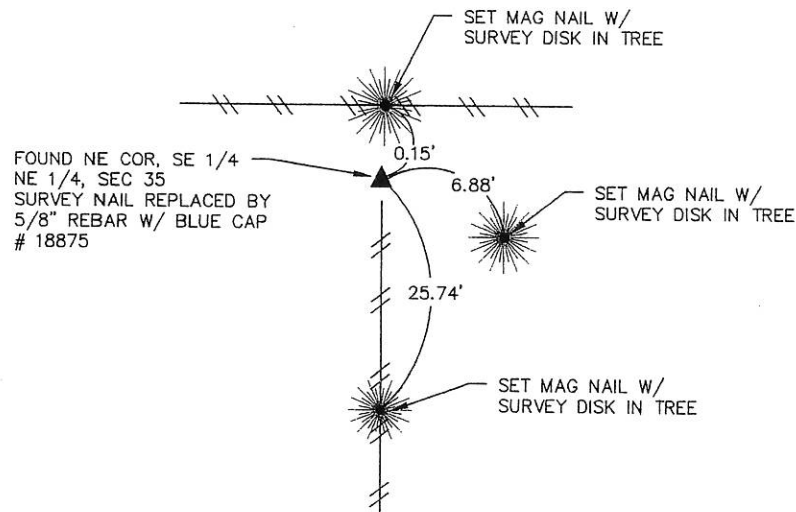

I hereby certify that the survey work was completed and this land surveying document was prepared by me or under my direct personal supervision and that I am a duly licensed land surveyor under the laws of the state of Iowa

Signature: D. M. Hinkle
Name typed or printed: DOUGLAS M HINKLE

Date: 9/17/2008 Reg. No. 18875

My registration renewal date is December 31, 2009

SEAL

List Corners to be Indexed

Corners	Section	Twp	Range
NE COR	35	85 NORTH	5 EAST
SE 1/4			
NE 1/4			

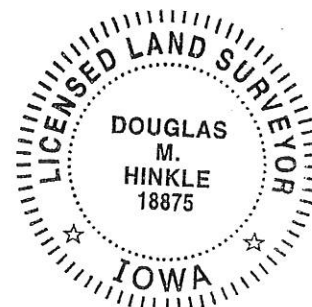

Book 2 Page 632



Document 15-948

Book 3 Page 164 Type 15 001 Pages 1

Date 4/01/2015 Time 10:17 AM

Rec Amt \$7.00

PREPARED BY:

WILLIAM HOLT, PLS
NORTHWEST SURVEYING SERVICES, INC.
301 E LINCOLNWAY
MORRISON, IL 61270

ARLENE SCHAUF, RECORDER/REGISTRAR
JACKSON COUNTY IOWA

UNITED STATES PUBLIC LAND SURVEY CORNER CERTIFICATE OF

T85N

Land Survey Monuments in Section 35 in Township 85 North (T84N), Range 5 East (R5E)
of the Fifth Principal Meridian (5th PM), Jackson County, Iowa. (Not Previously Recorded)

Monuments were found or set at the locations described below.

The corner location was established at a prorata location using existing monuments, fences and
occupation lines within this and adjoining Sections, unless otherwise noted.

PLAN VIEW

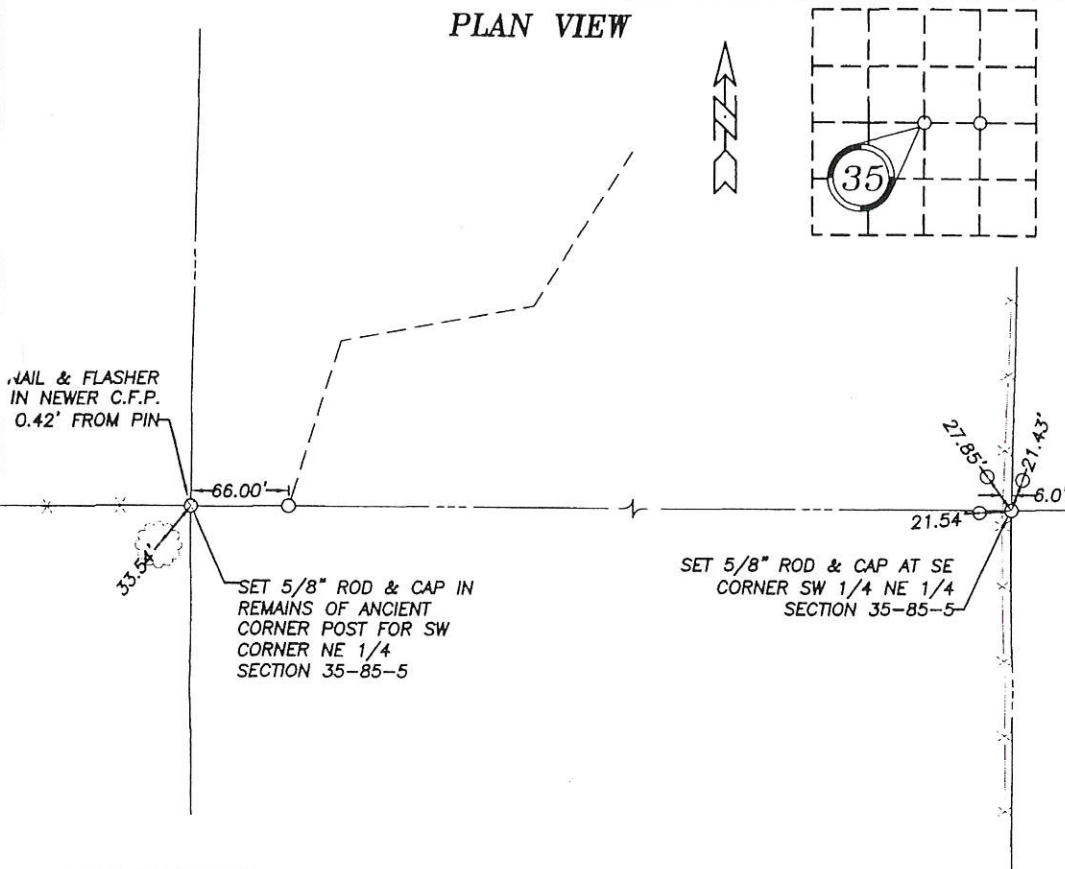

Project No. 2015032

I hereby certify that the survey work was completed
and this land surveying document was prepared by
me or under my direct personal supervision and
that I am a duly registered land surveyor under the

Signature: William E. Holt

William E. Holt

Iowa Registration No. 14105

My Registration Renews on December 31, 2016

Dated this 3rd day of March, 2015 C.E.



Corners to be Indexed

Corner	Section	Township	Range
SW Corner NE 1/4	35	85N	5E
SE Corner SW 1/4 NE 1/4	35	85N	5E