

PREPARED BY:
HINKLE ENGINEERING & SURVEYING
2100 CAMANCHE AVE.
CLINTON, IA 52732
PHONE (563) 243-4027
FAX (563) 243-4029



Document 06-1674

Book 2 Page 440 Type 06 023 Pages 1
Date 5/03/2006 Time 8:55 AM
Rec Amt \$7.00

PHYLLIS M. GERLACH, RECORDER
JACKSON COUNTY IOWA

UNITED STATES PUBLIC LAND SURVEY CORNER CERTIFICATE OF

Land Survey Monuments situated in Section 34, Township 85 North, Range 5 East, of the Fifth Principle Meridian, Jackson County, Iowa.
Previously recorded in Does not apply in County Recorder's Office.
(book, page, document number, etc.)

(Show reason for preparing this certificate, the evidence and detailed procedures used in establishing the corner positions and monumentation found or placed.)
Monument Description and Remarks: Set 5/8 In. rebar #4204 at the E. 1/4 Cor.

Section 34 per Section Break Down

Welch Farm Survey #06-0174

PLAN-VIEW

(Show A MINIMUM OF THREE REFERENCE TIES TO DURABLE PHYSICAL OBJECTS, RELEVANT MONUMENTS AND PHYSICAL CONDITIONS WILL ENABLE RECOVERY OF THE CORNER.)

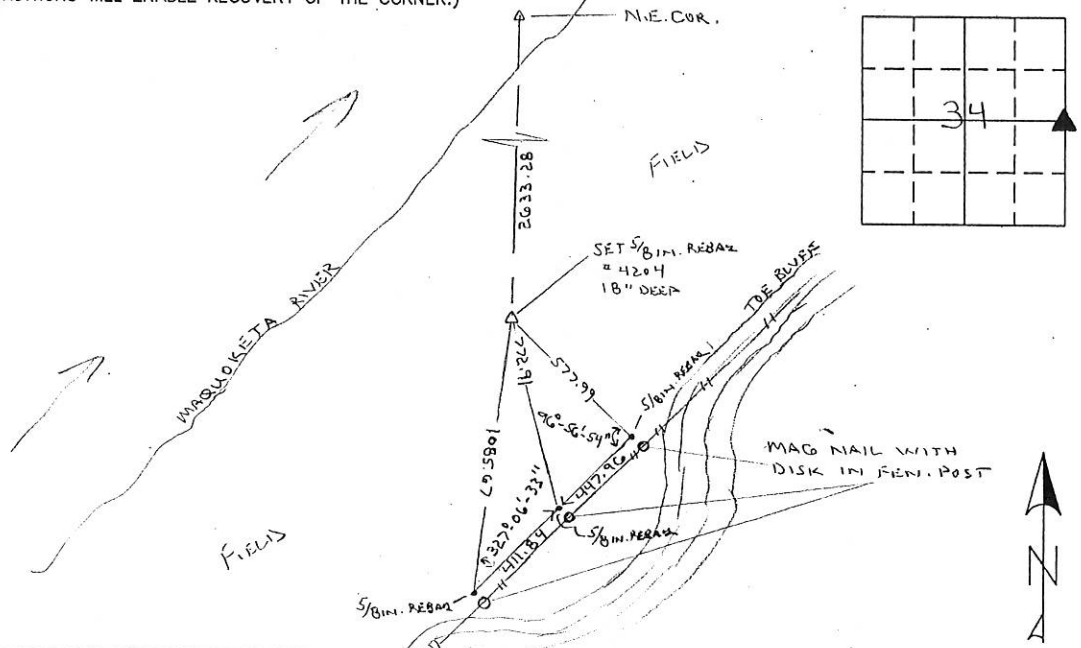

I hereby certify that the survey work was completed and this land surveying document was prepared by me or under my direct personal supervision and that I am a duly registered land surveyor under the laws of the state of Iowa

Signature: Marvin E. Hinkle

Name typed or printed:

Date: 04/25/06 Reg. No. 4204

My registration renewal date is December 31, 2007

SEAL

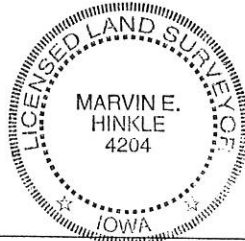

List Corners to be Indexed			
Corners	Section	Twp	Range
E. 1/4 Cor.	34	85N	5E

Book 2 Page 440

PREPARED BY:
HINKLE ENGINEERING & SURVEYING
2100 CAMANCHE AVE.
CLINTON, IA 52732
PHONE (563) 243-4027
FAX (563) 243-4029



Document 06-1675

Book 2 Page 441 Type 06 023 Pages 1
Date 5/03/2006 Time 8:55 AM
Rec Amt \$7.00

PHYLLIS M. GERLACH, RECORDER
JACKSON COUNTY IOWA

UNITED STATES PUBLIC LAND SURVEY CORNER CERTIFICATE OF

Land Survey Monuments situated in Section 34, Township 85 North, Range 5 East, of the Fifth Principle Meridian, Jackson County, Iowa.
Previously recorded in Does not apply in County Recorder's Office.
(book, page, document number, etc.)

(Show reason for preparing this certificate, the evidence and detailed procedures used in establishing the corner positions and monumentation found or placed.)
Monument Description and Remarks: Set 5/8 In. rebar #4204 at the N.E. Cor.

Section 34 per Section Break Down

Welch Farm Survey #06-0174

PLAN-VIEW

(Show A MINIMUM OF THREE REFERENCE TIES TO DURABLE PHYSICAL OBJECTS, RELEVANT MONUMENTS AND PHYSICAL CONDITIONS WILL ENABLE RECOVERY OF THE CORNER.)

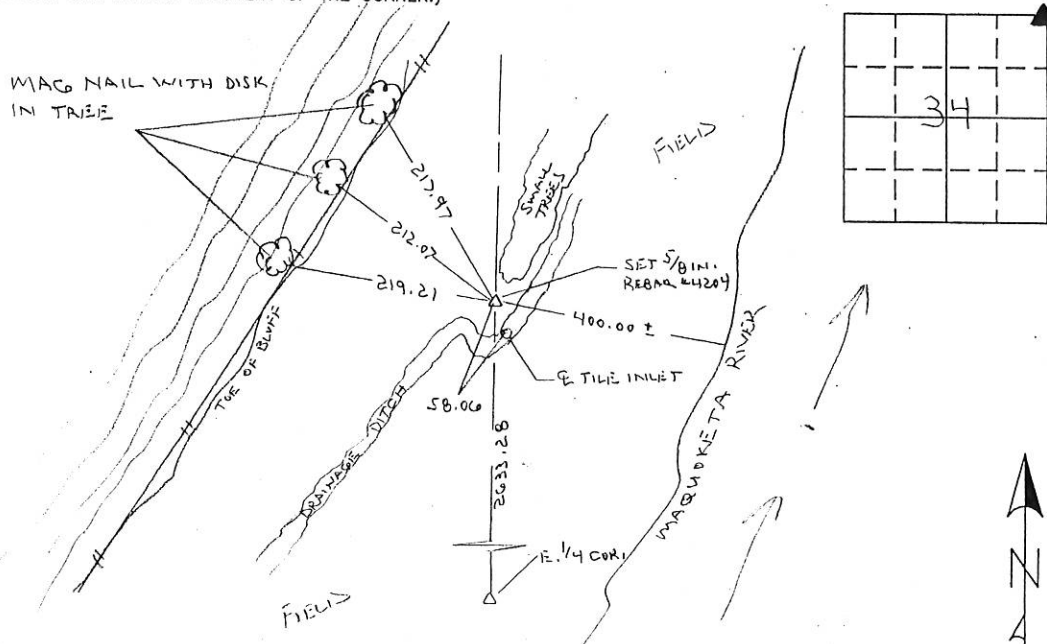

I hereby certify that the survey work was completed and this land surveying document was prepared by me or under my direct personal supervision and that I am a duly registered land surveyor under the laws of the state of Iowa

Signature: William E. Hinkle

Name typed or printed:

Date: 04/25/06 Reg. No. 4204

My registration renewal date is December 31, 2007

SEAL

List Corners to be Indexed			
Corners	Section	Twp	Range
N.E. Cor.	34	85N	5E

Book 2 Page 441