

FILE NO. 03-1908
BOOK 2 PAGE 46

03 APR -3 AM 7:30

PHYLLIS M. GERLACH
JACKSON COUNTY, IOWA
RECORDER 00
Fee 6.

Preparer's Name: Paul C. Brashaw Address: 4413 West Stagecoach Trail Galena, Ill. Telephone: 777-1172

SLSI 9-94

UNITED STATES PUBLIC LAND SURVEY CORNER CERTIFICATE

OF

Land Survey Monuments situated in Section 33, Township 85 North, Range SEASH, of the Fifth Principal Meridian, JACKSON County, Iowa.
Previously recorded in _____ in County Recorder's Office.
(book, page, document number, etc.)

(Show reason for preparing this certificate, the evidence and detailed procedures used in establishing the corner positions and monumentation found or placed.)

Monument Description and Remarks: NORTH 1/4 CORNER OF SECTION 33
T85M RSE SET 3/4" X 36" IRON ROD WITH ORANGE
CAP NO 10134 ESTABLISHED BY THE INTERSECTION OF
FENCE LINES. NO OTHER EVIDENCE COULD BE FOUND

(Show a minimum of three reference ties to durable physical objects, relevant monuments and physical conditions that will enable recovery of the corner.)

PLAN - VIEW

ALL TIES ARE 600
NAIIS IN DRIVEN
INTO OAK TREES AS
NOTED

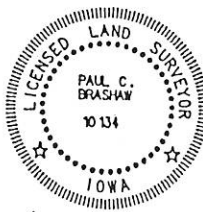
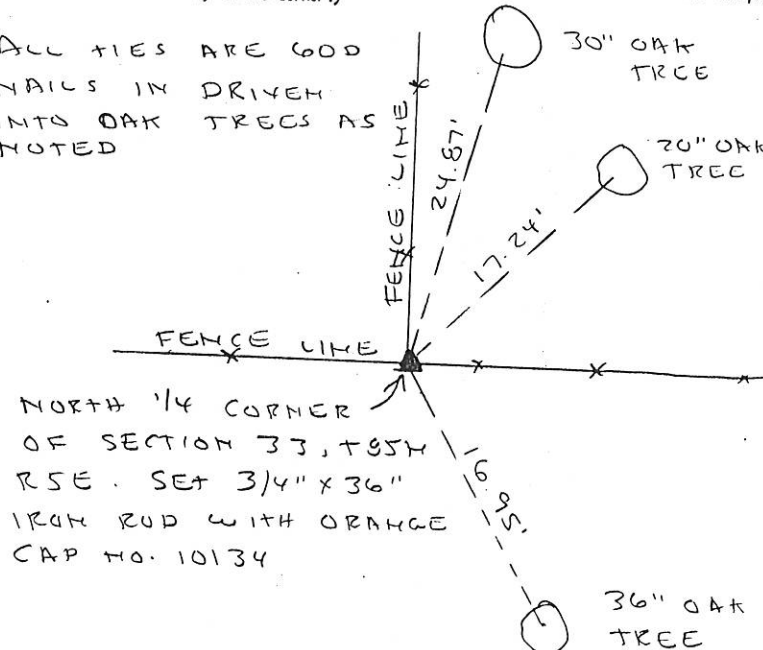

I HEREBY CERTIFY THAT THIS LAND SURVEYING DOCUMENT WAS PREPARED AND THE RELATED SURVEY WORK WAS PERFORMED BY ME OR UNDER MY DIRECT PERSONAL SUPERVISION AND THAT I AM A DULY LICENSED LAND SURVEYOR UNDER THE LAWS OF THE STATE OF IOWA.
Paul C. Brashaw 3/31/2003
PAUL C. BRASHAW (DATE)
LICENSE NUMBER 10134
MY LICENSE RENEWAL DATE IS DECEMBER 31, 2004

List Corners to be Indexed
Corners Section Top Range
N 1/4 33 85N SE
Corner

MONUMENT RECORD		
COUNTY: <u>JACKSON</u>		
TOWNSHIP: <u>WASHINGTON</u>		
DATE PLOTTED:	FIELD BOOK #	DRAWING
DATE REVISED:	PAGE #	#

FILE NO. 03-1909
BOOK 2 PAGE 47

03 APR -3 AM 7:30

PHYLLIS M. GERLACH
JACKSON COUNTY, IOWA
RECORDER

Fee 6.00

Preparer's Name: Paul C. Brashaw Address: 4413 West Stagecoach Trail Galena, Ill. Telephone: 777-1172

SLSI 9-94

UNITED STATES PUBLIC LAND SURVEY CORNER CERTIFICATE

OF

Land Survey Monuments situated in Section 33, Township 85 NORTH, Range 5 EAST, of the Fifth Principal Meridian, JACKSON County, Iowa.
Previously recorded in Book 1, Page 586 in County Recorder's Office.
(book, page, document number, etc.)

(Show reason for preparing this certificate, the evidence and detailed procedures used in establishing the corner positions and monumentation found or placed.)

Monument Description and Remarks: NW CORNER OF SECTION 33, T85N
R5E. SET 3/4" X 36" IRON ROD WITH ORANGE CAP
NO. 10134 ESTABLISHED BY THE INTERSECTION OF
EXISTING FENCES NO OTHER EVIDENCE COULD BE
FOUND.

PLAN - VIEW

(Show a minimum of three reference ties to durable physical objects, relevant monuments and physical conditions that will enable recovery of the corner.)

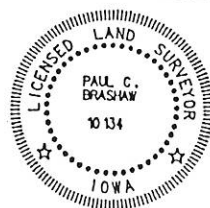
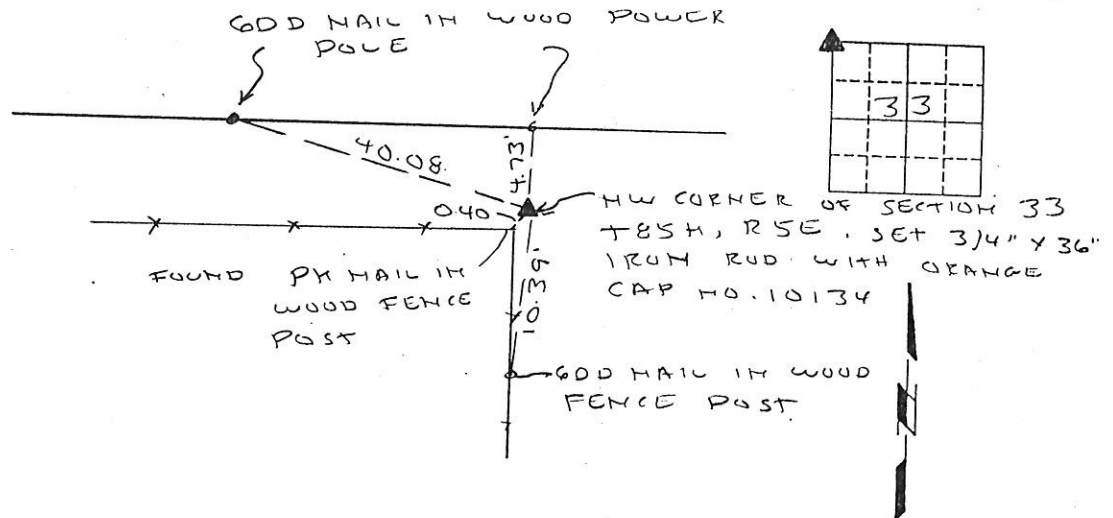

I HEREBY CERTIFY THAT THIS LAND SURVEYING DOCUMENT WAS PREPARED AND THE RELATED SURVEY WORK WAS PERFORMED BY ME OR UNDER MY DIRECT PERSONAL SUPERVISION AND THAT I AM A DULY LICENSED LAND SURVEYOR UNDER THE LAWS OF THE STATE OF IOWA.
Paul C. Brashaw 3/31/2003
PAUL C. BRASHAW (DATE)
LICENSE NUMBER 10134
MY LICENSE RENEWAL DATE IS DECEMBER 31, 2004

Corner	Section	Range	Top
NW	33	85N	5E
Corner			

MONUMENT RECORD		
COUNTY: <u>JACKSON</u>		
TOWNSHIP: <u>WASHINGTON</u>		
DATE PLOTTED:	FIELD BOOK #	DRAWING
DATE REVISED:	PAGE #	#

UNITED STATES PUBLIC LAND SURVEY CORNER CERTIFICATE

LAND SURVEY MONUMENTS SITUATED IN SECTION 33, TOWNSHIP 85 NORTH, RANGE 5 EAST, OF THE FIFTH PRINCIPAL MERIDIAN, JACKSON COUNTY, IOWA.
PREVIOUSLY RECORDED AS N/A IN COUNTY RECORDER'S OFFICE.
(BOOK, PAGE, DOCUMENT NUMBER, ETC.)

(SHOW REASON FOR PREPARING THIS CERTIFICATE, THE EVIDENCE AND DETAILED PROCEDURES USED IN ESTABLISHING THE CORNER POSITIONS AND MONUMENTS FOUND OR PLACED)

MONUMENT DESCRIPTION AND REMARKS: FOUND 5/8" IRON ROD 6" BELOW SURFACE

PLAN - VIEW

(SHOW A MINIMUM OF THREE REFERENCE TIES TO DURABLE PHYSICAL OBJECTS, RELEVANT MONUMENTS AND PHYSICAL CONDITIONS THAT WILL ENABLE RECOVERY OF THE CORNER)

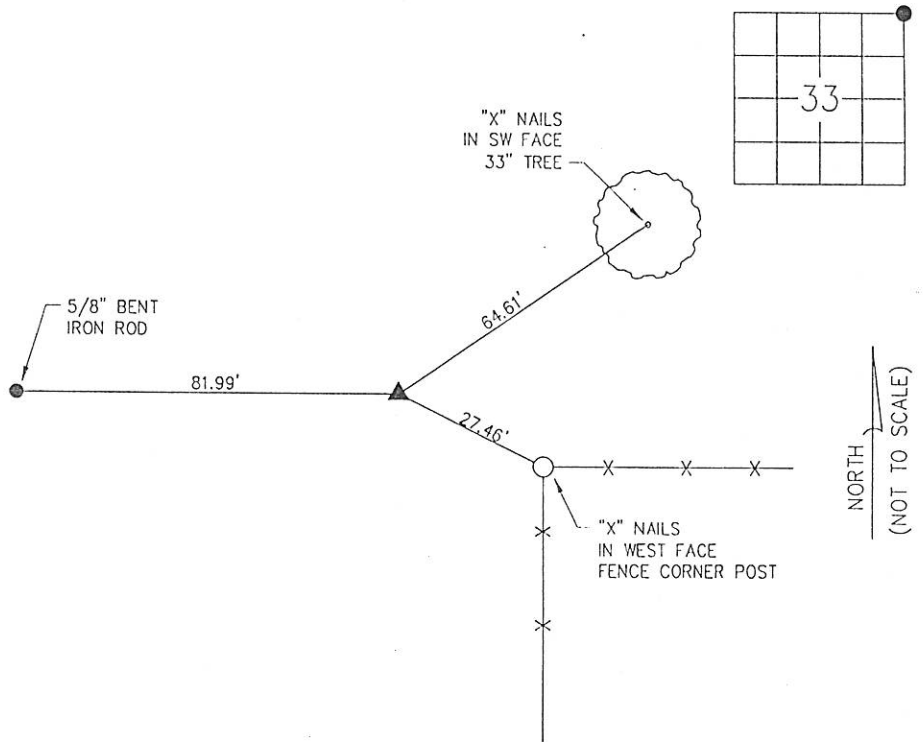

I HEREBY CERTIFY THAT THE SURVEY WORK WAS COMPLETED AND THIS LAND SURVEYING DOCUMENT WAS PREPARED BY ME OR UNDER MY DIRECT PERSONAL SUPERVISION AND THAT I AM A DULY REGISTERED LAND SURVEYOR UNDER THE LAWS OF THE STATE OF IOWA

SIGNATURE: Gary D. Gross

DATE: AUGUST 4TH, 2004 REG. NO. 16850

MY REGISTRATION RENEWAL DATE IS DECEMBER 31, 2004

SEAL



LIST CORNERS TO BE INDEXED

CORNERS	SECTION	TWP	RANGE
NE	33	85 N	5 E

FILE NO. 04-3609
BOOK 2 PAGE 300

04 AUG -5 PM 1:16

PHYLLIS M. GERLACH
JACKSON COUNTY, IOWA
RECORDER
Fee \$7.00



Document 09-3074

Book 2 Page 681 Type 15 001 Pages 1
Date 8/06/2009 Time 3:06 PM
Rec Amt \$9.00

ARLENE SCHAUF, RECORDER/REGISTRAR
JACKSON COUNTY IOWA

Prepared by *Wm. Burger Land Surveyor* 510 3rd Street West Court, Worthington, Iowa Phone 563 - 855 2028

UNITED STATES PUBLIC LAND SURVEY CORNER CERTIFICATE

Land Survey Monuments situated in Section 33, Township 85N, Range 5E, of the Fifth Principal Meridian, Jackson County, Iowa. Previously recorded in NA in the Office of the County Recorder

Monument Description and Remarks: No Corner Certificates Found at the County Recorders Office

NE CORNER - SET 1/2" IRON ROD WITH YELLOW LS CAP #12642 - USED FENCELINE EVIDENCE AND SET AT THE CORNER POST, CORNER POST FIT WELL WITH SECTION CORNERS TO THE NORTH

SW CORNER NW1/4 NE1/4 - SET 1/2" IRON ROD WITH YELLOW LS CAP #12642 - SET ON LINE AND MIDWAY BETWEEN THE CENTER OF SECTION AND THE N1/4 CORNER

SE CORNER NW1/4 NE1/4 - SET 1/2" IRON ROD WITH YELLOW LS CAP #12642 - RUN STRAIGHT LINES FROM OPPOSITE 1/4 1/4 SECTION CORNERS AND SET AT THE POINT OF INTERSECTION

PLAN VIEW

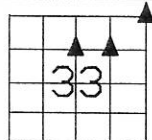
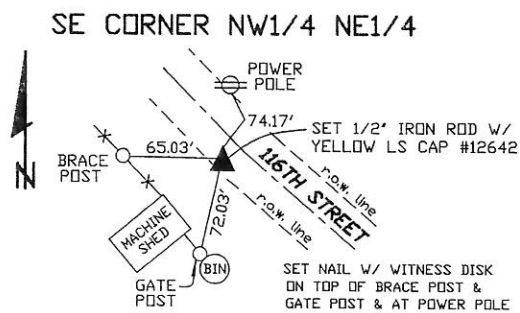
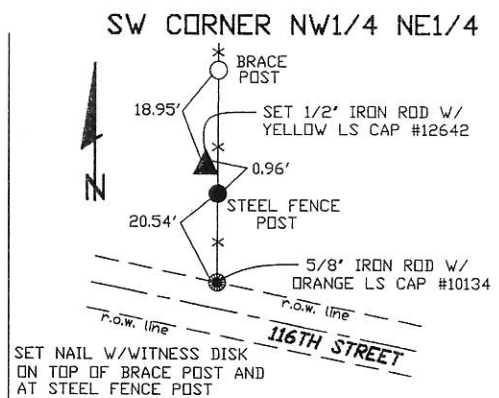
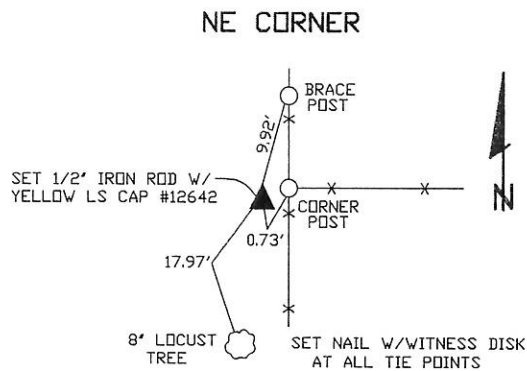

SEC. 33 TWP. 85N RANGE 5E

CORNERS TO BE INDEXED

NE CORNER	33	85N	5E
SW CORNER NW1/4 NE1/4	33	85N	5E
SE CORNER NW1/4 NE1/4	33	85N	5E

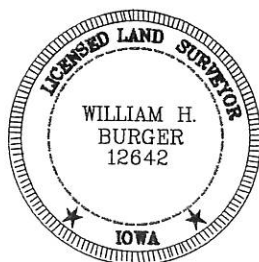

I hereby certify that this land surveying document was prepared and related survey work was performed by me or under my direct personal supervision and that I am a duly licensed Land Surveyor under the laws of the State of Iowa.

William H. Burger 7/22/09
William H. Burger Date

License number 12642

My license renewal date is December 31, 2010

Pages or Sheets covered by this seal: Sheet 1 of 1



Document 13-2995

Book 3 Page 95 Type 15 001 Pages 1
Date 7/16/2013 Time 2:17 PM
Rec Amt \$7.00

ARLENE SCHAUF, RECORDER/REGISTRAR
JACKSON COUNTY IOWA

PREPARED BY: MICHAEL J. WEBER, WEBER SURVEYING, LLC, 26789 46TH AVE, BERNARD, IA 52032 (563) 879-4173

UNITED STATES PUBLIC LAND SURVEY CORNER CERTIFICATE OF

LAND SURVEY MONUMENTS SITUATED IN SECTION 33, TOWNSHIP 85 NORTH, RANGE 5 EAST
OF THE FIFTH PRINCIPAL MERIDIAN, JACKSON COUNTY, IOWA.
PREVIOUSLY RECORDED NONE UNLESS OTHERWISE NOTED
(book, page, document number, etc.)

(Show reason for preparing this certificate, the evidence and detailed procedures used in establishing the corner positions and monumentation found or placed.)

Monument Description and Remarks:

-NW COR, SEC. 33, T.85N. R.5E OF THE 5TH P.M. FOUND 3/4" STEEL REROD PER SEC. COR. CERT.
BK-2 PG-47 ESTABLISHED NEW TIES

-NE COR, NW-NW, SEC. 33, T.85N. R.5E OF THE 5TH P.M. PLACED 5/8" STEEL REROD W/ORANGE
PLASTIC CAP MARKED 'WEBER PLS 15084' ESTABLISHED CORNER ONLINE AND MIDWAY BETWEEN THE
1/4 CORNER AND THE NW CORNER OF SAID SECTION 33.

(Show a minimum of three reference ties to durable physical objects, relevant monuments and physical conditions that will enable recovery of the corner.)

PLAN - VIEW

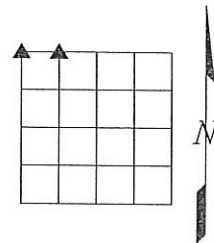
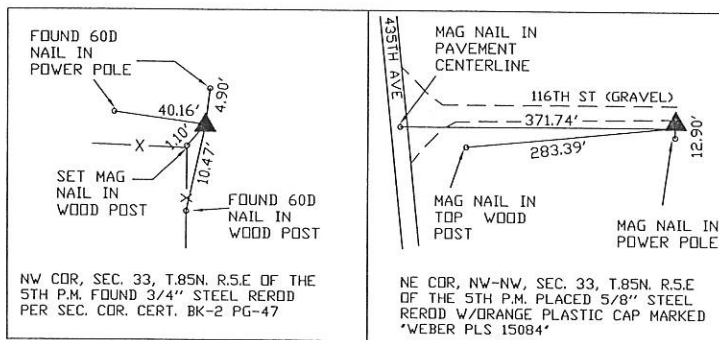

DWG. NO. 12\BORMAN-M

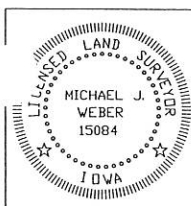

I HEREBY CERTIFY THAT THIS LAND SURVEYING DOCUMENT WAS
PREPARED AND THE RELATED SURVEY WORK WAS PERFORMED BY ME OR
UNDER MY DIRECT PERSONAL SUPERVISION AND THAT I AM A DULY
LICENSED LAND SURVEYOR UNDER THE LAWS OF THE STATE OF IOWA.
Michael J. Weber June 25, 2013
MICHAEL J. WEBER (DATE)
LICENSE NUMBER 15084
MY LICENSE RENEWAL DATE IS DECEMBER 31, 2013
SHEETS COVERED BY THIS SEAL: THIS SHEET

Corner	Sec	Twp	Range
NW COR	33	85N	5E
NE COR, NW-NW	33	85N	5E