

# UNITED STATES PUBLIC LAND SURVEY CORNER CERTIFICATE

OF

Land Survey Monuments situated in Section 32, Township 85N, Range SE, of the Fifth Principal Meridian, Jackson County, Iowa.  
Previously recorded in N/A (book, page, document number, etc.) in County Recorder's Office.

(Show reason for preparing this certificate, the evidence and detailed procedures used in establishing the corner positions and monumentation found or placed.)

Monument Description and Remarks: 5/8" rebar at the NE and SE corners of the NW 1/4 of the NW 1/4

- all ties are nails and flashers unless noted otherwise  
0 = 5/8" rebar

## PLAN - VIEW

(Show a minimum of three reference ties to durable physical objects, relevant monuments and physical conditions that will enable recovery of the corner.)

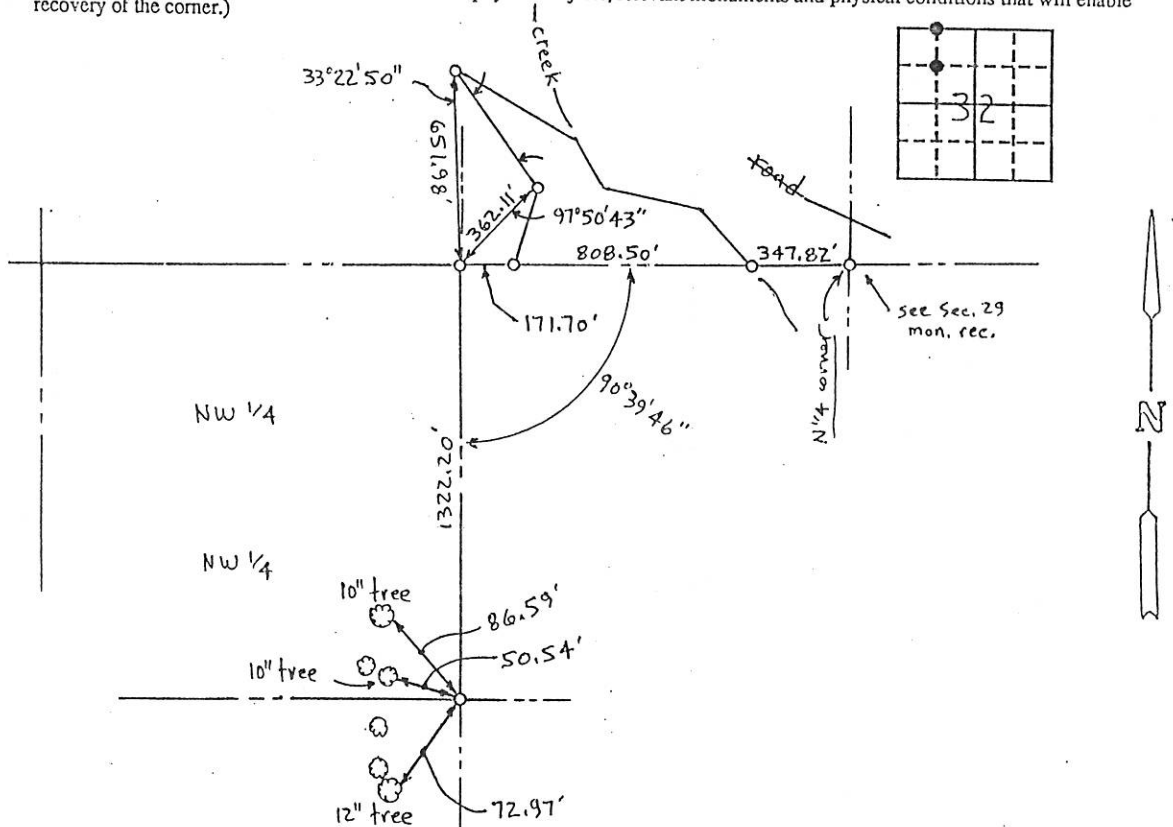

I hereby certify that the survey work was completed and this certificate was prepared by me or under my direct personal supervision and that I am a duly registered land surveyor under the laws of the state of Iowa.

Signature: LaVerne F. Vander Schaaf

Name typed or printed: LaVerne F. Vander Schaaf

Date: April 20, 1992 Reg. No. #11084



SEAL

Corners	List Corners to be Indexed	Section	Twp	Range
NE & SE corners, NW 1/4 NW 1/4	32	85N	SE	

FILE NO. 2880  
BOOK F PAGE 84

1992 MAY 19 AM 8:55

SHIRLY RITENOUR  
JACKSON COUNTY, IOWA  
RECORDER

See 502

FILE NO. 02-5071  
PAGE 589

02 NOV 22 PM 1:25

PHYLLIS M. GERLACH  
JACKSON COUNTY, IOWA  
RECORDER

*fee 6.00*

PREPARED BY:  
**Landmark** 511 South 4th Street  
ENGINEERING GROUP, INC. Clinton, IA 52732  
(563) 243-1398

SLSI 9-90

# UNITED STATES PUBLIC LAND SURVEY CORNER CERTIFICATE OF

Land Survey Monuments situated in Section 32, Township R5 NORTH, Range 5 EAST, of the Fifth Principal Meridian, JACKSON County, Iowa.

Previously recorded in N/A, Page N/A in County Recorder's Office.

(Show reason for preparing this certificate, the evidence and detailed procedures used in establishing the corner positions and monumentation found or placed.)

Monument Description and Remarks: SE COR SEC 32, 1/2" ROUND IRON ROD STAKE SET PER RECORD TIES TO PARCEL 3 PER BOOK 1E PAGE 24, SEARCH AREA 15'; SE COR COR OF NE 1/4 OF SE 1/4 SEC 32, 1/2" ROUND IRON ROD STAKE SET MIDWAY AND ON A STRAIGHT LINE BETWEEN THE E 1/4 COR AND THE SE COR SEC 32, SEARCH AREA 10'  
SEE P.O.S. NO. 04-02-895

## PLAN - VIEW

(Show a minimum of three reference ties to durable physical objects, relevant monuments and physical conditions that will enable

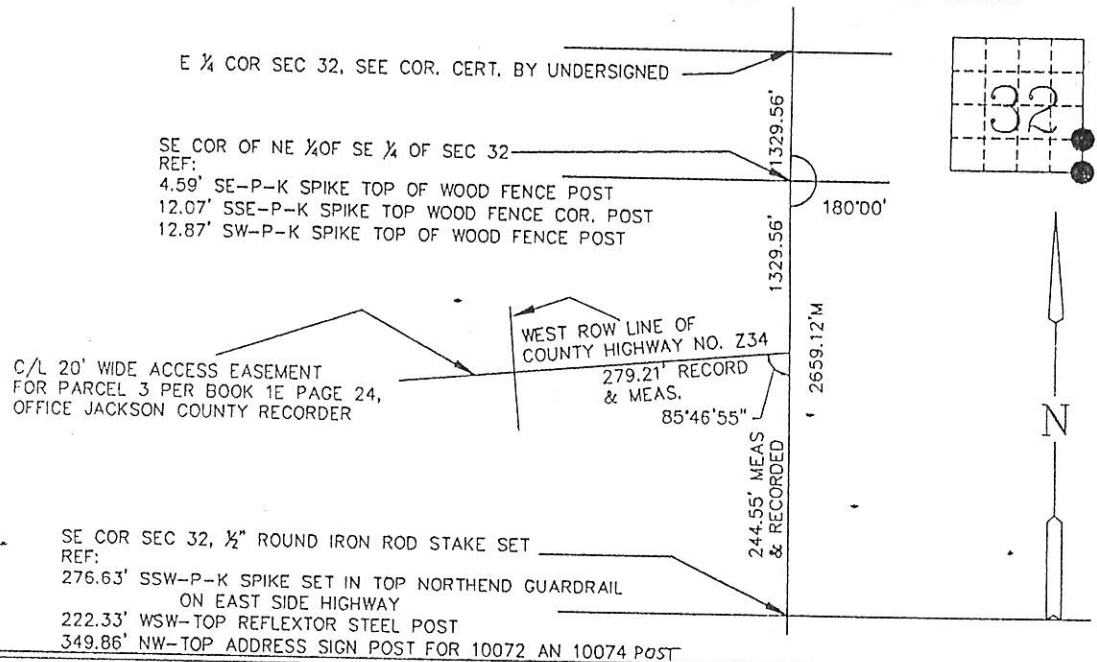

I hereby certify that this land surveying document was prepared and the related survey work was performed by me or under my direct personal supervision and that I am a duly licensed land surveyor under the laws of the State of Iowa.

*Harry J. Goddard* Nov 22, 2002  
Harry J. Goddard Date

My license is subject to renewal on Dec. 31, 2002  
License No. 15524

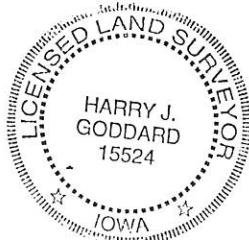

Only those copies of this page signed in red color and displaying surveyors original

Seal are to be considered certified official copies.  
(Iowa Admin. Code 193C-1.30)

### List Corners to be Indexed

Corners	Section	Twp	Range
SE COR OF NE 1/4 OF SE 1/4	32	85 NORTH	5 EAST
SE COR	32	85 NORTH	5 EAST

FILE NO. 02-5072  
PAGE 585

02 NOV 22 PM 1:24

PHYLLIS M. GERLACH  
JACKSON COUNTY, IOWA  
RECORDER

*fee 6.1-*

PREPARED BY:  
**Landmark** 511 South 4th Street  
ENGINEERING GROUP, INC. Clinton, IA 52732  
(563) 243-1398

UNITED STATES PUBLIC LAND SURVEY CORNER CERTIFICATE  
OF

SLSI 9-90

Land Survey Monuments situated in Section 32, Township 85 NORTH, Range 5 EAST, of the Fifth Principal Meridian, JACKSON County, Iowa.  
Previously recorded in N/A, Page N/A in County Recorder's Office.

(Show reason for preparing this certificate, the evidence and detailed procedures used in establishing the corner positions and monumentation found or placed.)

Monument Description and Remarks: W 1/4 COR SEC 32, 1/2" ROUND IRON ROD STAKE SET IN LINE WITH EAST-WEST FENCE AND FENCE LINE SOUTH, SEARCH AREA 10'; SW COR SEC 32, 1/2" ROUND IRON ROD STAKE SET IN LINE WITH NORTH-SOUTH FENCE AND WESTERLY EXTENSION OF ANCIENT FENCE LINE WEST, SEARCH AREA 10'  
SEE P.O.S. NO. 04-02-895

PLAN -- VIEW

(Show a minimum of three reference ties to durable physical objects, relevant monuments and physical conditions that will enable

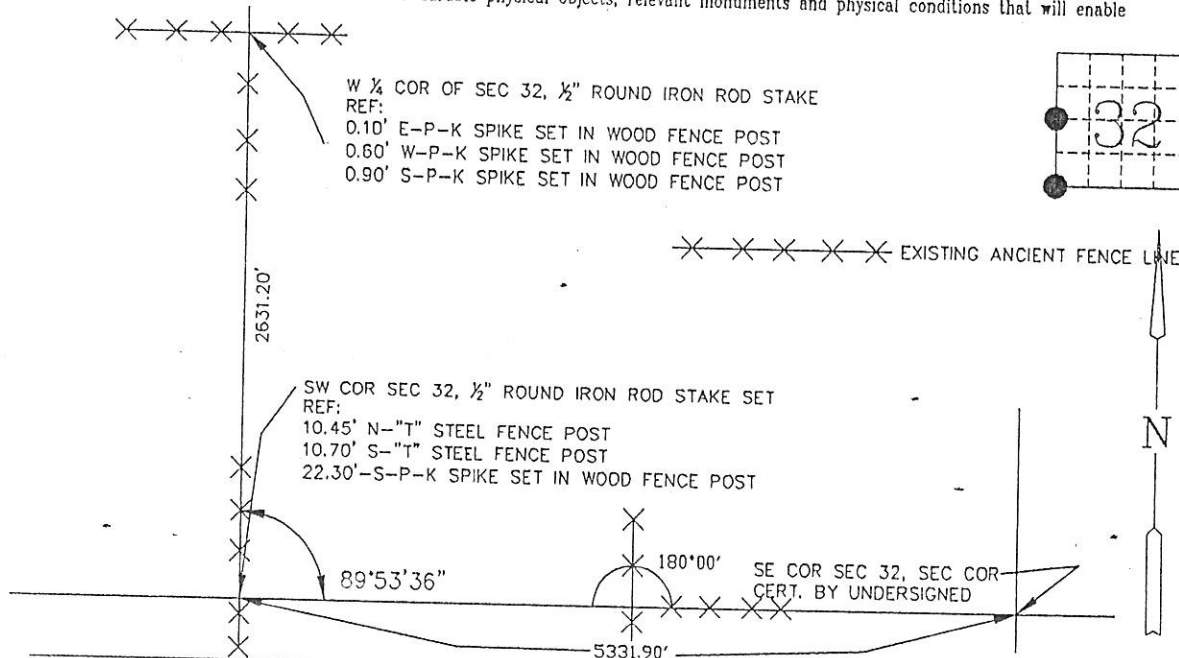

I hereby certify that this land surveying document was prepared and the related survey work was performed by me or under my direct personal supervision and that I am a duly licensed land surveyor under the laws of the State of Iowa.

*Harry J. Goddard*  
Harry J. Goddard

*Nov 22, 2002*  
Date

My license is subject to renewal on Dec. 31, 2002

License No. 15524



Only those copies of this page signed in red color and displaying surveyors original

Seal are to be considered

List Corners to be Indexed

Corners	Section	Twp	Range
W1/4 COR	32	85 NORTH	5 EAST
SW COR	32	85 NORTH	5 EAST

4-3-03 See corner certificate in Book 2 Page 47 as file # 03-1909

FILE NO. 02-5073  
BOOK 1 PAGE 586

02 NOV 22 PM 1:25

PHYLLIS M. GERLACH  
JACKSON COUNTY, IOWA  
RECORDER

*fee 6.00*

PREPARED BY:  
**Landmark** 511 South 4th Street  
ENGINEERING GROUP, INC. Clinton, IA 52732  
(563) 243-1398

SLSI 9-90

# UNITED STATES PUBLIC LAND SURVEY CORNER CERTIFICATE OF

Land Survey Monuments situated in Section 32, Township 85 NORTH, Range 5 EAST, of the Fifth Principal Meridian, JACKSON County, Iowa.

Previously recorded in N/A, Page N/A in County Recorder's Office.

(Show reason for preparing this certificate, the evidence and detailed procedures used in establishing the corner positions and monumentation found or placed.)

Monument Description and Remarks: NW COR SEC 32, 5/8" ROUND IRON ROD STAKE FOUND;  
E 1/4 COR SEC 32, 5/8" ROUND IRON ROD STAKE FOUND

SEE P.O.S. NO. 04-02-895

## PLAN - VIEW

(Show a minimum of three reference ties to durable physical objects, relevant monuments and physical conditions that will enable

NE COR SEC 32, 5/8" ROUND IRON ROD STAKE FOUND  
REF:  
4.85' NORTH-HEAD OF SPIKE IN POWER POLE  
0.45' SW-P-K SPIKE IN WOOD FENCE COR. POST  
10.20' SOUTH-HEAD OF SPIKE FOUND IN WOOD FENCE POST

E 1/4 COR SEC 32, 5/8" ROUND IRON STAKE FOUND  
REF:  
68.25' NW-HEAD OF SPIKE IN WOOD FENCE POST  
50.50' WNW-HEAD OF SPIKE IN WOOD FENCE POST  
16.40' WEST-N & S FENCE LINE  
69.20' SW-HEAD OF SPIKE IN WOOD FENCE POST

2628.44'

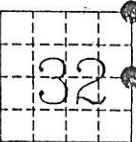

I hereby certify that this land surveying document was prepared and the related survey work was performed by me or under my direct personal supervision and that I am a duly licensed land surveyor under the laws of the State of Iowa.

*Harry J. Goddard*  
Harry J. Goddard

NOV 19, 2002  
Date

My license is subject to renewal on Dec. 31, 2002  
License No. 15524

## List Corners to be Indexed

Corners	Section	Twsp	Range
NE COR	32	85 NORTH	5 EAST
E1/4COR	32	85 NORTH	5 EAST



Only those copies of this page signed in red color and displaying surveyors original

Seal are to be considered certified official copies.  
(Iowa Admin. Code 193C-1.30)