

N  $\frac{1}{4}$  cor.  
Sec. 25-85-5E

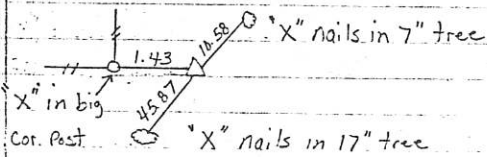

Found D.O.T. Conc. monument

4-21-95

Also S  $\frac{1}{4}$  Sec. 24  
ref. same

# UNITED STATES PUBLIC LAND SURVEY CORNER CERTIFICATE OF

Land Survey Monuments in Section 25 in Township 85 North (T85N), Range 5 East (R5E) of the Fifth Principal Meridian (5th PM), Jackson County, Iowa. (Not Previously Recorded)

A Monument was found at the Northeast corner of the Southeast Quarter (SE 1/4) and a monument was set at the Northwest Corner of the Southwest Quarter (SW 1/4) of the Northeast Quarter (NE 1/4) of Section 25 per the descriptions below.

Corners were found or established at prorata locations using existing monuments, fences and occupation lines within this and adjoining Sections.

## PLAN VIEW

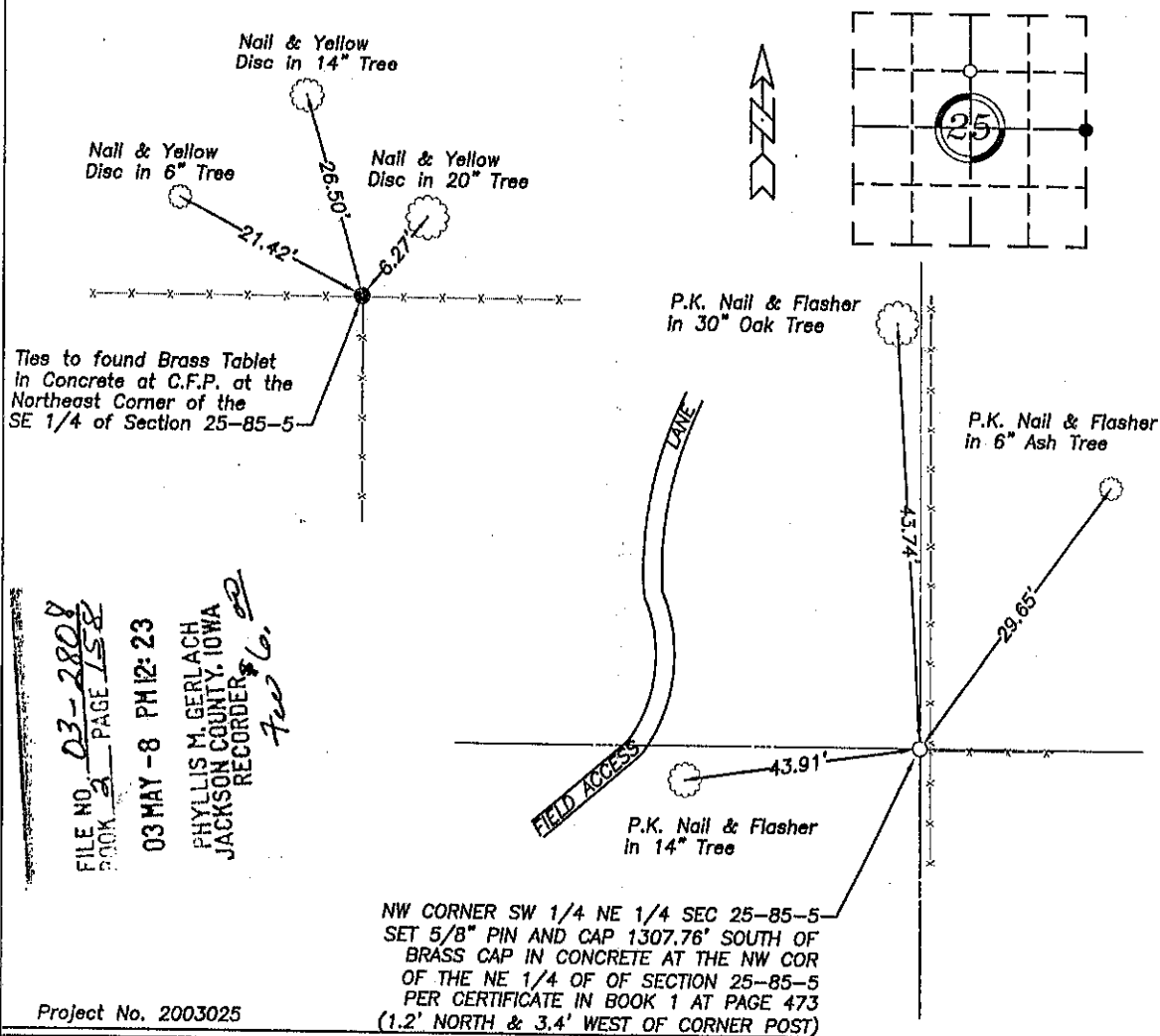

I hereby certify that the survey work was completed and this land surveying document was prepared by me or under my direct personal supervision and that I am a duly registered land surveyor under the laws of the State of Iowa.

Signature: William E. Holt  
William E. Holt

Iowa Registration No. 14105

My Registration Renews on December 31, 2004

Dated this 6<sup>th</sup> day of May, 2003 C.E.

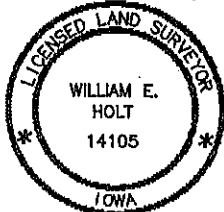

### Corners to be Indexed

| Corner                     | Section | Township | Range |
|----------------------------|---------|----------|-------|
| NE Corner<br>SE 1/4        | 25      | 85N      | 5E    |
| NW Corner<br>SW 1/4 NE 1/4 | 25      | 85N      | 5E    |



Document 05-3203

Book 2 Page 378 Type 06 023 Pages 1  
Date 8/12/2005 Time 9:59 AM  
Rec Amt \$7.00

PHYLLIS M. GERLACH, RECORDER  
JACKSON COUNTY IOWA



SLX 9-80

# UNITED STATES PUBLIC LAND SURVEY CORNER CERTIFICATE OF

Land Survey Monuments situated in Section 25, Township 85 N, Range 5 E, of the Fifth Principal Meridian, JACKSON County, Iowa.

Previously recorded in N/A, in JACKSON County Recorder's Office.

(Show reason for preparing this certificate, the evidence and detailed procedures used in establishing the corner positions and monumentation found or placed.)

Monument Description and Remarks: SE CORNER OF NW 1/4 OF SEC. 25-85-5E, 1/2" ROUND IRON ROD STAKE SET ON THE LINE BETWEEN THE N 1/4 COR AND THE S 1/4 COR. OF SEC. 25, AND IRON RAILS ON U.S. HIGHWAY NO. 52 R-O-W LINE AND ANCIENT FENCE LINE WEST ON THE SOUTH LINE OF NW 1/4. SEARCH AREA 10'.

PROJECT NO. 04-05-386

## PLAN - VIEW

(Show a minimum of three reference ties to durable physical objects, relevant monuments and physical conditions that will enable recovery of the corner.)

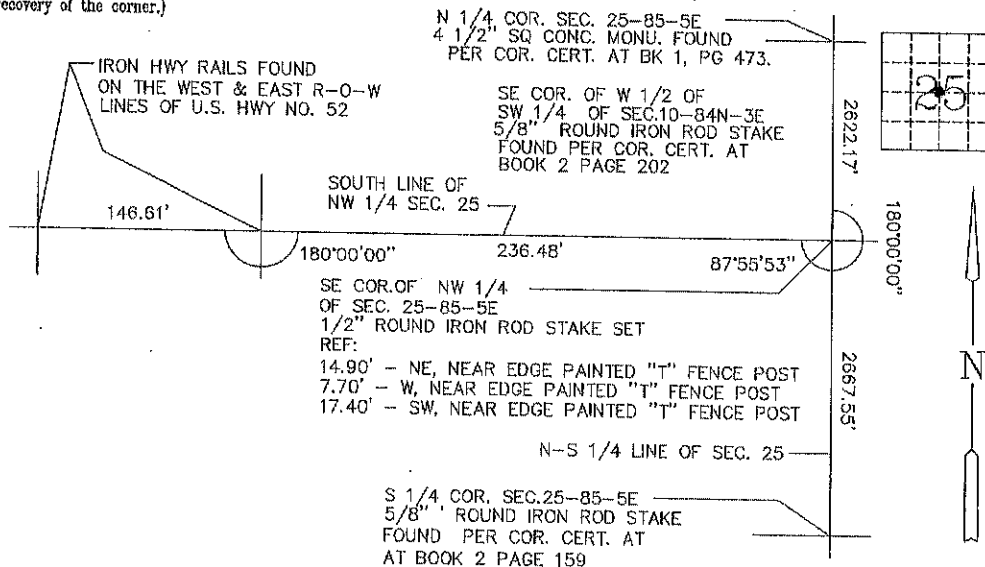

I hereby certify that this land surveying document was prepared and the related survey work was performed by me or under my direct personal supervision and that I am a duly licensed land surveyor under the laws of the State of Iowa.

Harry J. Goddard Aug 1, 2005  
Harry J. Goddard Date

My license is subject to renewal on Dec. 31, 2006  
License No. 15524

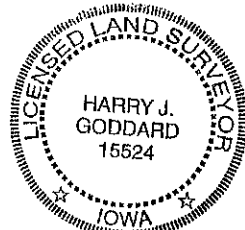

Only those copies of this page  
signed in red color and  
displaying surveyors original

Seal are to be considered  
certified official copies.  
(Iowa Admin. Code 193C-1.30)

## List Corners to be Indexed

| Corners           | Section | Twp  | Range |
|-------------------|---------|------|-------|
| SE COR. OF NW 1/4 | 25      | 85 N | 5 E   |



Document 05-3922

Book 2 Page 392 Type 06 023 Pages 1  
Date 9/26/2005 Time 11:31 AM  
Rec Amt \$7.00

PHYLLIS M. GERLACH, RECORDER  
JACKSON COUNTY IOWA



SLR 9-90

UNITED STATES PUBLIC LAND SURVEY CORNER CERTIFICATE  
OF

Land Survey Monuments situated in Section 25, Township 85 N, Range 5 E, of the Fifth Principal Meridian, JACKSON County, Iowa.

Previously recorded in N/A, in JACKSON County Recorder's Office.

(Show reason for preparing this certificate, the evidence and detailed procedures used in establishing the corner positions and monumentation found or placed.)

Monument Description and Remarks: SW CORNER OF E 1/2 OF NW 1/4 OF SEC. 25-85-5E, 1/2" ROUND IRON ROD SET AT THE INTERSECTION OF EXISTING FENCE LINE EAST-WEST AND NORTHWEST, SEARCH AREA 10'.

PROJECT NO. 04-05-386

PLAN - VIEW

(Show a minimum of three reference ties to durable physical objects, relevant monuments and physical conditions that will enable recovery of the corner.)

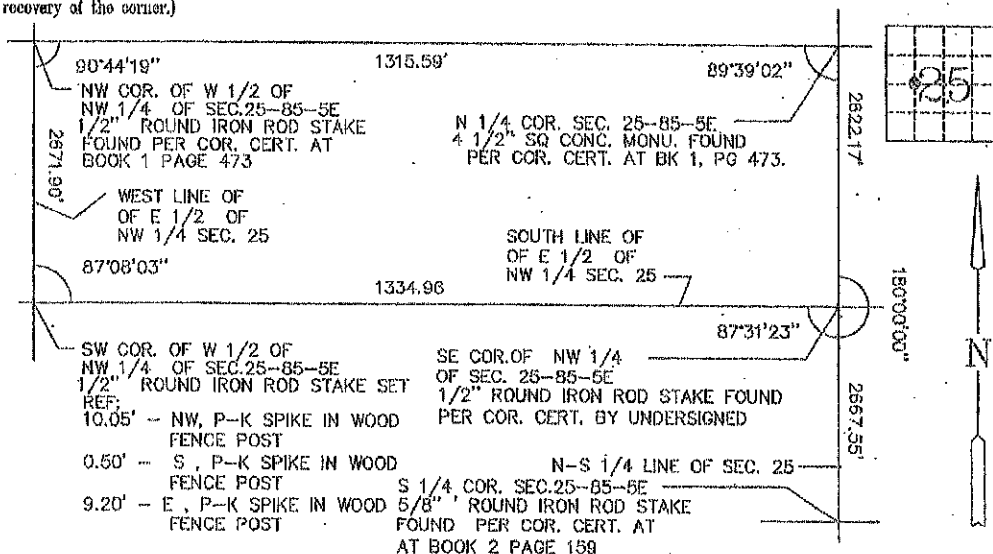

I hereby certify that this land surveying document was prepared and the related survey work was performed by me or under my direct personal supervision and that I am a duly licensed land surveyor under the laws of the State of Iowa.

Harry J. Goddard Aug 11, 2005  
Harry J. Goddard Date

My license is subject to renewal on Dec. 31, 2006  
License No. 15524

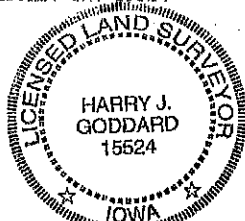

Only those copies of this page signed in red color and displaying surveyors original

Seal are to be considered certified official copies. (Iowa Admin. Code 199G-1.30)

List Corners to be Indexed

| Corners                   | Section | Twp  | Range |
|---------------------------|---------|------|-------|
| SW COR OF E 1/2 OF NW 1/4 | 25      | 85 N | 5 E   |

Book 2 Page 392



Document 09-180

Book 2 Page 649 Type 15 001 Pages 1  
Date 1/16/2009 Time 11:15 AM  
Rec Amt \$7.00

ARLENE SCHAUF, RECORDER/REGISTRAR  
JACKSON COUNTY IOWA

Prepared by: SCHNEIDER Land Surveying and Planning, Inc. P.O. Box 126 Farley, Iowa 52046 563-744-3631

### UNITED STATES PUBLIC LAND SURVEY CORNER CERTIFICATE OF

Land Survey Monuments situated in Section 25, Township 85 North, Range 5 East  
of the Fifth Principal Meridian, Jackson County, Iowa.

Previously recorded IN S.C.C. BOOK 2, PAGE 378 (CENTER)

(Show reason for preparing this certificate, the evidence and detailed procedures used in establishing the corner positions and monumentation found or placed.)

Monument Description and Remarks: A 5/8" REBAR W/ CAP #15524 WAS FOUND AT THE CENTER OF SEC. 25, T85N, R5E AS ILLUSTRATED IN SECTION CORNER CERTIFICATE RECORDED IN S.C.C. BOOK 2, PAGE 378. THE CORNER WAS RETIED TO SHOW NEW TIES. THE NW CORNER OF THE SW1/4 OF THE SE1/4 OF SEC. 25, T85N, R5E WAS ESTABLISHED USING FENCE LINE OCCUPATION TO THE WEST, SOUTH, AND NORTHEAST.

### PLAN - VIEW

(Show a minimum of three reference ties to durable physical objects, relevant monuments and physical conditions that will enable recovery of the corner.)

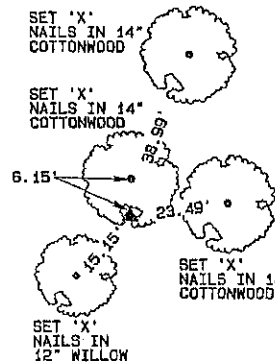

CENTER  
SEC. 25, T85N, R5E  
FOUND 5/8" REBAR  
W/ CAP #15524  
(SCC BOOK 2,  
PAGE 378)

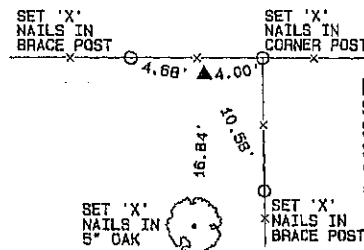
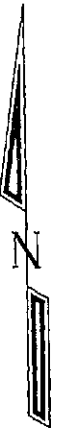
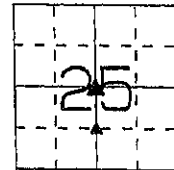

NW CORNER  
SW1/4, SE1/4,  
SEC. 25, T85N, R5E  
SET 1/2" REBAR  
W/ YELLOW CAP  
#14417

I hereby certify that this land surveying document was prepared and the related survey work was performed by me or under my direct personal supervision and that I am a duly licensed Land Surveyor under the laws of the State of Iowa.

*David P. Schneider* 1/12/2009  
David P. Schneider P.L.S. #14417 Date:  
My license renewal date is December 31, 2009.

Pages or sheets covered by this seal: THIS SHEET ONLY

**SCHNEIDER**  
Land Surveying & Planning, Inc.  
P.O. Box 126 Farley, Iowa 52046  
Ph. #563-744-3631 Fax #563-744-3629



#### List Corners to be Indexed

| Corners                   | Section | Twp | Range |
|---------------------------|---------|-----|-------|
| CENTER                    | 25      | 85N | 5E    |
| NW CORNER<br>SW1/4, SE1/4 | 25      | 85N | 5E    |

Book 2 Page 649

JOB NO. 1260

PREPARED BY:  
HINKLE ENGINEERING & SURVEYING  
2100 CAMANCHE AVE.  
CLINTON, IA 52732  
PHONE (563) 243-4027  
FAX (563) 243-4029



Document 13-157

Book 3 Page 79 Type 15 001 Pages 1  
Date 1/11/2013 Time 11:06 AM  
Rec Amt \$7.00

ARLENE SCHAUF, RECORDER/REGISTRAR  
JACKSON COUNTY IOWA

# UNITED STATES PUBLIC LAND SURVEY CORNER CERTIFICATE OF

Land Survey Monuments situated in Section 25, Township 85 N, Range 5 E, of the Fifth Principal Meridian, JACKSON County, Iowa.  
Previously recorded in DOES NOT APPLY in County Recorder's Office.

Monument Description and Remarks: SET 5/8" REBAR WITH BLUE CAP NO. 18875 AT N.E. COR. S.W. 1/4  
N.E. 1/4 OF SECTION 25 NEXT TO A BROKEN OLD WOOD FENCE CORNER POST.

SEARCHED IN A 10' RADIUS WITH A MAGNETIC LOCATOR.

PREPARED CERTIFICATE BECAUSE NONE WERE ON FILE AT THE RECORDER'S OFFICE.

JOB # 12-1188 TARR FARM SURVEY

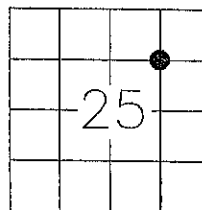

SET MAG NAIL W/  
SURVEY DISK IN  
8" TREE

SET MAG NAIL W/  
SURVEY DISK IN  
24" TREE

SET 5/8" REBAR W/  
BLUE CAP NO. 18875  
N.E. COR. S.W. 1/4  
N.E. 1/4 SEC. 25

SET MAG NAIL W/  
SURVEY DISK IN  
12" TREE

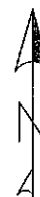

DRAWING NOT TO SCALE

I hereby certify that the survey work was completed and this land surveying document was prepared by me or under my direct personal supervision and that I am a duly licensed land surveyor under the laws of the state of Iowa

Signature: *D. M. Hinkle*  
Name Typed or printed: DOUGLAS M HINKLE

Date: 12/21/2012 Reg. No. 18875

My registration renewal date is December 31, 2013

SEAL

| List Corners to be Indexed |         |          |        |
|----------------------------|---------|----------|--------|
| Corners                    | Section | Twp      | Range  |
| N.E. COR.                  | 25      | 85 NORTH | 5 EAST |
| S.W. 1/4                   |         |          |        |
| N.E. 1/4                   |         |          |        |

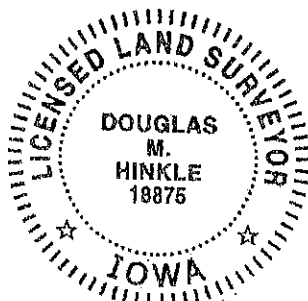

PREPARED BY:  
HINKLE ENGINEERING & SURVEYING  
2100 CAMANCHE AVE.  
CLINTON, IA 52732  
PHONE (563) 243-4027  
FAX (563) 243-4029



Document 13-158

Book 3 Page 80 Type 15 001 Pages 1  
Date 1/11/2013 Time 11:06 AM  
Rec Amt \$7.00

ARLENE SCHAUF, RECORDER/REGISTRAR  
JACKSON COUNTY IOWA

# UNITED STATES PUBLIC LAND SURVEY CORNER CERTIFICATE OF

Land Survey Monuments situated in Section 25, Township 85 N, Range 5 E, of the Fifth Principal Meridian, JACKSON County, Iowa.  
Previously recorded in DOES NOT APPLY in County Recorder's Office.

Monument Description and Remarks: SET 5/8" REBAR WITH BLUE CAP NO. 18875 AT S.E. COR. S.W. 1/4  
N.E. 1/4 OF SECTION 25 BY PLACING IT ON LINE BETWEEN THE CENTER AND E 1/4 CORNER IN LINE WITH THE  
FENCE TO THE NORTH. SEARCHED IN A 10' RADIUS WITH A MAGNETIC LOCATOR.  
PREPARED CERTIFICATE BECAUSE NONE WERE ON FILE AT THE RECORDER'S OFFICE.  
JOB # 12-1188 TARR FARM SURVEY

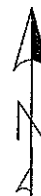
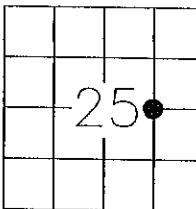
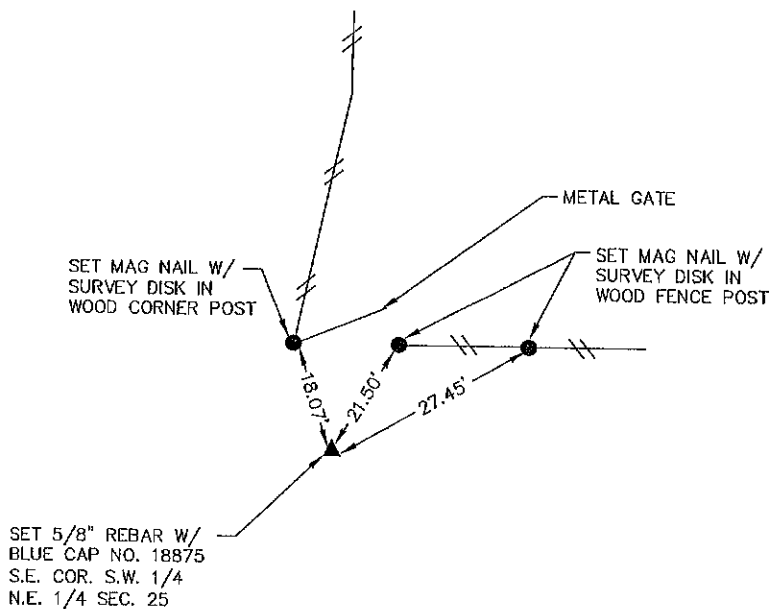

DRAWING NOT TO SCALE

I hereby certify that the survey work was completed and this land surveying document was prepared by me or under my direct personal supervision and that I am a duly licensed land surveyor under the laws of the state of Iowa

Signature: Douglas M Hinkle  
Name typed or printed: DOUGLAS M HINKLE

Date: 12/21/2012 Reg. No. 18875

My registration renewal date is December 31, 2013

SEAL

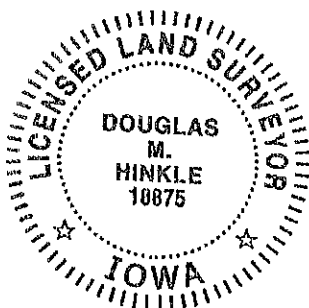

| List Corners to be Indexed |         |          |        |
|----------------------------|---------|----------|--------|
| Corners                    | Section | Twp      | Range  |
| S.E. COR.                  | 25      | 85 NORTH | 5 EAST |
| S.W. 1/4                   |         |          |        |
| N.E. 1/4                   |         |          |        |



ARLENE SCHAUF, RECORDER/REGISTRAR  
JACKSON COUNTY IOWA

PREPARED BY/RETURN TO: MIDLAND SURVEYING, INC. 501 N. MARKET ST. MARYVILLE, MO 64468 (660) 582-8633

## UNITED STATES PUBLIC LAND SURVEY CORNER CERTIFICATE

**OF**

Land Survey Monuments situated in Section 25, Township T-85N, Range R-5E, of the Fifth Principal Meridian, Jackson County, Iowa.

FOUND MONUMENT AS DESCRIBED IN DOCUMENT #11-4686. FILED NEW CERTIFICATE TO PROVIDE ADDITIONAL REFERENCE TIES.

**Monument Description and Remarks:**

NW CORNER SECTION 25, T-85N; R-5E - FOUND 1/2" IRON BAR.

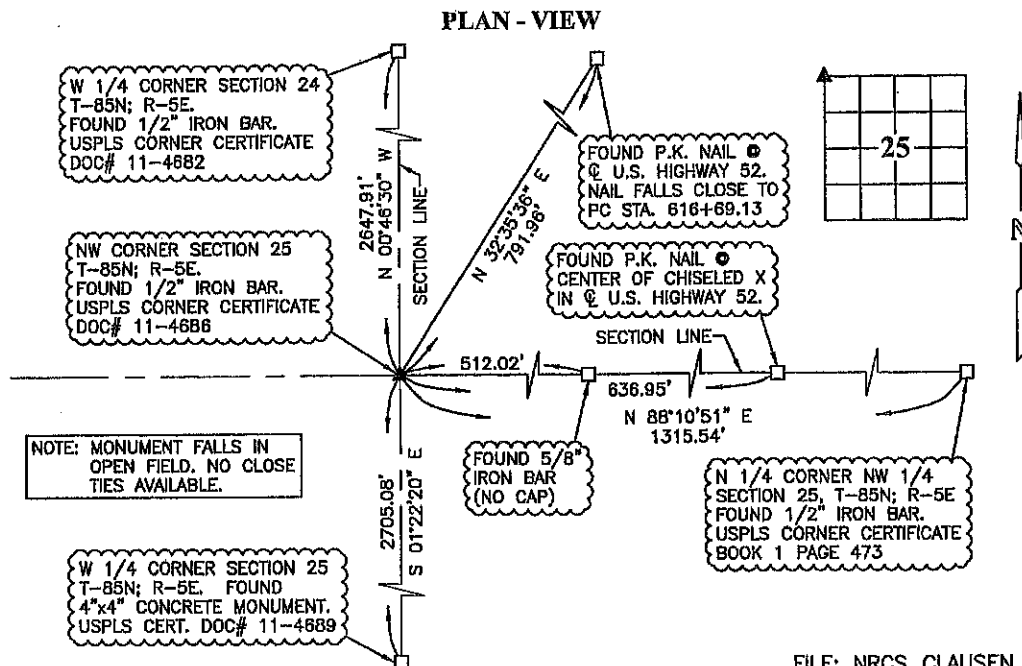

FILE: NRCS\_CLAUSEN\_C

I HEREBY CERTIFY THAT THIS LAND SURVEYING DOCUMENT WAS PREPARED AND THE RELATED SURVEY WORK WAS PERFORMED BY ME OR UNDER MY DIRECT PERSONAL SUPERVISION AND THAT I AM A DULY LICENSED PROFESSIONAL LAND SURVEYOR UNDER THE LAWS OF THE STATE OF IOWA.

TROY L. HAYES, P.L.S. 10/18/21  
(DATE)

LICENSE NUMBER PLS 16564

MY LICENSE RENEWAL DATE IS DECEMBER 31, 2022

PAGES OR SHEETS COVERED BY THIS SEAL: 1 OF 1

**CORNER TO BE INDEXED**

Corner coordinates in Iowa State Plane South,  
NAD1983 (HARN96), U.S. Survey Feet.

Corner: NW Section: 25

Twp: T-85N Rng: R-5E

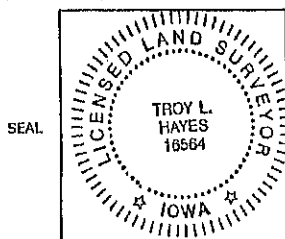

**MIDLAND**  
**SURVEYING**

**LAND SURVEYORS - PLANNERS**  
501 North Market, Maryville, MO 64468  
ph. (660) 582-8633 fax (660) 582-7173  
4784 Frederick Blvd, St. Joseph, MO 64506  
ph. (816) 233-7900 fax (816) 233-4852



Document 21-4475

Type 15 001 Pages 1  
Date 10/26/2021 Time 10:17 AM  
Rec Amt \$7.00

ARLENE SCHAUF, RECORDER/REGISTRAR  
JACKSON COUNTY IOWA

PREPARED BY/RETURN TO: MIDLAND SURVEYING, INC. 501 N. MARKET ST. MARYVILLE, MO 64468 (660) 582-8533

## UNITED STATES PUBLIC LAND SURVEY CORNER CERTIFICATE

OF

Land Survey Monuments situated in Section 25, Township T-85N, Range R-5E, of the Fifth Principal Meridian, Jackson County, Iowa.

FOUND MONUMENT AS DESCRIBED IN DOCUMENT #11-4689. FILED NEW CERTIFICATE DUE TO LENGTH OF TIME SINCE PRIOR CERTIFICATE WAS FILED.

### Monument Description and Remarks:

W 1/4 CORNER SECTION 25, T-85N; R-5E - FOUND 4"x4" CONCRETE MONUMENT.

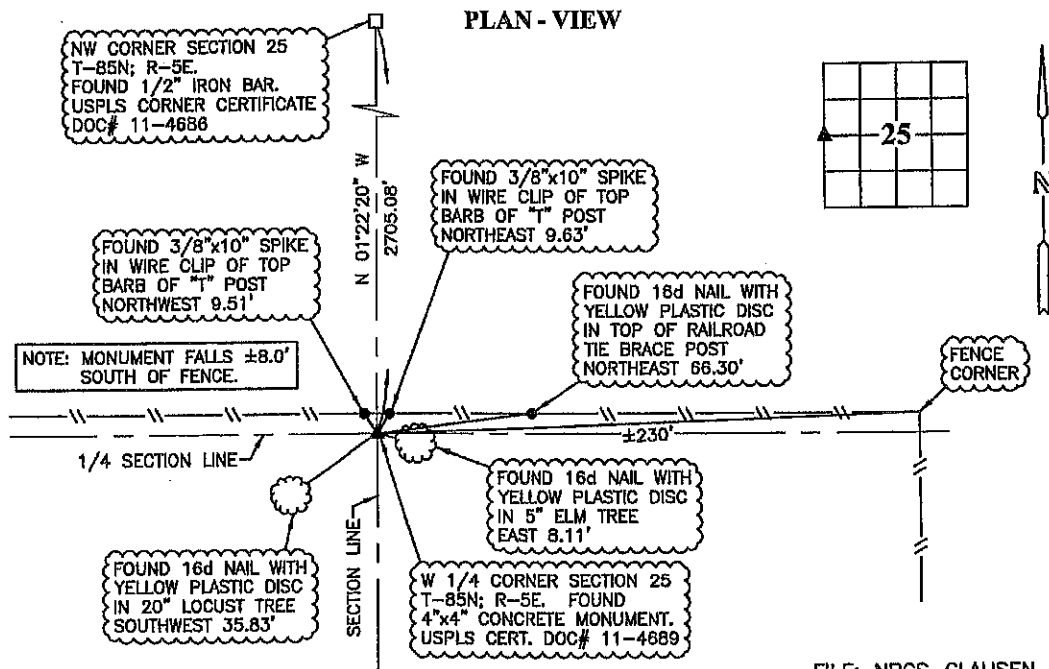

FILE: NRCS\_CLAUSEN\_C

I HEREBY CERTIFY THAT THIS LAND SURVEYING DOCUMENT WAS PREPARED AND THE RELATED SURVEY WORK WAS PERFORMED BY ME OR UNDER MY DIRECT PERSONAL SUPERVISION AND THAT I AM A DULY LICENSED PROFESSIONAL LAND SURVEYOR UNDER THE LAWS OF THE STATE OF IOWA.

*Troy L. Hayes* 10/19/21  
TROY L. HAYES, P.L.S. (DATE)

LICENSE NUMBER PLS 16564

MY LICENSE RENEWAL DATE IS DECEMBER 31, 2022

PAGES OR SHEETS COVERED BY THIS SEAL: 1 OF 1

### CORNER TO BE INDEXED

Corner coordinates in Iowa State Plane South,  
NAD1983 (HARN96), U.S. Survey Feet.

Corner: W 1/4 Section: 25

Twp: T-85N Rng: R-5E

SEAL

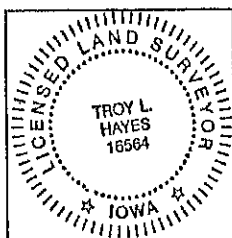

**MIDLAND**  
SURVEYING

LAND SURVEYORS - PLANNERS  
501 North Market, Maryville, MO 64468  
ph. (660) 582-8533 fax (660) 582-7173  
4784 Frederick Blvd, St. Joseph, MO 64506  
ph. (816) 233-7900 fax (816) 233-4852



Document 21-4474

Type 15 001 Pages 1  
Date 10/26/2021 Time 10:17 AM  
Rec Amt \$7.00

ARLENE SCHAUF, RECORDER/REGISTRAR  
JACKSON COUNTY IOWA

PREPARED BY/RETURN TO: MIDLAND SURVEYING, INC. 501 N. MARKET ST. MARYVILLE, MO 64468 (660) 592-8633

## UNITED STATES PUBLIC LAND SURVEY CORNER CERTIFICATE

OF

Land Survey Monuments situated in Section 25, Township T-85N, Range R-5E, of the Fifth Principal Meridian, Jackson County, Iowa.

FOUND MONUMENT AS DESCRIBED IN BOOK 1 PAGE 473. FILED NEW CERTIFICATE TO PROVIDE ADDITIONAL REFERENCE TIES.

Monument Description and Remarks:

N 1/4 CORNER NW 1/4 SECTION 25, T-85N; R-5E - FOUND 1/2" IRON BAR.

### PLAN - VIEW

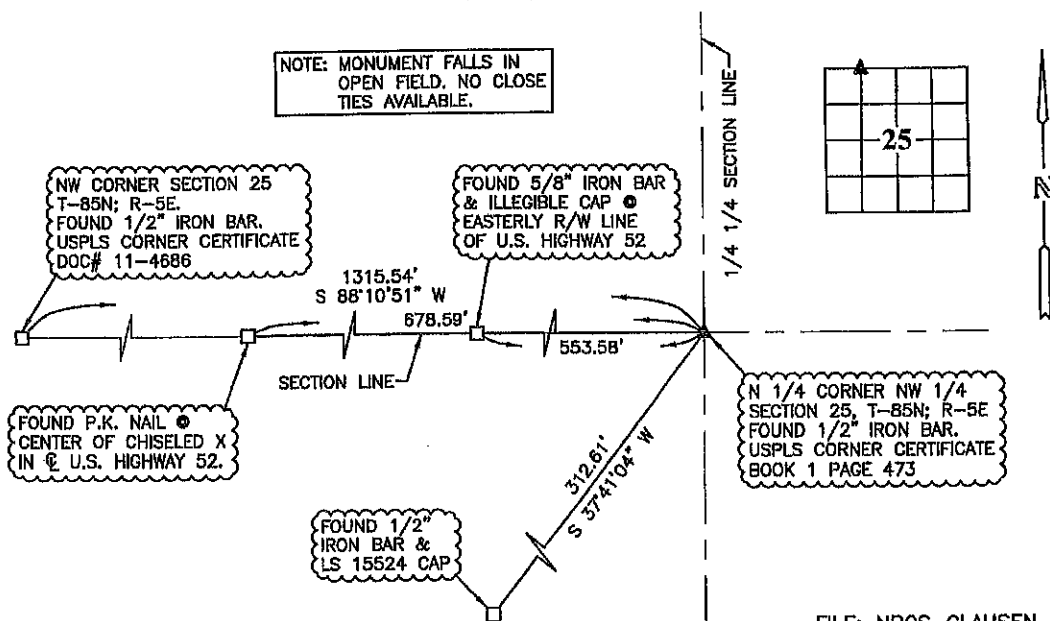

I HEREBY CERTIFY THAT THIS LAND SURVEYING DOCUMENT WAS PREPARED AND THE RELATED SURVEY WORK WAS PERFORMED BY ME OR UNDER MY DIRECT PERSONAL SUPERVISION AND THAT I AM A DULY LICENSED PROFESSIONAL LAND SURVEYOR UNDER THE LAWS OF THE STATE OF IOWA.

*Troy L. Hayes* 10/18/21  
TROY L. HAYES, P.L.S. (DATE)

LICENSE NUMBER PLS 16564

MY LICENSE RENEWAL DATE IS DECEMBER 31, 2022.

PAGES OR SHEETS COVERED BY THIS SEAL: 1 OF 1

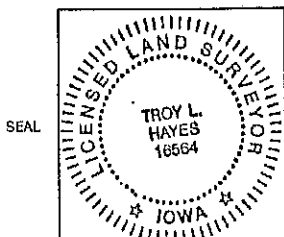

### CORNER TO BE INDEXED

Corner coordinates in Iowa State Plane South,  
NAD1983 (HARN96), U.S. Survey Feet.

Corner: N 1/4 NW 1/4 Section: 25  
Twp: T-85N Rng: R-5E



LAND SURVEYORS - PLANNERS  
501 North Market, Maryville, MO 64468  
ph. (660) 592-8633 fax (660) 592-7173  
4784 Frederick Blvd, St. Joseph, MO 64506  
ph. (816) 233-7000 fax (816) 233-4852