

UNITED STATES PUBLIC LAND SURVEY CORNER CERTIFICATE OF

Land Survey Monuments in Section 25 in Township 85 North (T85N), Range 5 East (R5E) of the Fifth Principal Meridian (5th PM), Jackson County, Iowa. (Not Previously Recorded)

A Monument was found at the Northeast corner of the Southeast Quarter (SE 1/4) and a monument was set at the Northwest Corner of the Southwest Quarter (SW 1/4) of the Northeast Quarter (NE 1/4) of Section 25 per the descriptions below.

Corners were found or established at prorata locations using existing monuments, fences and occupation lines within this and adjoining Sections.

PLAN VIEW

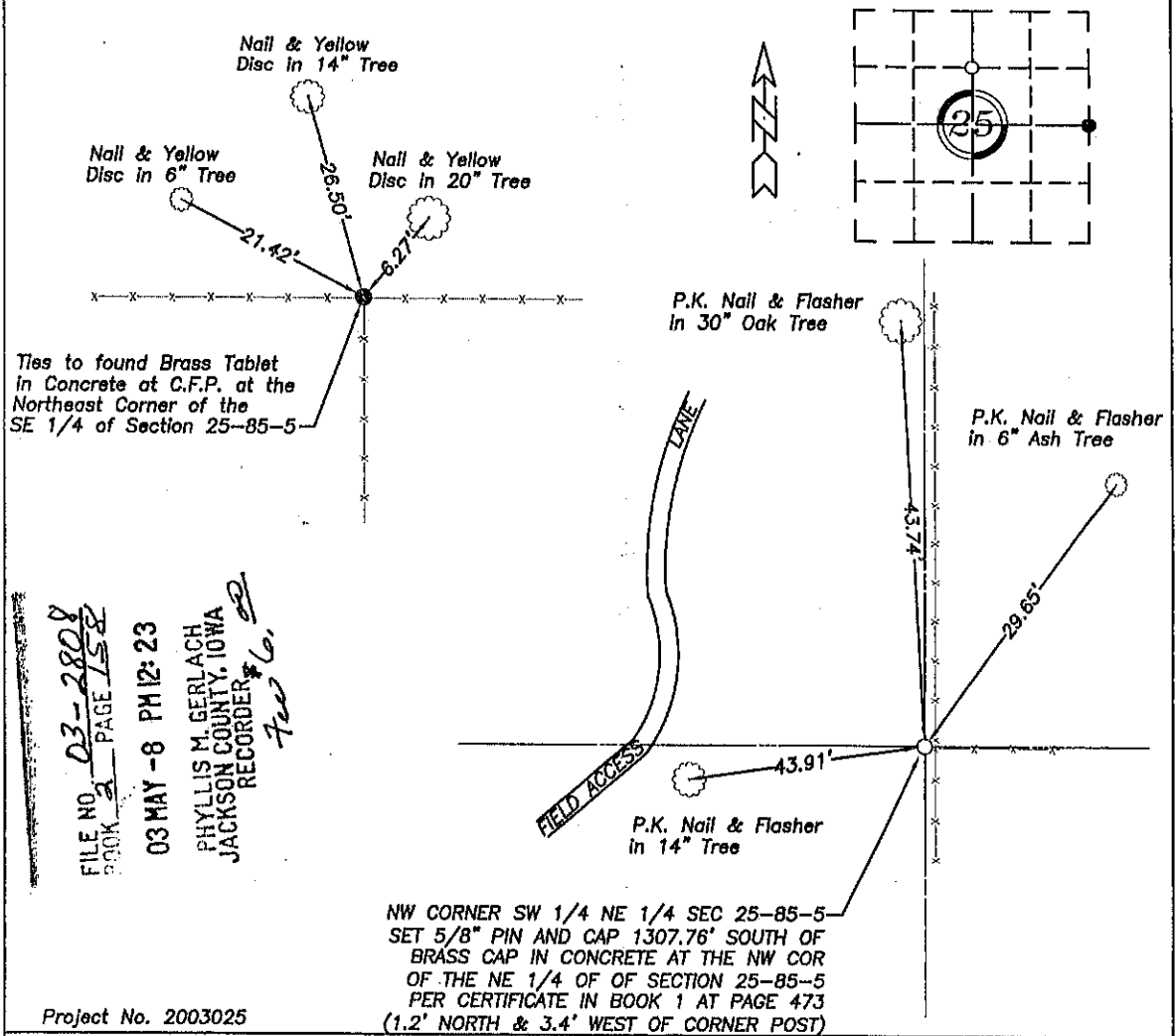

FILE NO. 03-2808
BOOK 2 PAGE 158
03 MAY - 8 PM 12:23
PHYLLIS M. GERLACH
JACKSON COUNTY, IOWA
RECORDER & Co.
Fee Co.

Project No. 2003025

I hereby certify that the survey work was completed and this land surveying document was prepared by me or under my direct personal supervision and that I am a duly registered land surveyor under the laws of the State of Iowa.

Signature: William E. Holt
William E. Holt

Iowa Registration No. 14105

My Registration Renews on December 31, 2004

Dated this 03 day of May, 2003 C.E.

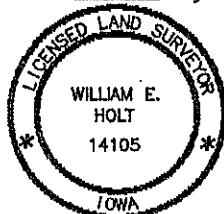

Corners to be Indexed

Corner	Section	Township	Range
NE Corner SE 1/4	25	85N	5E
NW Corner SW 1/4 NE 1/4	25	85N	5E



Document 05-3203

Book 2 Page 378 Type 06 023 Pages 1

Date 8/12/2005 Time 9:59 AM

Rec Amt \$7.00

PHYLLIS M. GERLACH, RECORDER
JACKSON COUNTY IOWA



SLSI 9-90

UNITED STATES PUBLIC LAND SURVEY CORNER CERTIFICATE
OF

Land Survey Monuments situated in Section 25, Township 85 N, Range 5 E, of the Fifth Principal Meridian, JACKSON County, Iowa.

Previously recorded in N/A, in JACKSON County Recorder's Office.

(Show reason for preparing this certificate, the evidence and detailed procedures used in establishing the corner positions and monumentation found or placed.)

Monument Description and Remarks: SE CORNER OF NW 1/4 OF SEC. 25-85-5E, 1/2" ROUND IRON ROD STAKE SET ON THE LINE BETWEEN THE N 1/4 COR AND THE S 1/4 COR. OF SEC. 25, AND IRON RAILS ON U.S. HIGHWAY NO. 52 R-O-W LINE AND ANCIENT FENCE LINE WEST ON THE SOUTH LINE OF NW 1/4. SEARCH AREA 10'.

PROJECT NO. 04-05-386

PLAN - VIEW

(Show a minimum of three reference ties to durable physical objects, relevant monuments and physical conditions that will enable recovery of the corner.)

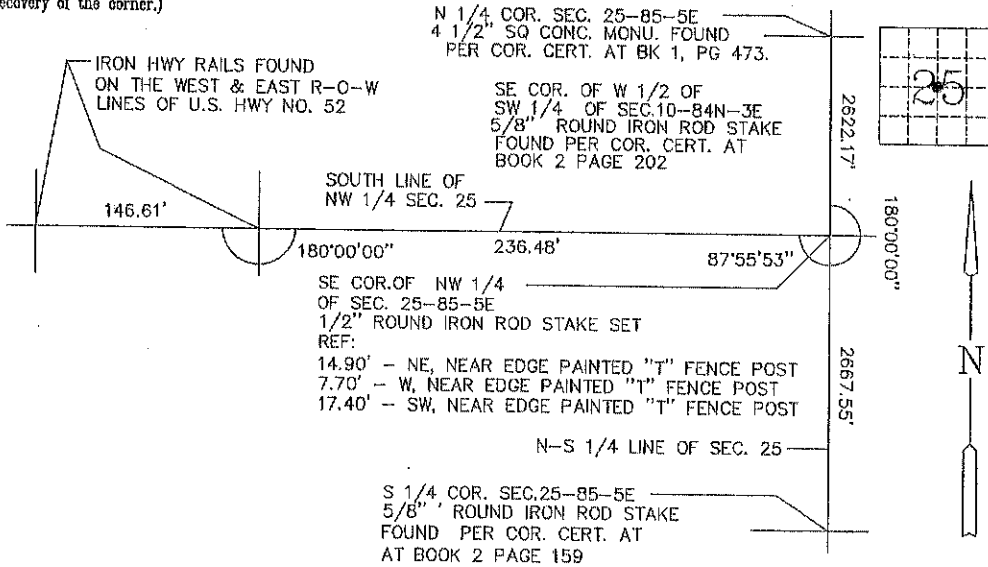

I hereby certify that this land surveying document was prepared and the related survey work was performed by me or under my direct personal supervision and that I am a duly licensed land surveyor under the laws of the State of Iowa.

Harry J. Goddard
Harry J. Goddard Date Aug 1, 2005

My license is subject to renewal on Dec. 31, 2006
License No. 15524

List Corners to be Indexed

Corners	Section	Twp	Range
SE COR. OF NW 1/4	25	85 N	5 E

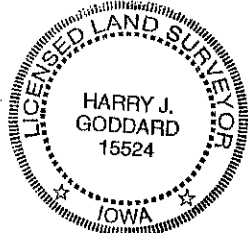

Only those copies of this page signed in red color and displaying surveyors original

Seal are to be considered certified official copies. (Iowa Admn. Code 183C-1.30)



Document 05-3922

Book 2 Page 392 Type 06 023 Pages 1
Date 9/26/2005 Time 11:31 AM
Rec Amt \$7.00

PHYLLIS M. GERLACH, RECORDER
JACKSON COUNTY IOWA



BLSI 9-90

UNITED STATES PUBLIC LAND SURVEY CORNER CERTIFICATE
OF

Land Survey Monuments situated in Section 25, Township 85 N, Range 5 E, of the Fifth Principal Meridian, JACKSON County, Iowa.

Previously recorded in N/A in JACKSON County Recorder's Office.

(Show reasons for preparing this certificate, the evidence and detailed procedures used in establishing the corner positions and monumentation found or placed.)

Monument Description and Remarks: SW CORNER OF E 1/2 OF NW 1/4 OF SEC. 25-85-5E, 1/2" ROUND IRON ROD SET AT THE INTERSECTION OF EXISTING FENCE LINE EAST-WEST AND NORTHWEST, SEARCH AREA 10.

PROJECT NO. 04-05-386

PLAN - VIEW

(Show a minimum of three reference ties to durable physical objects, relevant monuments and physical conditions that will enable recovery of the corner.)

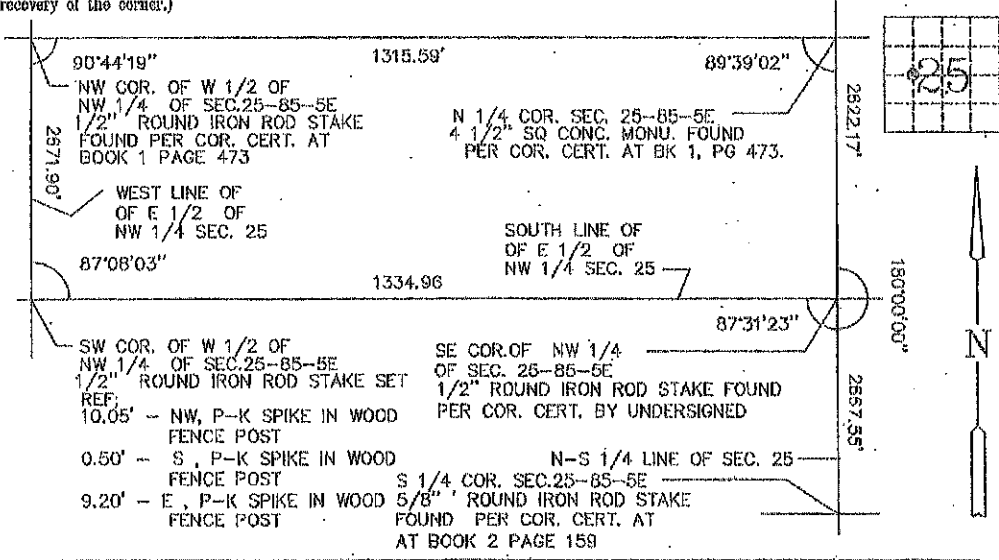

I hereby certify that this land surveying document was prepared and the related survey work was performed by me or under my direct personal supervision and that I am a duly licensed land surveyor under the laws of the State of Iowa.

Harry J. Goddard Aug 11, 2005
Harry J. Goddard Date

My license is subject to renewal on Dec. 31, 2006
License No. 15524

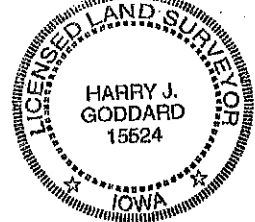

Only those copies of this page signed in red color and displaying surveyors original Seal are to be considered certified official copies. (Iowa Admin. Code 1396-1.20)

List Corners to be Indexed			
Corners	Section	Twp	Range
SW COR OF E 1/2 OF NW 1/4	25	85 N	5 E

Book 2 Page 392



Document 09-180

Book 2 Page 649 Type 15 001 Pages 1
Date 1/16/2009 Time 11:15 AM
Rec Amt \$7.00

ARLENE SCHAUF, RECORDER/REGISTRAR
JACKSON COUNTY IOWA

Prepared by: SCHNEIDER Land Surveying and Planning, Inc. P.O. Box 128 Farley, Iowa 52046 563-744-3631

UNITED STATES PUBLIC LAND SURVEY CORNER CERTIFICATE OF

Land Survey Monuments situated in Section 25, Township 85 North, Range 5 East
of the Fifth Principal Meridian, Jackson County, Iowa.

Previously recorded IN S.C.C. BOOK 2, PAGE 378 (CENTER)

(Show reason for preparing this certificate, the evidence and detailed procedures used in establishing the corner positions and monumentation found or placed.)

Monument Description and Remarks: A 5/8" REBAR w/ CAP #15524 WAS FOUND AT THE CENTER OF SEC. 25, T85N, R5E AS ILLUSTRATED IN SECTION CORNER CERTIFICATE RECORDED IN S.C.C. BOOK 2, PAGE 378. THE CORNER WAS RETIED TO SHOW NEW TIES. THE NW CORNER OF THE SW1/4 OF THE SE1/4 OF SEC. 25, T85N, R5E WAS ESTABLISHED USING FENCE LINE OCCUPATION TO THE WEST, SOUTH, AND NORTHEAST.

PLAN - VIEW

(Show a minimum of three reference ties to durable physical objects, relevant monuments and physical conditions that will enable recovery of the corner.)

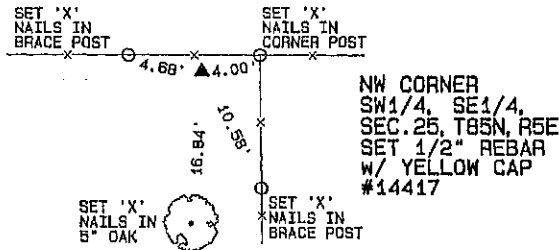
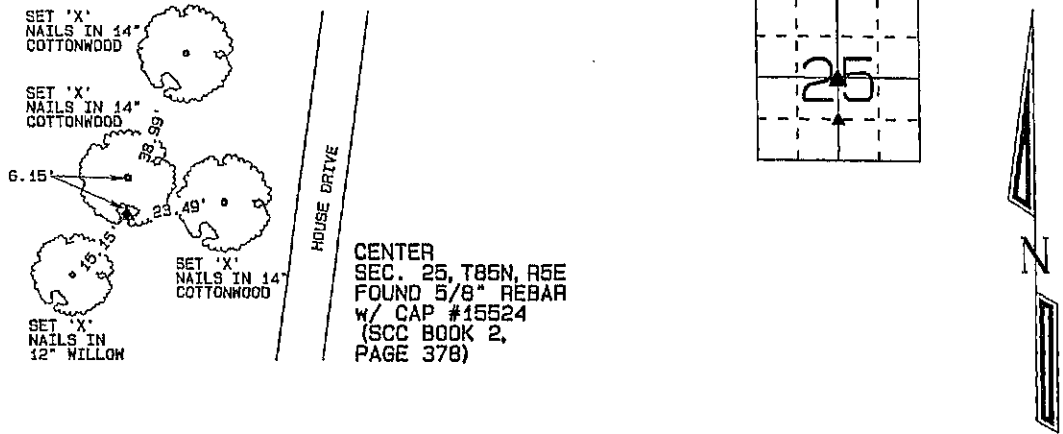

I hereby certify that this land surveying document was prepared and the related survey work was performed by me or under my direct personal supervision and that I am a duly licensed Land Surveyor under the laws of the State of Iowa.

David P. Schneider 1/12/2009
David P. Schneider P.L.S. #14417 Date:
My license renewal date is December 31, 2009.

Pages or sheets covered by this seal: THIS SHEET ONLY

SCHNEIDER
Land Surveying & Planning, Inc.
P.O. Box 128 Farley, Iowa 52046
Ph. #563-744-3631 Fax#563-744-3629



List Corners to be Indexed

Corner	Section	Twp	Range
CENTER	25	85N	5E
NW CORNER SW1/4, SE1/4	25	85N	5E

Book 2 Page 649

JOB NO. 1260

PREPARED BY:
HINKLE ENGINEERING & SURVEYING
2100 CAMANCHE AVE.
CLINTON, IA 52732
PHONE (563) 243-4027
FAX (563) 243-4029



Document 13-157

Book 3 Page 79 Type 15 001 Pages 1
Date 1/11/2013 Time 11:06 AM
Rec Amt \$7.00

ARLENE SCHAUF, RECORDER/REGISTRAR
JACKSON COUNTY IOWA

UNITED STATES PUBLIC LAND SURVEY CORNER CERTIFICATE OF

Land Survey Monuments situated in Section 25, Township 85 N, Range 5 E, of the Fifth Principal Meridian, JACKSON County, Iowa.
Previously recorded in DOES NOT APPLY in County Recorder's Office.

Monument Description and Remarks: SET 5/8" REBAR WITH BLUE CAP NO. 18875 AT N.E. COR. S.W. 1/4
N.E. 1/4 OF SECTION 25 NEXT TO A BROKEN OLD WOOD FENCE CORNER POST.
SEARCHED IN A 10' RADIUS WITH A MAGNETIC LOCATOR.
PREPARED CERTIFICATE BECAUSE NONE WERE ON FILE AT THE RECORDER'S OFFICE.
JOB # 12-1188 TARR FARM SURVEY

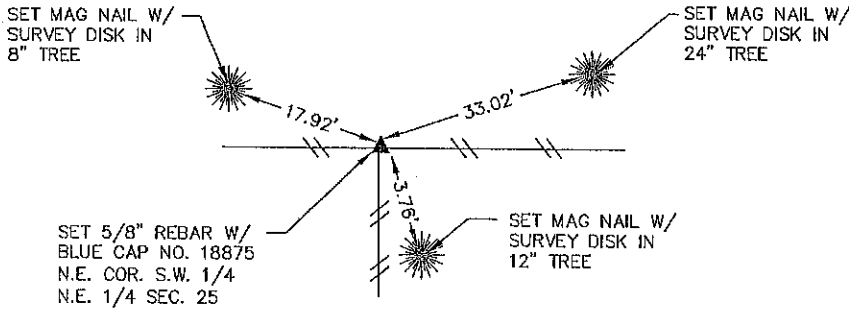
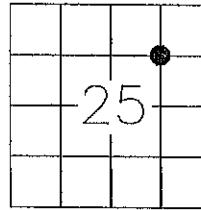

DRAWING NOT TO SCALE

I hereby certify that the survey work was completed and this land surveying document was prepared by me or under my direct personal supervision and that I am a duly licensed land surveyor under the laws of the state of Iowa

Signature: *D. M. Hinkle*
Name typed or printed: DOUGLAS M HINKLE

Date: 12/21/2012 Reg. No. 18875
My registration renewal date is December 31, 2013

SEAL

List Corners to be Indexed			
Corners	Section	Twp	Range
N.E. COR.	25	85 NORTH	5 EAST
S.W. 1/4			
N.E. 1/4			

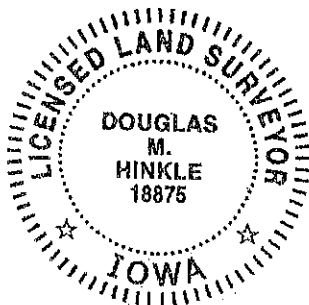

PREPARED BY:
 HINKLE ENGINEERING & SURVEYING
 2100 CAMANCHE AVE.
 CLINTON, IA 52732
 PHONE (563) 243-4027
 FAX (563) 243-4029



Document 13-158

Book 3 Page 80 Type 15 001 Pages 1
 Date 1/11/2013 Time 11:06 AM
 Rec Amt \$7.00

ARLENE SCHAUF, RECORDER/REGISTRAR
 JACKSON COUNTY IOWA

UNITED STATES PUBLIC LAND SURVEY CORNER CERTIFICATE
 OF

Land Survey Monuments situated in Section 25, Township 85 N, Range 5 E, of the Fifth Principal Meridian, JACKSON County, Iowa.
 Previously recorded in DOES NOT APPLY in County Recorder's Office.

Monument Description and Remarks: SET 5/8" REBAR WITH BLUE CAP NO. 18875 AT S.E. COR. S.W. 1/4 N.E. 1/4 OF SECTION 25 BY PLACING IT ON LINE BETWEEN THE CENTER AND E 1/4 CORNER IN LINE WITH THE FENCE TO THE NORTH. SEARCHED IN A 10' RADIUS WITH A MAGNETIC LOCATOR.

PREPARED CERTIFICATE BECAUSE NONE WERE ON FILE AT THE RECORDER'S OFFICE.

JOB # 12-1188 TARR FARM SURVEY

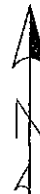
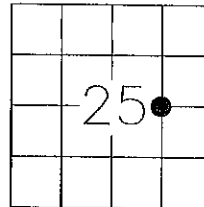
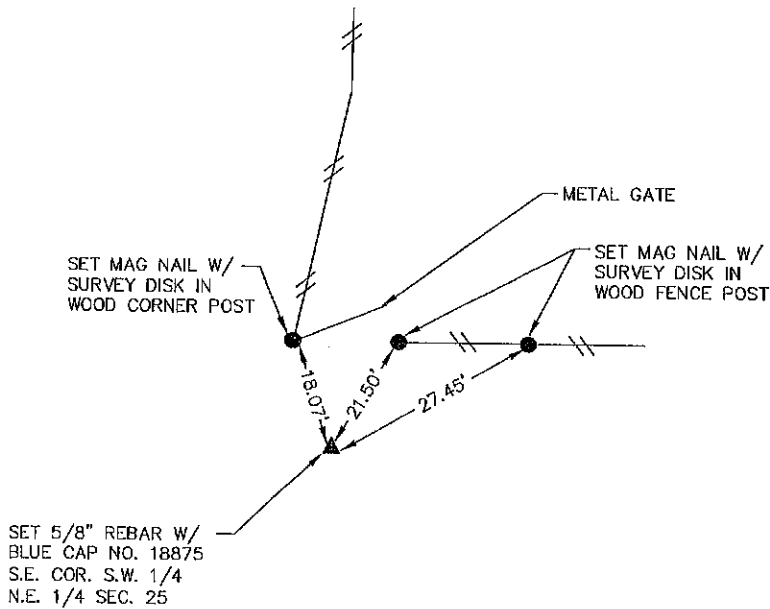

DRAWING NOT TO SCALE

I hereby certify that the survey work was completed and this land surveying document was prepared by me or under my direct personal supervision and that I am a duly licensed land surveyor under the laws of the state of Iowa

Signature: *D. M. Hinkle*
 Name typed or printed: DOUGLAS M HINKLE

Date: 12/21/2012 Reg. No. 18875
 My registration renewal date is December 31, 2013

SEAL

List Corners to be Indexed			
Corners	Section	Twp	Range
S.E. COR.	25	85 NORTH	5 EAST
S.W. 1/4			
N.E. 1/4			

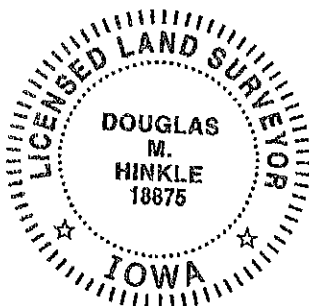



Document 21-4476

Type 15 001 Pages 1
Date 10/26/2021 Time 10:17 AM
Rec Amt \$7.00

ARLENE SCHAUF, RECORDER/REGISTRAR
JACKSON COUNTY IOWA

PREPARED BY/RETURN TO: MIDLAND SURVEYING, INC. 501 N. MARKET ST. MARYVILLE, MO 64468 (560) 582-8633

UNITED STATES PUBLIC LAND SURVEY CORNER CERTIFICATE

OF

Land Survey Monuments situated in Section 25, Township T-85N, Range R-5E, of the Fifth Principal Meridian, Jackson County, Iowa.

FOUND MONUMENT AS DESCRIBED IN DOCUMENT #11-4686. FILED NEW CERTIFICATE TO PROVIDE ADDITIONAL REFERENCE TIES.

Monument Description and Remarks:

NW CORNER SECTION 25, T-85N; R-5E - FOUND 1/2" IRON BAR.

PLAN - VIEW

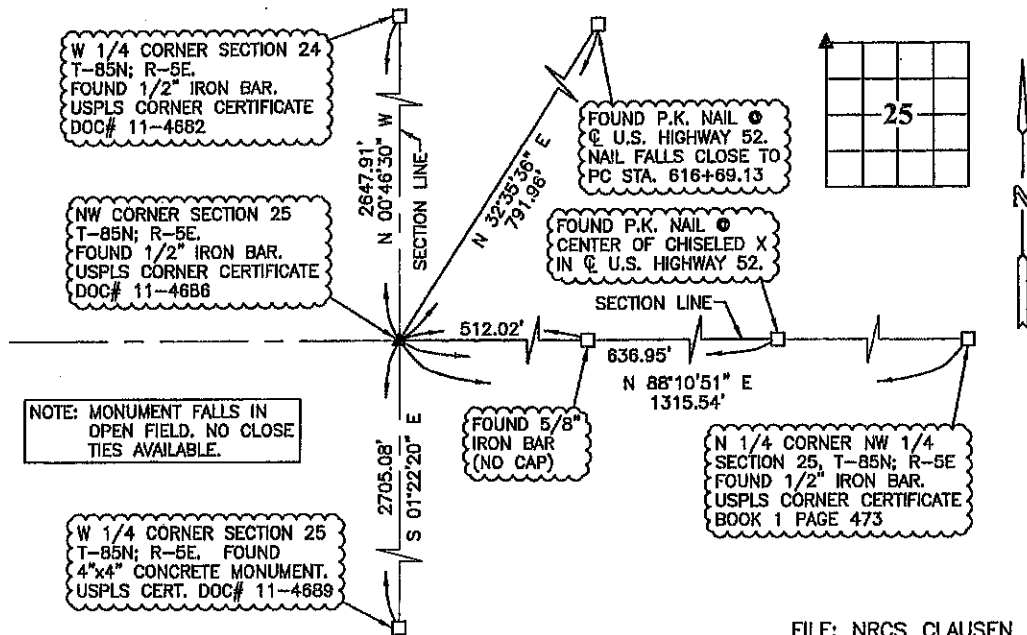

FILE: NRCS_CLAUSEN_C

I HEREBY CERTIFY THAT THIS LAND SURVEYING DOCUMENT WAS PREPARED AND THE RELATED SURVEY WORK WAS PERFORMED BY ME OR UNDER MY DIRECT PERSONAL SUPERVISION AND THAT I AM A DULY LICENSED PROFESSIONAL LAND SURVEYOR UNDER THE LAWS OF THE STATE OF IOWA.

Troy L. Hayes 10/18/21
TROY L. HAYES, P.L.S. (DATE)

LICENSE NUMBER PLS 16564

MY LICENSE RENEWAL DATE IS DECEMBER 31, 2022

PAGES OR SHEETS COVERED BY THIS SEAL: 1 OF 1

CORNER TO BE INDEXED
Corner coordinates in Iowa State Plane South,
NAD1983 (HARN96), U.S. Survey Feet.

Corner: NW Section: 25
Twp: T-85N Rng: R-5E

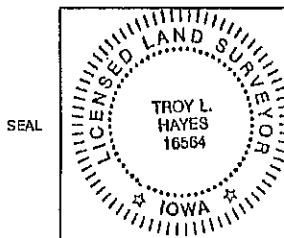

MIDLAND SURVEYING
LAND SURVEYORS - PLANNERS
501 North Market, Maryville, MO 64468
ph. (660) 582-8633 fax (660) 582-7173
4784 Frederick Blvd., St. Joseph, MO 64506
ph. (816) 233-7900 fax (816) 233-1852



Document 21-4475

Type 15 001 Pages 1
Date 10/26/2021 Time 10:17 AM
Rec Amt \$7.00

ARLENE SCHAUF, RECORDER/REGISTRAR
JACKSON COUNTY IOWA

PREPARED BY/RETURN TO: MIDLAND SURVEYING, INC. 501 N. MARKET ST. MARYVILLE, MO 64468 (660) 582-8633

UNITED STATES PUBLIC LAND SURVEY CORNER CERTIFICATE

OF

Land Survey Monuments situated in Section 25, Township T-85N, Range R-5E, of the Fifth Principal Meridian, Jackson County, Iowa.

FOUND MONUMENT AS DESCRIBED IN DOCUMENT #11-4689. FILED NEW CERTIFICATE DUE TO LENGTH OF TIME SINCE PRIOR CERTIFICATE WAS FILED.

Monument Description and Remarks:

W 1/4 CORNER SECTION 25, T-85N; R-5E - FOUND 4"x4" CONCRETE MONUMENT.

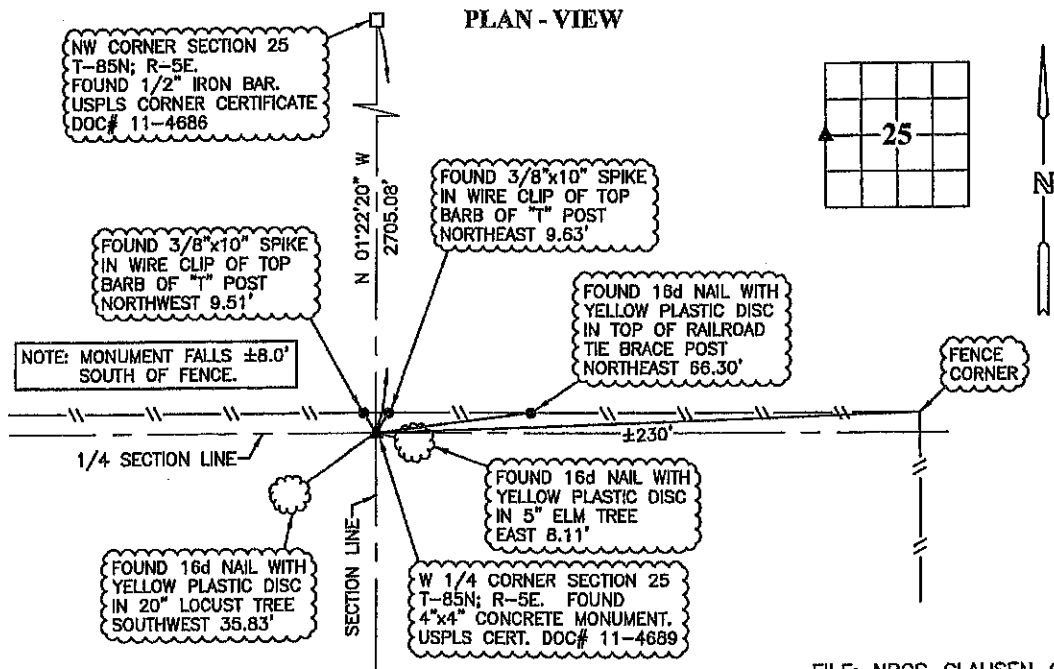

FILE: NRCS_CLAUSEN_C

I HEREBY CERTIFY THAT THIS LAND SURVEYING DOCUMENT WAS PREPARED AND THE RELATED SURVEY WORK WAS PERFORMED BY ME OR UNDER MY DIRECT PERSONAL SUPERVISION AND THAT I AM A DULY LICENSED PROFESSIONAL LAND SURVEYOR UNDER THE LAWS OF THE STATE OF IOWA.

Troy L Hayes 10/18/21
TROY L. HAYES, P.L.S. (DATE)

LICENSE NUMBER PLS 16564

MY LICENSE RENEWAL DATE IS DECEMBER 31, 2022

PAGES OR SHEETS COVERED BY THIS SEAL: 1 OF 1

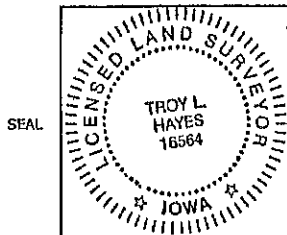

CORNER TO BE INDEXED

Corner coordinates in Iowa State Plane South, NAD:1983 (HARN96), U.S. Survey Feet.

Corner: W 1/4 Section: 25

Twp: T-85N Rng: R-5E



MIDLAND
SURVEYING

LAND SURVEYORS - PLANNERS
501 North Market, Maryville, MO 64468
ph. (660) 582-8633 fax (660) 582-7173
4781 Frederick Blvd. St. Joseph, MO 64506
ph. (816) 233-7909 fax (816) 233-4832



Document 21-4474

Type 15 001 Pages 1
Date 10/26/2021 Time 10:17 AM
Rec Amt \$7.00

ARLENE SCHAUF, RECORDER/REGISTRAR
JACKSON COUNTY IOWA

PREPARED BY/RETURN TO: MIDLAND SURVEYING, INC. 501 N. MARKET ST. MARYVILLE, MO 64468 (660) 582-8633

UNITED STATES PUBLIC LAND SURVEY CORNER CERTIFICATE

OF

Land Survey Monuments situated in Section 25, Township T-85N, Range R-5E, of the Fifth Principal Meridian, Jackson County, Iowa.

FOUND MONUMENT AS DESCRIBED IN BOOK 1 PAGE 473. FILED NEW CERTIFICATE TO PROVIDE ADDITIONAL REFERENCE TIES.

Monument Description and Remarks:

N 1/4 CORNER NW 1/4 SECTION 25, T-85N; R-5E - FOUND 1/2" IRON BAR.

PLAN - VIEW

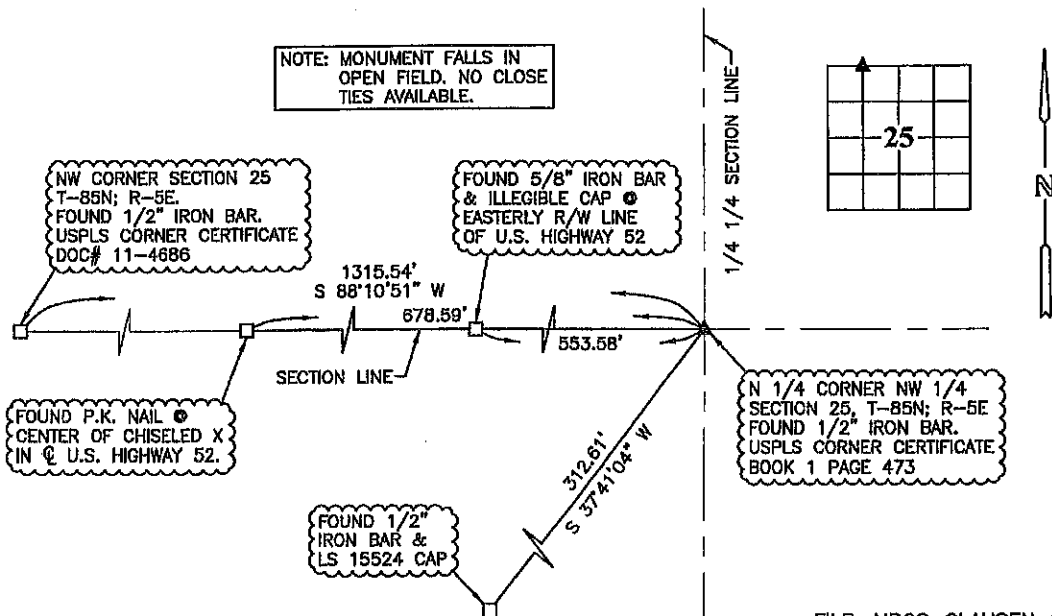

I HEREBY CERTIFY THAT THIS LAND SURVEYING DOCUMENT WAS PREPARED AND THE RELATED SURVEY WORK WAS PERFORMED BY ME OR UNDER MY DIRECT PERSONAL SUPERVISION AND THAT I AM A DULY LICENSED PROFESSIONAL LAND SURVEYOR UNDER THE LAWS OF THE STATE OF IOWA.

Troy L. Hayes 10/18/21
TROY L. HAYES, P.L.S. (DATE)

LICENSE NUMBER PLS 16564

MY LICENSE RENEWAL DATE IS DECEMBER 31, 2022

PAGES OR SHEETS COVERED BY THIS SEAL: 1 OF 1

CORNER TO BE INDEXED

Corner coordinates in Iowa State Plane South, NAD1983 (HARN96), U.S. Survey Feet.

Corner: N 1/4 NW 1/4 Section: 25

Twp: T-85N Rng: R-5E

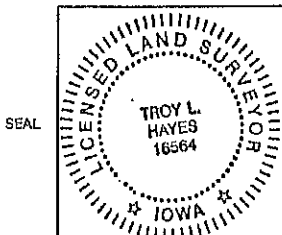

LAND SURVEYORS - PLANNERS
501 North Market, Maryville, MO 64468
ph (660) 582-8633 fax (660) 582-7113
4784 Frederick Blvd, St. Joseph, MO 64506
ph (816) 233-7900 fax (816) 233-4852



Document 26-1232
 Type 15 001 Pages 1
 Date 4/28/2026 Time 3:20 PM
 Rec Amt \$7.00

JENNIFER JONES, RECORDER
 JACKSON COUNTY IOWA

PREPARED BY: MICHAEL J. WEBER, WEBER SURVEYING, LLC, 26789 46TH AVE, BERNARD, IA 52032 (563) 879-4173

UNITED STATES PUBLIC LAND SURVEY CORNER CERTIFICATE
 OF

LAND SURVEY MONUMENTS SITUATED IN SECTION 25, TOWNSHIP 85 NORTH, RANGE 5 EAST
 OF THE FIFTH PRINCIPAL MERIDIAN, JACKSON COUNTY, IOWA.
 PREVIOUSLY RECORDED _____

(book, page, document number, etc.)

(Show reason for preparing this certificate, the evidence and detailed procedures used in establishing the corner positions and monumentation found or placed.)

Monument Description and Remarks:

- NE COR., NW-NE, SEC. 25, T85N R5E OF THE 5TH P.M. PLACED 5/8" DIA. REBAR W/ORANGE CAP NO. 15084, ESTABLISHED CORNER MIDWAY AND ONLINE BETWEEN THE NORTH 1/4 COR. AND THE NE COR., OF SAID SEC. 25

PLAN - VIEW

(Show a minimum of three reference ties to durable physical objects, relevant monuments and physical conditions that will enable recovery of the corner.)

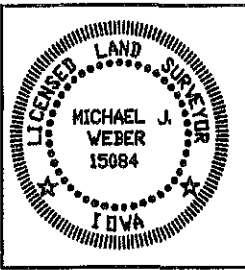
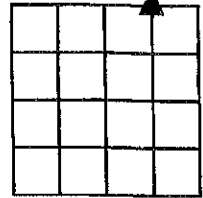
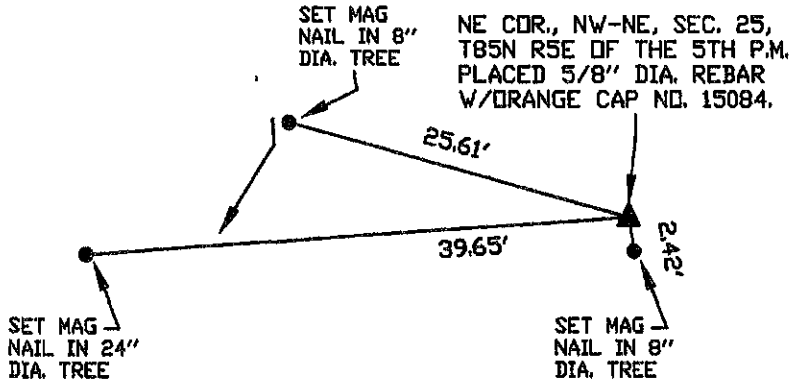

I HEREBY CERTIFY THAT THIS LAND SURVEYING DOCUMENT WAS PREPARED AND THE RELATED SURVEY WORK WAS PERFORMED BY ME OR UNDER MY DIRECT PERSONAL SUPERVISION AND THAT I AM A DULY LICENSED LAND SURVEYOR UNDER THE LAWS OF THE STATE OF IOWA.
Michael J. Weber
 MICHAEL J. WEBER (DATE) April 27, 2026
 LICENSE NUMBER 15084
 MY LICENSE RENEWAL DATE IS DECEMBER 31, 2027
 SHEETS COVERED BY THIS SEAL: This sheet

List Corners to be Indexed
 Corner Sec Twp Range
 NW COR., NW-NE, 25 85N 5E



Document 26-1233

Type 15 001 Pages 1

Date 4/28/2026 Time 3:20 PM

Rec Amt \$7.00

JENNIFER JONES, RECORDER
JACKSON COUNTY IOWA

PREPARED BY: MICHAEL J. WEBER, WEBER SURVEYING, LLC, 26789 46TH AVE, BERNARD, IA 52032 (563) 879-4173

UNITED STATES PUBLIC LAND SURVEY CORNER CERTIFICATE OF

LAND SURVEY MONUMENTS SITUATED IN SECTION 25, TOWNSHIP 85 NORTH, RANGE 5 EAST
OF THE FIFTH PRINCIPAL MERIDIAN, JACKSON COUNTY, IOWA.

PREVIOUSLY RECORDED BK-2 PG-680, DOC. NO. 09-2808

(book, page, document number, etc.)

(Show reason for preparing this certificate, the evidence and detailed procedures used in establishing the corner positions and monumentation found or placed.)

Monument Description and Remarks:

- NE COR., SEC. 25, T85N R5E OF THE 5TH P.M. FOUND CONCRETE MONUMENT, PREVIOUSLY RECORDED IN BOOK 2 PAGE 680, DOCUMENT NO. 09-2808 INDEXED AS THE SE 1/4 COR., SEC. 24, T85N R5E OF THE 5TH P.M.

PLAN - VIEW

(Show a minimum of three reference ties to durable physical objects, relevant monuments and physical conditions that will enable recovery of the corner.)

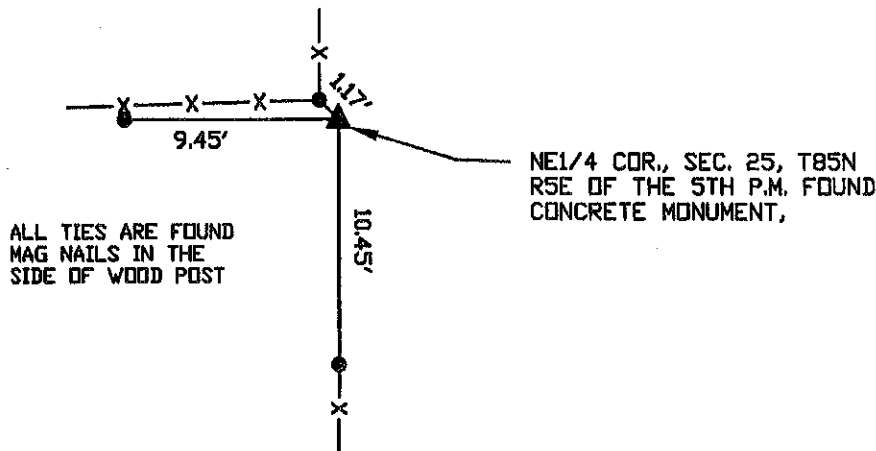

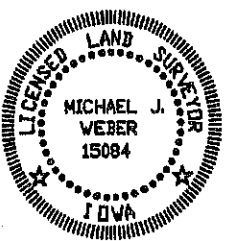
	I HEREBY CERTIFY THAT THIS LAND SURVEYING DOCUMENT WAS PREPARED AND THE RELATED SURVEY WORK WAS PERFORMED BY ME OR UNDER MY DIRECT PERSONAL SUPERVISION AND THAT I AM A DULY LICENSED LAND SURVEYOR UNDER THE LAWS OF THE STATE OF IOWA. <i>Michael Weber</i> <u>April 27, 2026</u> MICHAEL J. WEBER (DATE) LICENSE NUMBER 15084 MY LICENSE RENEWAL DATE IS DECEMBER 31, 2027	List Corners to be Indexed Corner Sec Twp Range NE COR., 25 85N 5E
	SHEETS COVERED BY THIS SEAL : <u>This Sheet</u>	



Document 26 - 1234
 Type 15 001 Pages 1
 Date 4/28/2026 Time 3:20 PM
 Rec Amt \$7.00

JENNIFER JONES, RECORDER
 JACKSON COUNTY IOWA

PREPARED BY: MICHAEL J. WEBER, WEBER SURVEYING, LLC, 26789 46TH AVE, BERNARD, IA 52032 (563) 879-4173

UNITED STATES PUBLIC LAND SURVEY CORNER CERTIFICATE
 OF

LAND SURVEY MONUMENTS SITUATED IN SECTION 25, TOWNSHIP 85 NORTH, RANGE 5 EAST
 OF THE FIFTH PRINCIPAL MERIDIAN, JACKSON COUNTY, IOWA.
 PREVIOUSLY RECORDED BK-1 PG-473, DOC. NO. 01-1650

(book, page, document number, etc.)

(Show reason for preparing this certificate, the evidence and detailed procedures used in establishing the corner positions and monumentation found or placed.)

Monument Description and Remarks:

- NORTH 1/4 COR., SEC. 25, T85N R5E OF THE 5TH P.M. FOUND CONCRETE MONUMENT, PREVIOUSLY RECORDED IN BOOK 1 PAGE 473, DOCUMENT NO. 01-1650 INDEXED AS THE SOUTH 1/4 COR., SEC. 24, T85N R5E OF THE 5TH P.M.

PLAN - VIEW

(Show a minimum of three reference ties to durable physical objects, relevant monuments and physical conditions that will enable recovery of the corner.)

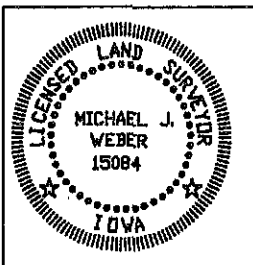
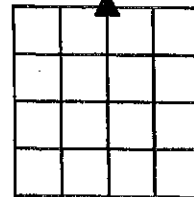
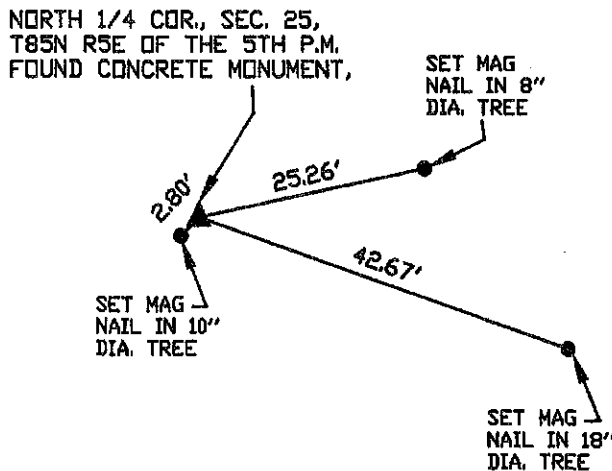

I HEREBY CERTIFY THAT THIS LAND SURVEYING DOCUMENT WAS PREPARED AND THE RELATED SURVEY WORK WAS PERFORMED BY ME OR UNDER MY DIRECT PERSONAL SUPERVISION AND THAT I AM A DULY LICENSED LAND SURVEYOR UNDER THE LAWS OF THE STATE OF IOWA.

Michael J. Weber April 27, 2026
 MICHAEL J. WEBER (DATE)
 LICENSE NUMBER 15084
 MY LICENSE RENEWAL DATE IS DECEMBER 31, 2027

SHEETS COVERED BY THIS SEAL: This sheet

List Corners to be Indexed

Corner	Sec	Twp	Range
NORTH 1/4 COR.,	25	85N	5E