

01, 1646

FILE NO. _____ PAGE 469

01 MAY -2 AM 9:28

PHYLLIS M. GERLACH
JACKSON COUNTY, IOWA
RECORDER

Fee \$6.00



SLSI 9-90

UNITED STATES PUBLIC LAND SURVEY CORNER CERTIFICATE OF

Land Survey Monuments situated in Section 24, Township 85 N., Range 5 EAST, of the Fifth Principal Meridian, JACKSON County, Iowa.

Previously recorded in N/A, Page _____ in County Recorder's Office.

(Show reason for preparing this certificate, the evidence and detailed procedures used in establishing the corner positions and monumentation found or placed.)

Monument Description and Remarks: NW COR. SEC. 24 FALLS IN MAQUOKETA RIVER - ACTUAL COR. NOT PHYSICALLY SET - LOCATION OF POINT PER DATA SHOWN ON GRAPHIC BELOW WITH REPTIES GIVEN TO ACTUAL SECTION CORNER LOCATION - CERTIFICATE PREPARED TO ESTABLISH A RECORD FOR THE POINT USED IN CONJUNCTION WITH A SURVEY FOR JANIS MUMM

PLAN - VIEW

(Show a minimum of three reference ties to durable physical objects, relevant monuments and physical conditions that will enable recovery of the corner.)

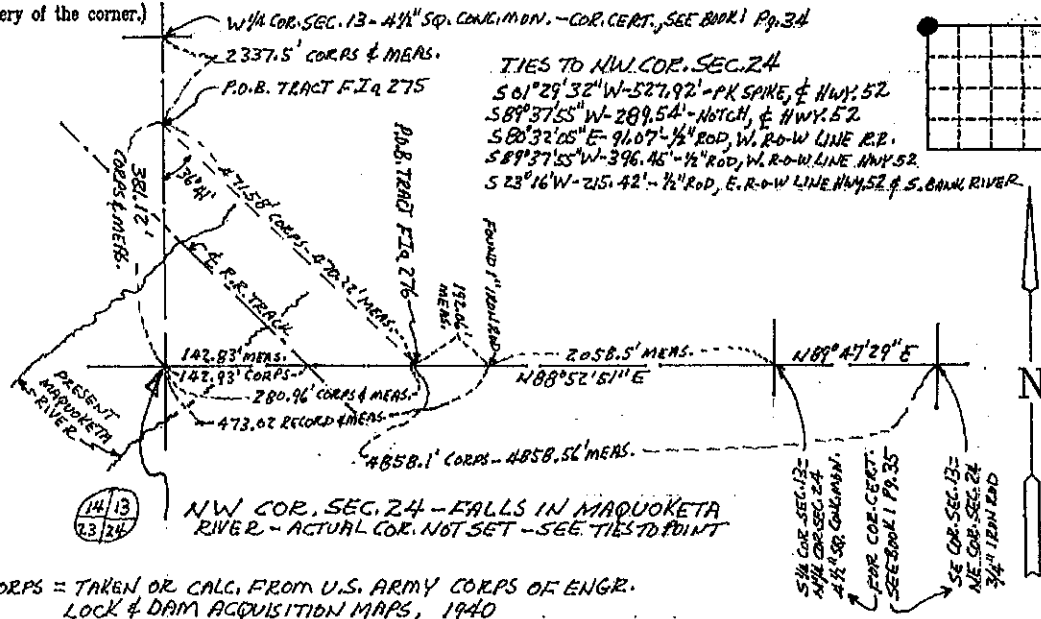

CORPS = TAKEN OR CALC. FROM U.S. ARMY CORPS OF ENGR.
LOCK & DAM ACQUISITION MAPS, 1940

I hereby certify that this land surveying document was prepared and the related survey work was performed by me or under my direct personal supervision and that I am a duly licensed land surveyor under the laws of the State of Iowa.

James F. Tallett Jr.

MAR. 29, 2001

Date

My license is subject to renewal on Dec. 31, 2001

License No. 4705

List Corners to be Indexed

Corners	Section	Twp	Range
NW COR.	24	85 N	5 E

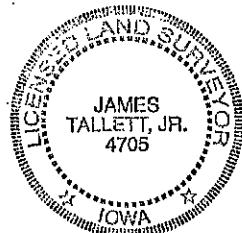

Only those copies of this page signed in red color and displaying surveyors original

Seal are to be considered certified official copies.
(Iowa Admin. Code 193C-1.30)

Job 04-01-580

01 1647

FILE NO. 1 PAGE 470

01 MAY -2 AM 9:28

PHYLLIS M. GERLACH
JACKSON COUNTY, IOWA
RECORDER # 6.00

PREPARED BY
 **Landmark** (310) 243-1300
 811 South 4th Street
 EVANSTON, IOWA 52732

SLSI 9-90

UNITED STATES PUBLIC LAND SURVEY CORNER CERTIFICATE OF

Land Survey Monuments situated in Section 24, Township 85N, Range 5 EAST, of the Fifth Principal Meridian, JACKSON County, Iowa.
 Previously recorded in N/A, Page in County Recorder's Office.

(Show reason for preparing this certificate, the evidence and detailed procedures used in establishing the corner positions and monumentation found or placed.)

Monument Description and Remarks: MONUMENTS FOUND OR SET PER DATA SHOWN ON GRAPHIC
BELOW - CERTIFICATE PREPARED TO ESTABLISH A RECORD FOR THE CORNERS
USED IN CONJUNCTION WITH A SURVEY FOR JANIS MUMM

PLAN - VIEW

(Show a minimum of three reference ties to durable physical objects, relevant monuments and physical conditions that will enable recovery of the corner.)

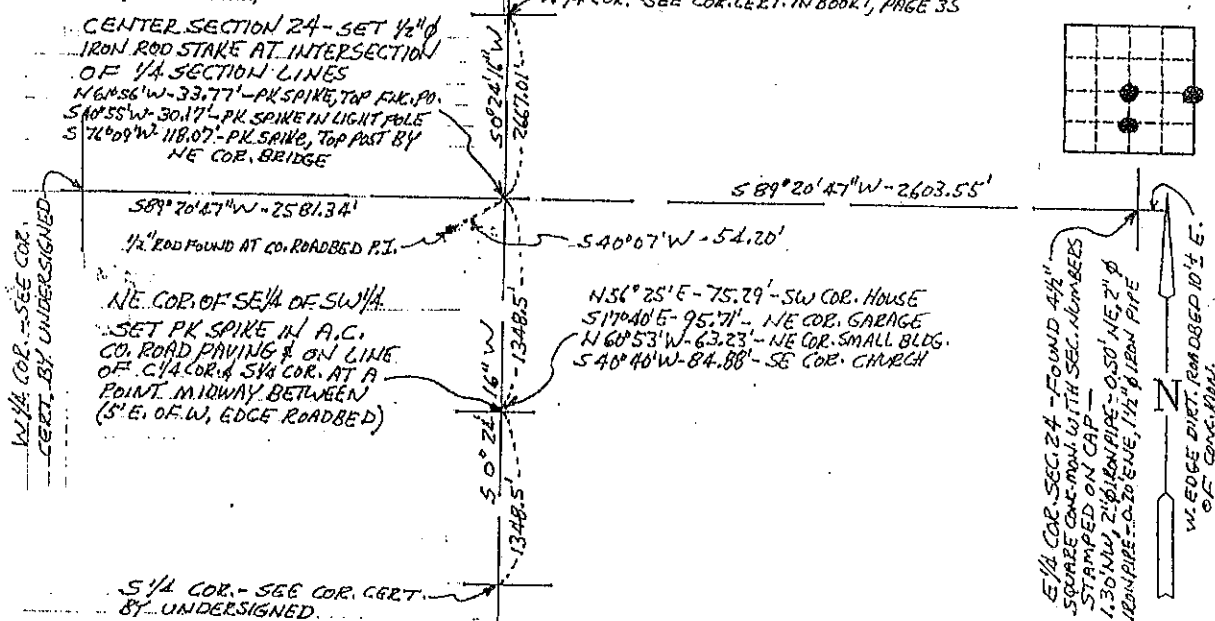

I hereby certify that this land surveying document was prepared and the related survey work was performed by me or under my direct personal supervision and that I am a duly licensed land surveyor under the laws of the State of Iowa.

James F. Tallett Jr.

MARCH 29, 2001

Date

My license is subject to renewal on Dec. 31, 2001

License No. 4705

List Corners to be Indexed

Corners	Section	Twp	Range
E 1/4 COR.	24	85N	5E
C 1/4 COR.			
NE COR. OF SE 1/4 OF SW 1/4			

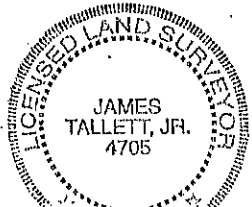

Only those copies of this page signed in red color and displaying surveyors original

Seal are to be considered certified official copies.
 (Iowa Admin. Code 193C-1.30)

01.1650
FILE NO. OK PAGE 473
01 MAY -2 AM 9:29
PHYLLIS M. GERLACH
JACKSON COUNTY, IOWA
RECORDER
See 6.



SLSI 9-90

UNITED STATES PUBLIC LAND SURVEY CORNER CERTIFICATE
OF

Land Survey Monuments situated in Section 24, Township 85 N., Range 5 EAST, of the Fifth Principal Meridian, JACKSON County, Iowa.
Previously recorded in N/A, Page in County Recorder's Office.

(Show reason for preparing this certificate, the evidence and detailed procedures used in establishing the corner positions and monumentation found or placed.)

Monument Description and Remarks: MONUMENTS FOUND OR SET PER DATA SHOWN ON
GRAPHIC BELOW - CERTIFICATE PREPARED TO ESTABLISH A RECORD FOR THE
CORNERS USED IN CONJUNCTION WITH A SURVEY FOR JANIS MUMM

PLAN - VIEW

(Show a minimum of three reference ties to durable physical objects, relevant monuments and physical conditions that will enable recovery of the corner.)

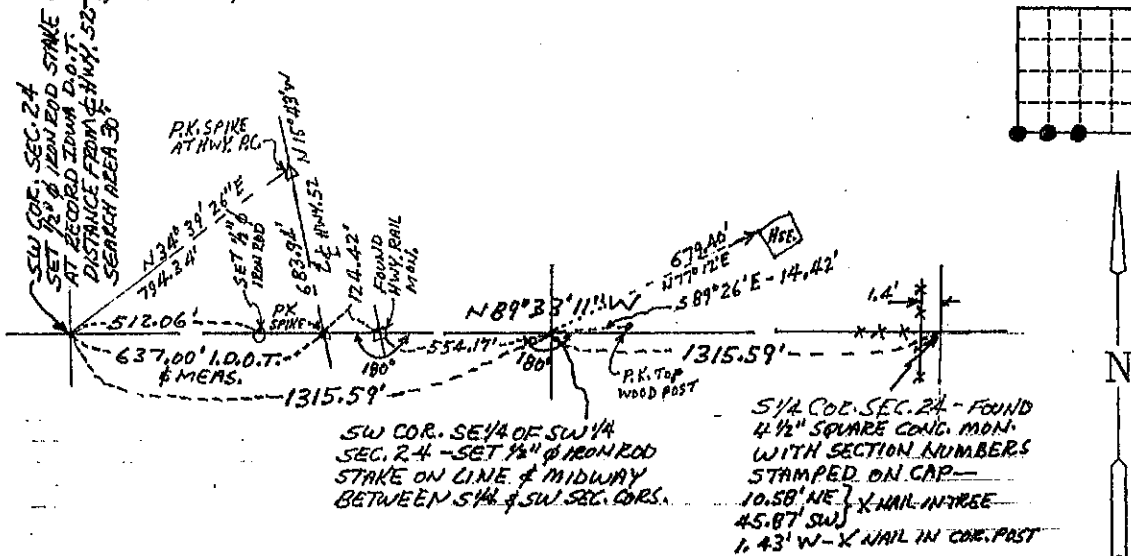

I hereby certify that this land surveying document was prepared and the related survey work was performed by me or under my direct personal supervision and that I am a duly licensed land surveyor under the laws of the State of Iowa.

James F. Tallett Jr.
James F. Tallett Jr.,

MAR. 29, 2001

Date

My license is subject to renewal on Dec. 31, 2001

License No. 4705

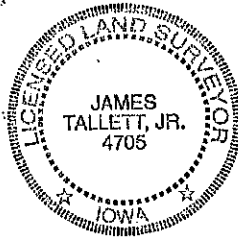

Only those copies of this page signed in red color and displaying surveyors original

Seal are to be considered certified official copies. (Iowa Admin. Code 193C-1.30)

JD 04-01-580

List Corners to be Indexed

Corners	Section	Twp	Range
SW COR. OF SE 1/4 OF SW 1/4	24	85 N	5 E
S.W. COR.			



Document 09-2808

Book 2 Page 680 Type 15 001 Pages 1

Date 7/16/2009 Time 8:50 AM

Rec Amt \$9.00

ARLENE SCHAUF, RECORDER/REGISTRAR
JACKSON COUNTY IOWA

PREPARED BY: MICHAEL J. WEBER, WEBER SURVEYING, LLC, 26789 46TH AVE, BERNARD, IA 52032 (563) 879-4173

UNITED STATES PUBLIC LAND SURVEY CORNER CERTIFICATE
OFLAND SURVEY MONUMENTS SITUATED IN SECTION 24, TOWNSHIP 85 NORTH, RANGE 5 EAST
OF THE FIFTH PRINCIPAL MERIDIAN, JACKSON COUNTY, IOWA.
PREVIOUSLY RECORDED NONE UNLESS OTHERWISE NOTED

(book, page, document number, etc)

(Show reason for preparing this certificate, the evidence and detailed procedures used in establishing the corner positions and monumentation found or placed.)

Monument Description and Remarks:

- NW COR, SE-NE, SEC. 24, T.85N. R.5E. OF THE 5TH P.M. PLACED 5/8" REROD W/ORANGE CAP MARKED "WEBER PLS 15084" ESTABLISHED CORNER AT THE CENTER OF THE NE 1/4 DD SEC. 24 BY BREAKDOWN OF SAID NE 1/4
- SW COR, SE-NE, SEC. 24, T.85N. R.5E. OF THE 5TH P.M. PLACED 5/8" REROD W/ORANGE CAP MARKED "WEBER PLS 15084" ESTABLISHED CORNER MIDWAY BETWEEN THE E 1/4 AND THE CENTER OF SEC. 24
- NE COR, SE-NE, SEC. 24, T.85N. R.5E. OF THE 5TH P.M. PLACED 5/8" REROD W/ORANGE CAP MARKED "WEBER PLS 15084" ESTABLISHED CORNER MIDWAY BETWEEN THE E 1/4 AND THE NE CORNER OF SEC. 24
- SE COR., SEC. 24, T.85N. R.5E. OF THE 5TH P.M. FOUND CONCRETE MONUMENT

(Show a minimum of three reference ties to durable physical objects, relevant monuments and physical conditions that will enable recovery of the corner.)

PLAN - VIEW

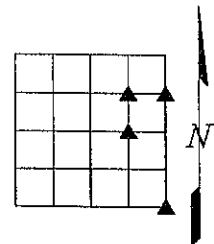
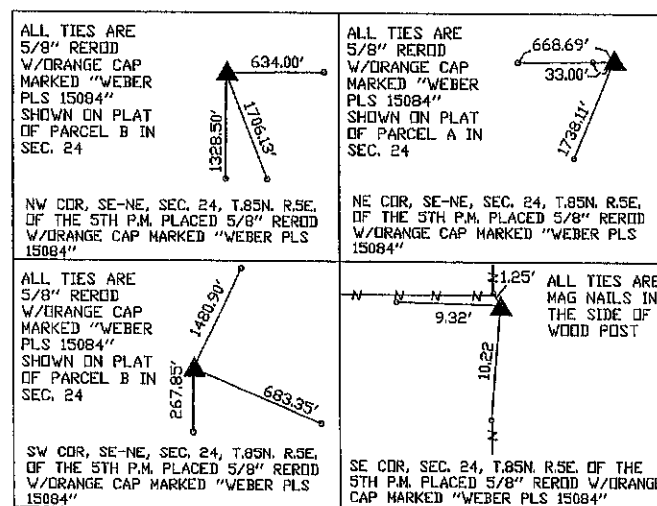

DWG. NO. KEIL

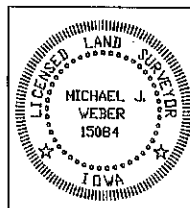
I HEREBY CERTIFY THAT THIS LAND SURVEYING DOCUMENT WAS
PREPARED AND THE RELATED SURVEY WORK WAS PERFORMED BY ME OR
UNDER MY DIRECT PERSONAL SUPERVISION AND THAT I AM A DULY
LICENSED LAND SURVEYOR, UNDER THE LAWS OF THE STATE OF IOWA.Michael J. Weber June 29, 2009
(DATE)MICHAEL J. WEBER
LICENSE NUMBER 15084

MY LICENSE RENEWAL DATE IS DECEMBER 31, 2009

SHEETS COVERED BY THIS SEAL: THIS SHEET

List Corners to be Indexed				
Corner	Sec	Twp	Range	
NW COR, SE-NE	24	85N	5E	
SW COR, SE-NE	24	85N	5E	
NE COR, SE-NE	24	85N	5E	
SE COR,	24	85N	5E	

Book 2 Page 680



Document 11-4684

Book 3 Page 17 Type 15 001 Pages 1

Date 11/30/2011 Time 12:34 PM

Rec Amt \$7.00

ARLENE SCHAUF, RECORDER/REGISTRAR
JACKSON COUNTY IOWA

PREPARED BY: VJ ENGINEERING, DAVID M. WEST, P.L.S., 2570 HOLIDAY ROAD STE. 10, CORALVILLE, IOWA 52241, (319) 338-4939

UNITED STATES PUBLIC LAND SURVEY CORNER CERTIFICATE OF

LAND SURVEY MONUMENT SITUATED IN SECTION 24, TOWNSHIP 85 NORTH, RANGE 5 EAST,
OF THE FIFTH PRINCIPAL MERIDIAN, JACKSON COUNTY, IOWA.

PREVIOUSLY RECORDED IN BOOK 1 PAGE 470 JACKSON COUNTY RECORDER'S OFFICE.

MONUMENT DESCRIPTION AND REMARKS:

EAST 1/4 CORNER SECTION 24-T85N-R5E FOUND SCM 7" DEEP CONSISTENT WITH CURRENT CORNER CERTIFICATE. WPA NOTES STATE THAT A 3" IRON TUBE WITH A STAKE AND TACK IN TOP OF TUBE WERE FOUND AND THAT THEY SET A SCM ON THE EAST SIDE OF THE TUBE DATED APRIL 9, 1941. THE REASON FOR PREPARATION IS THE ADDITION OF REFERENCE TIES.

DISTANCES ARE PLUMB CHAIN UNLESS
OTHERWISE NOTED.

PLAN VIEW

EAST 1/4 CORNER
SECTION 24-T85N-R5E

FOUND SCM 7" DEEP WITH A 1
1/2" PIPE EXPOSED ON NORTH
AND NORTHWEST. MONUMENT IS
ON THE TOP OF BANK OF THE
ROAD DITCH.

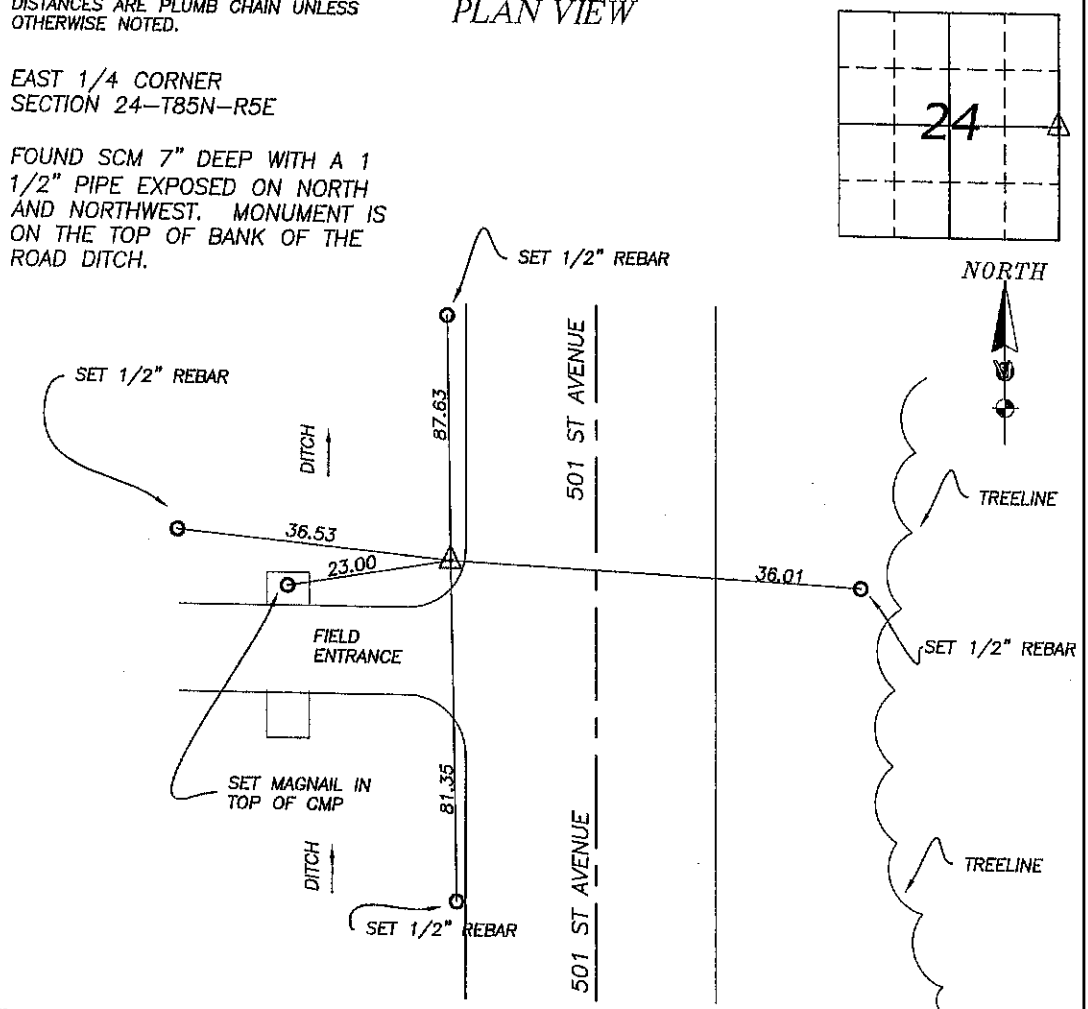

DATE OF SURVEY: 9/19/11-10/13/11

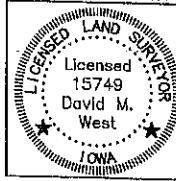

I hereby certify that this land surveying document was prepared and the related survey work was performed by me or under my direct personal supervision and that I am a duly licensed Land Surveyor under the laws of the State of Iowa.
David M. West 11/30/11
DAVID M. WEST, L.S.
License number 15749
My license renewal date is December 31, 2012
Pages or sheets covered by this seal: 1

CORNERS TO BE INDEXED:

CORNER	SECTION	TWP	RANGE
EAST 1/4	24	85N	5E
WEST 1/4	19	85N	6E



Document 11-4685

Book 3 Page 18 Type 15 001 Pages 1

Date 11/30/2011 Time 12:34 PM

Rec Amt \$7.00

ARLENE SCHAUF, RECORDER/REGISTRAR
JACKSON COUNTY IOWA

PREPARED BY: WJ ENGINEERING, DAVID M. WEST, P.L.S., 2570 HOLIDAY ROAD STE. 10, CORALVILLE, IOWA 52241, (319) 338-4939

UNITED STATES PUBLIC LAND SURVEY CORNER CERTIFICATE OF

LAND SURVEY MONUMENT SITUATED IN SECTION 24, TOWNSHIP 85 NORTH, RANGE 5 EAST,
OF THE FIFTH PRINCIPAL MERIDIAN, JACKSON COUNTY, IOWA.
PREVIOUSLY RECORDED IN BOOK 1 PAGE 470 JACKSON COUNTY RECORDER'S OFFICE.

MONUMENT DESCRIPTION AND REMARKS:

CENTER SECTION 24-T85N-R5E SET 5/8" X 30" REBAR WITH ORANGE PLASTIC CAP #15749 FLUSH WITH GRADE AT LOCATION RECORDED IN RETRACEMENT PLAT RECORDED IN PLAT BOOK 1-M AT PAGE 27. A THOROUGH SEARCH OF THE AREA WITH A MAGNETIC LOCATOR WAS CONDUCTED. FOUND A 1/2" IRON STAKE THAT WAS DISTURBED ABOUT 8 FEET FROM RECORDED POSITION. RE-SET CORNER AT RECORDED LOCATION. REASONS FOR PREPARATION ARE A MONUMENT DESCRIPTION CHANGE, ADDITIONAL REFERENCE TIES WERE ADDED AND SOME OF THE EXISTING REFERENCE TIES DIFFERED FROM RECORDED DISTANCES.

DISTANCES ARE PLUMB CHAIN UNLESS OTHERWISE NOTED.

PLAN VIEW

CENTER
SECTION 24-T85N-R5E

SET 5/8" X 30" REBAR WITH
ORANGE PLASTIC CAP #15749
FLUSH WITH GRADE.

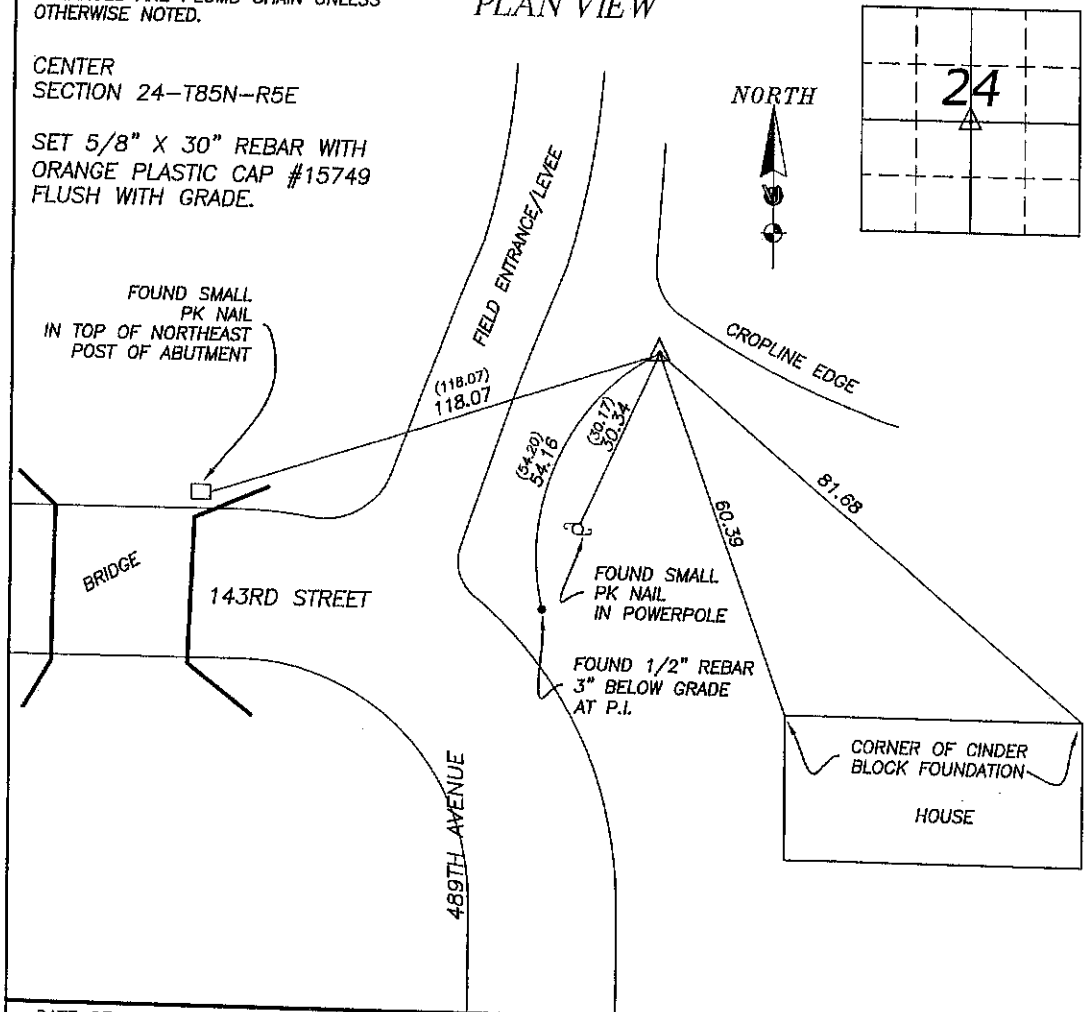

DATE OF SURVEY: 9/19/11-10/13/11

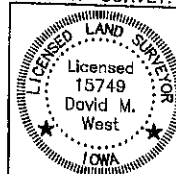

I hereby certify that this land surveying document was prepared and the related survey work was performed by me or under my direct personal supervision and that I am a duly licensed Land Surveyor under the laws of the State of Iowa.
David M. West 11/30/11
DAVID M. WEST, L.S.
License number 15749
DATE
My license renewal date is December 31, 2012
Pages or sheets covered by this seal: 1

CORNERS TO BE INDEXED:

CORNER	SECTION	TWP	RANGE
CENTER	24	85N	5E



Document 21-4473

Type 15 001 Pages 1
Date 10/26/2021 Time 10:17 AM
Rec Amt \$7.00

ARLENE SCHAUF, RECORDER/REGISTRAR
JACKSON COUNTY IOWA

PREPARED BY/RETURN TO: MIDLAND SURVEYING, INC. 501 N. MARKET ST. MARYVILLE, MO 64468 (660) 582-8633

UNITED STATES PUBLIC LAND SURVEY CORNER CERTIFICATE

OF

Land Survey Monuments situated in Section 24, Township T-85N, Range R-5E, of the Fifth Principal Meridian, Jackson County, Iowa.

FOUND MONUMENT AS DESCRIBED IN DOCUMENT #11-4682. FILED NEW CERTIFICATE TO UPDATE REFERENCE TIES.

Monument Description and Remarks:

W 1/4 CORNER SECTION 24, T-85N; R-5E - FOUND 1/2" IRON BAR.

PLAN - VIEW

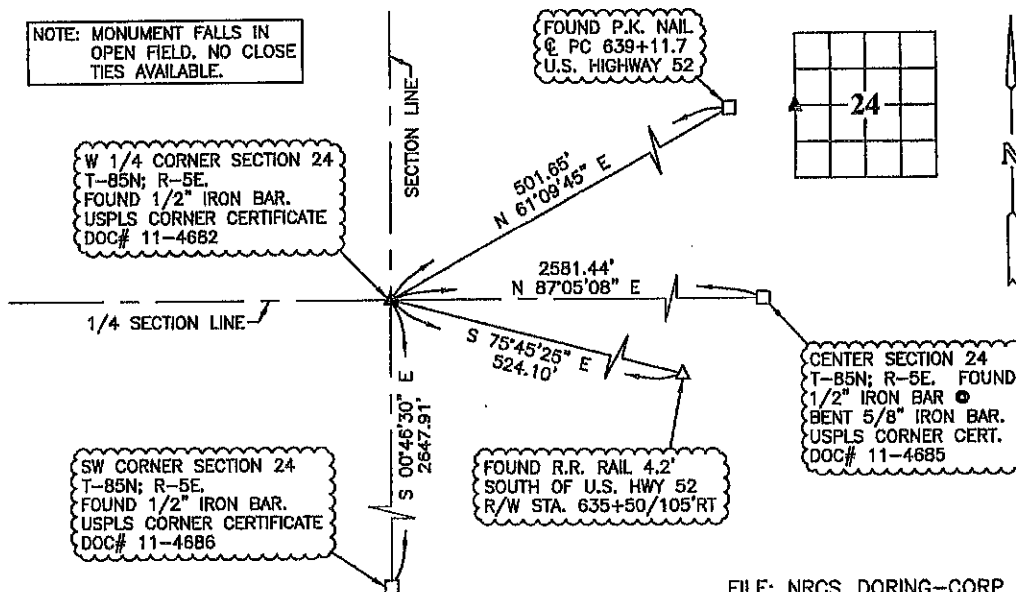

FILE: NRCS_DORING-CORP_C

I HEREBY CERTIFY THAT THIS LAND SURVEYING DOCUMENT WAS PREPARED AND THE RELATED SURVEY WORK WAS PERFORMED BY ME OR UNDER MY DIRECT PERSONAL SUPERVISION AND THAT I AM A DULY LICENSED PROFESSIONAL LAND SURVEYOR UNDER THE LAWS OF THE STATE OF IOWA.

TROY L. HAYES, P.L.S. (DATE) 10-18-21

LICENSE NUMBER PLS 16564

MY LICENSE RENEWAL DATE IS DECEMBER 31, 2022

PAGES OR SHEETS COVERED BY THIS SEAL: 1 OF 1

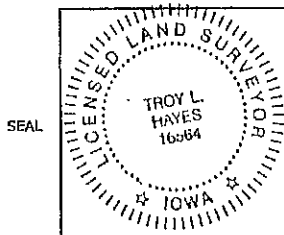

CORNER TO BE INDEXED

Corner coordinates in Iowa State Plane South, NAD1983 (HARN96), U.S. Survey Feet.

Corner: W 1/4 Section: 24
Twp: T-85N Rng: R-5E



MIDLAND
SURVEYING

LAND SURVEYORS - PLANNERS

501 North Market, Maryville, MO 64468
ph: (660) 582-8633 fax: (660) 582-7173
4194 Frederick Blvd., St. Joseph, MO 64506
ph: (816) 233-7900 fax: (816) 233-4852



Document 21-4472

Type 15 001 Pages 1
Date 10/26/2021 Time 10:17 AM
Rec Amt \$7.00

ARLENE SCHAUF, RECORDER/REGISTRAR
JACKSON COUNTY IOWA

PREPARED BY/RETURN TO: MIDLAND SURVEYING, INC. 501 N. MARKET ST. MARYVILLE, MO 64468 (660) 582-8633

UNITED STATES PUBLIC LAND SURVEY CORNER CERTIFICATE

OF

Land Survey Monuments situated in Section 24, Township T-85N, Range R-5E, of the Fifth Principal Meridian, Jackson County, Iowa.

FOUND MONUMENT AS DESCRIBED BELOW. FILED NEW DOCUMENT TO UPDATE MONUMENT DESCRIPTION AND REFERENCE TIES.

Monument Description and Remarks:

CENTER SECTION 24, T-85N; R-5E - FOUND 1/2" IRON BAR @ BENT 5/8" IRON BAR.

PLAN - VIEW

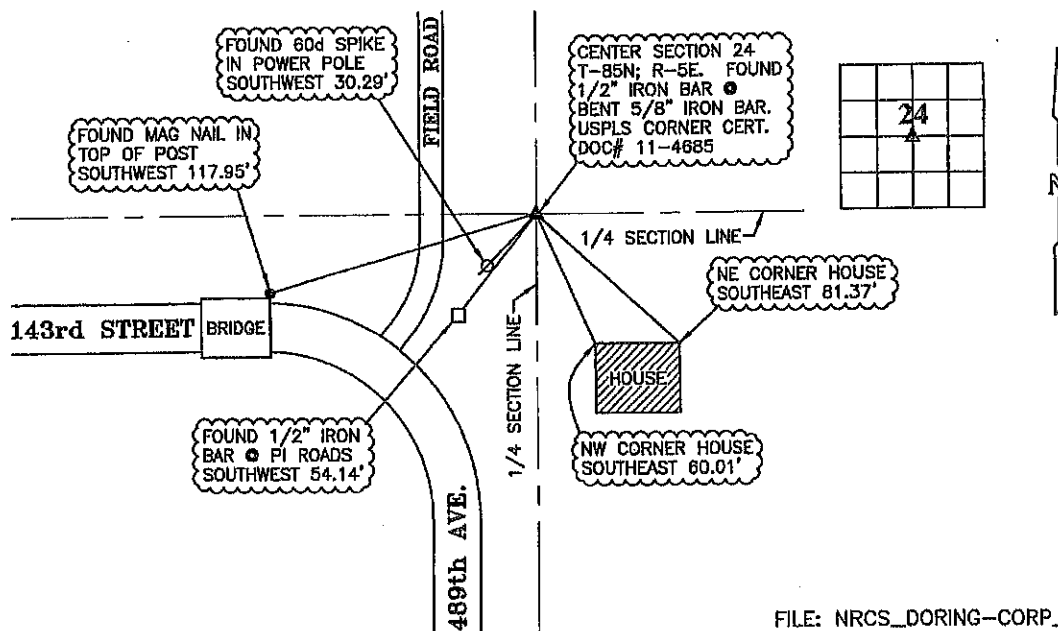

FILE: NRCS_DORING-CORP_C

I HEREBY CERTIFY THAT THIS LAND SURVEYING DOCUMENT WAS PREPARED AND THE RELATED SURVEY WORK WAS PERFORMED BY ME OR UNDER MY DIRECT PERSONAL SUPERVISION AND THAT I AM A DULY LICENSED PROFESSIONAL LAND SURVEYOR UNDER THE LAWS OF THE STATE OF IOWA.

Troy L. Hayes 10-18-21
TROY L. HAYES, P.L.S. (DATE)

LICENSE NUMBER PLS 16564

MY LICENSE RENEWAL DATE IS DECEMBER 31, 2022

PAGES OR SHEETS COVERED BY THIS SEAL: 1 OF 1

SEAL

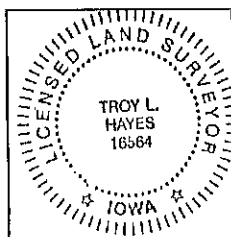

CORNER TO BE INDEXED

Corner coordinates in Iowa State Plane South, NAD1983 (HARN96), U.S. Survey Feet.

Corner: CENTER Section: 24
Twp: T-85N Rng: R-5E



**MIDLAND
SURVEYING**

LAND SURVEYORS - PLANNERS
501 North Market, Maryville, MO 64468
ph. (660) 582-8633 fax (660) 582-7173
4784 Frederick Blvd. St. Joseph, MO 64506
ph. (816) 233-7900 fax (816) 233-4852



Document 21-4470

Type 15 001 Pages 1
Date 10/26/2021 Time 10:16 AM
Rec Amt \$12.00*

ARLENE SCHAUF, RECORDER/REGISTRAR
JACKSON COUNTY IOWA

PREPARED BY/RETURN TO: MIDLAND SURVEYING, INC. 501 N. MARKET ST. MARYVILLE, MO 64468 (560) 582-8633

UNITED STATES PUBLIC LAND SURVEY CORNER CERTIFICATE

OF

Land Survey Monuments situated in Section 24, Township T-85N, Range R-5E, of the Fifth Principal Meridian, Jackson County, Iowa.

FOUND CONCRETE MONUMENT AS DESCRIBED IN DOCUMENT #11-4684. FILED NEW CERTIFICATE TO UPDATE REFERENCE TIES.

Monument Description and Remarks:

E 1/4 CORNER SECTION 24, T-85N; R-5E - FOUND CONCRETE MONUMENT WITH BRASS CAP.

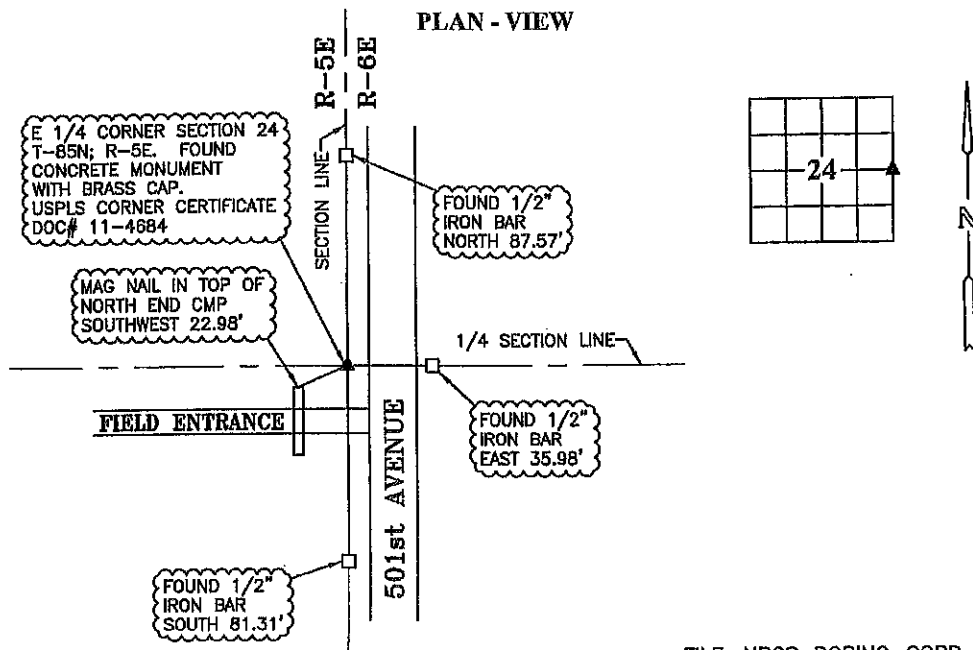

FILE: NRCS_DORING-CORP_C

I HEREBY CERTIFY THAT THIS LAND SURVEYING DOCUMENT WAS PREPARED AND THE RELATED SURVEY WORK WAS PERFORMED BY ME OR UNDER MY DIRECT PERSONAL SUPERVISION AND THAT I AM A DULY LICENSED PROFESSIONAL LAND SURVEYOR UNDER THE LAWS OF THE STATE OF IOWA.

TROY L. HAYES, P.L.S.

(DATE)

LICENSE NUMBER PLS 16564

MY LICENSE RENEWAL DATE IS DECEMBER 31, 2022

PAGES OR SHEETS COVERED BY THIS SEAL: 1 OF 1

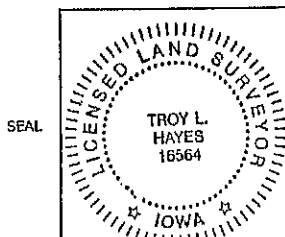

CORNER TO BE INDEXED

Corner coordinates in Iowa State Plane South, NAD1983 (HARN96), U.S. Survey Feet.

Corner: E 1/4 Section: 24

Twp: T-85N Rng: R-5E



**MIDLAND
SURVEYING**

LAND SURVEYORS - PLANNERS
501 North Market, Maryville, MO 64468
ph: (560) 582-8633 fax: (560) 582-7173
4281 Frederick Blvd, St. Joseph, MO 64506
ph: (816) 233-7900 fax: (816) 233-4552



Document 21-4471

Type 15 001 Pages 1
Date 10/26/2021 Time 10:17 AM
Rec Amt \$9.00*

ARLENE SCHAUF, RECORDER/REGISTRAR
JACKSON COUNTY IOWA

PREPARED BY/RETURN TO: MIDLAND SURVEYING, INC. 501 N. MARKET ST. MARYVILLE, MO 64468 (660) 582-8633

UNITED STATES PUBLIC LAND SURVEY CORNER CERTIFICATE

OF

Land Survey Monuments situated in Section 24, Township T-85N, Range R-5E, of the Fifth Principal Meridian, Jackson County, Iowa.

FOUND MONUMENT AS DESCRIBED IN DOCUMENT #11-4671. FILED NEW CERTIFICATE TO UPDATE REFERENCE TIES.

Monument Description and Remarks:

N 1/4 CORNER SECTION 24, T-85N; R-5E - FOUND BROKEN CONCRETE MONUMENT.

PLAN - VIEW

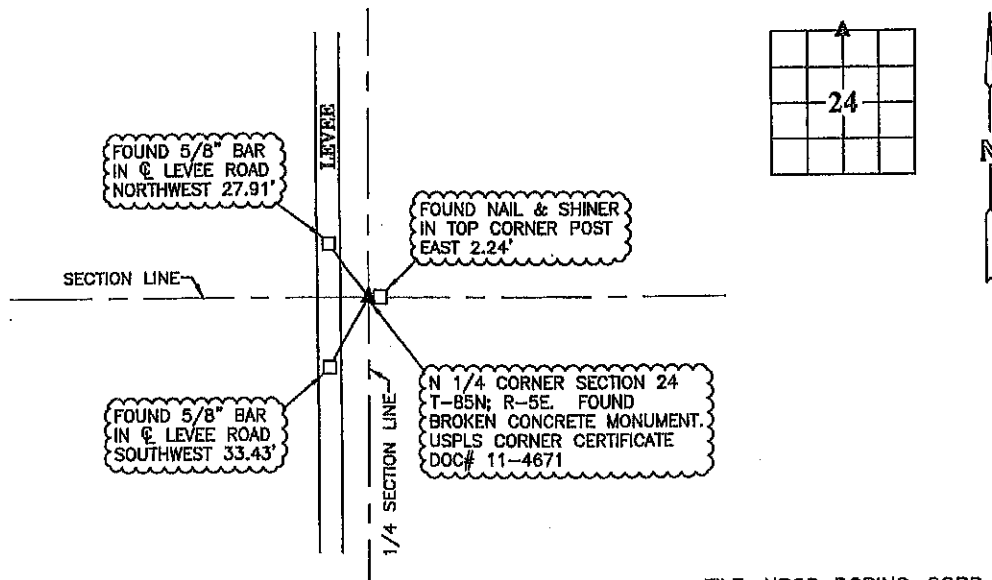

FILE: NRCS_DORING-CORP_C

I HEREBY CERTIFY THAT THIS LAND SURVEYING DOCUMENT WAS PREPARED AND THE RELATED SURVEY WORK WAS PERFORMED BY ME OR UNDER MY DIRECT PERSONAL SUPERVISION AND THAT I AM A DULY LICENSED PROFESSIONAL LAND SURVEYOR UNDER THE LAWS OF THE STATE OF IOWA.

Troy L. Hayes
TROY L. HAYES, P.L.S. (DATE) 10-10-21

LICENSE NUMBER PLS 16564

MY LICENSE RENEWAL DATE IS DECEMBER 31, 2022

PAGES OR SHEETS COVERED BY THIS SEAL: 1 OF 1

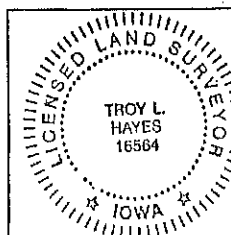

SEAL

CORNER TO BE INDEXED

Corner coordinates in Iowa State Plane South,
NAD1983 (HARN96), U.S. Survey Feet.

Corner: N 1/4 Section: 24
Twp: T-85N Rng: R-5E



MIDLAND
SURVEYING

LAND SURVEYORS - PLANNERS

501 North Market, Maryville, MO 64468

ph (660) 582-8633 fax (660) 582-1113

4794 Frederick Blvd, St. Joseph, MO 64506

ph (816) 233-7990 fax (816) 233-4832



Document 21-5072

Type 15 001 Pages 1
Date 12/10/2021 Time 10:45 AM
Rec Amt \$7.00

ARLENE SCHAUF, RECORDER/REGISTRAR
JACKSON COUNTY IOWA

PREPARED BY/RETURN TO: MIDLAND SURVEYING, INC. 501 N. MARKET ST. MARYVILLE, MO 64468 (660) 582-8533

UNITED STATES PUBLIC LAND SURVEY CORNER CERTIFICATE

OF

Land Survey Monuments situated in Section 24, Township T-85N, Range R-5E, of the Fifth Principal Meridian, Jackson County, Iowa.

FOUND MONUMENT AS DESCRIBED IN BOOK 1 PAGE 470. FILED NEW CERTIFICATE REFERENCE TIES.

Monument Description and Remarks:

E 1/4 CORNER SW 1/4 SECTION 24, T-85N; R-5E - FOUND P.K. NAIL.

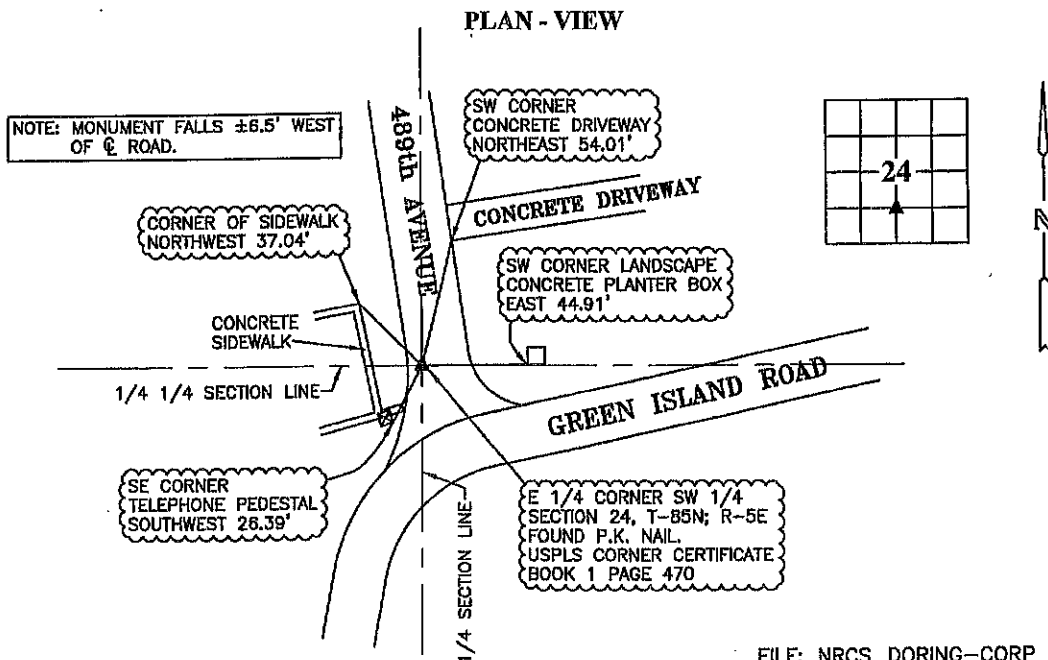

FILE: NRCS_DORING-CORP_C

I HEREBY CERTIFY THAT THIS LAND SURVEYING DOCUMENT WAS PREPARED AND THE RELATED SURVEY WORK WAS PERFORMED BY ME OR UNDER MY DIRECT PERSONAL SUPERVISION AND THAT I AM A DULY LICENSED PROFESSIONAL LAND SURVEYOR UNDER THE LAWS OF THE STATE OF IOWA.

Troy L. Hayes 12/1/24
TROY L. HAYES, P.L.S. (DATE)

LICENSE NUMBER PLS 16564

MY LICENSE RENEWAL DATE IS DECEMBER 31, 2022

PAGES OR SHEETS COVERED BY THIS SEAL: 1 OF 1

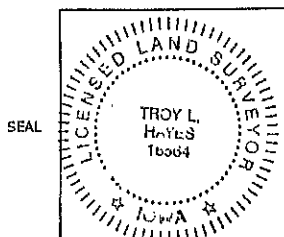

CORNER TO BE INDEXED

Corner coordinates in Iowa State Plane South,
NAD1983 (HARN95), U.S. Survey Feet.

Corner: E 1/4 SW 1/4 Section: 24
Twp: T-85N Rng: R-5E



**MIDLAND
SURVEYING**

LAND SURVEYORS - PLANNERS
501 North Market, Maryville, MO 64468
ph. (660) 582-8533 fax (660) 582-7173
4764 Frederick Blvd., St. Joseph, MO 64506
ph. (816) 233-7990 fax (816) 233-4852



Document 21-5074

Type 15 001 Pages 1
Date 12/10/2021 Time 10:45 AM
Rec Amt \$7.00

ARLENE SCHAUF, RECORDER/REGISTRAR
JACKSON COUNTY IOWA

PREPARED BY/RETURN TO: MIDLAND SURVEYING, INC. 501 N. MARKET ST. MARYVILLE, MO 64468 (660) 582-8633

UNITED STATES PUBLIC LAND SURVEY CORNER CERTIFICATE

OF

Land Survey Monuments situated in Section 24, Township T-85N, Range R-5E, of the Fifth Principal Meridian, Jackson County, Iowa.

FOUND AND ACCEPTED MONUMENT AS DESCRIBED IN DOCUMENT #09-2808. FILED
CERTIFICATE TO UPDATE REFERENCE TIES.

Monument Description and Remarks:

E 1/4 CORNER NE 1/4 SECTION 24, T-85N; R-5E - FOUND 5/8" IRON BAR & ORANGE LS 15084 CAP.

PLAN - VIEW

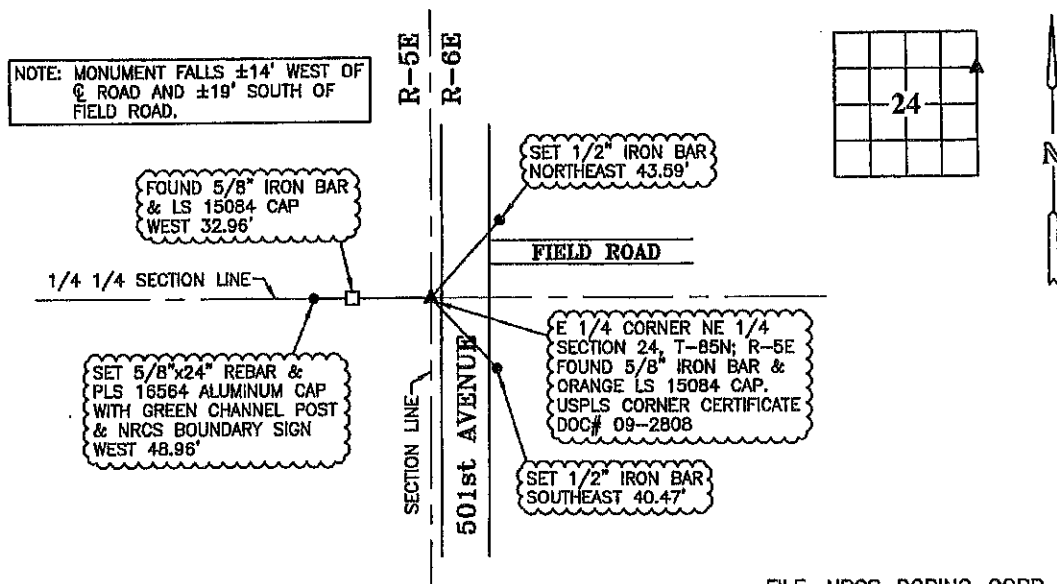

FILE: NRCS_DORING-CORP_C

I HEREBY CERTIFY THAT THIS LAND SURVEYING DOCUMENT WAS PREPARED AND THE RELATED SURVEY WORK WAS PERFORMED BY ME OR UNDER MY DIRECT PERSONAL SUPERVISION AND THAT I AM A DULY LICENSED PROFESSIONAL LAND SURVEYOR UNDER THE LAWS OF THE STATE OF IOWA.

Troy L. Hayes 12/7/21
TROY L. HAYES, P.L.S. (DATE)

LICENSE NUMBER PLS 16564

MY LICENSE RENEWAL DATE IS DECEMBER 31, 2022

PAGES OR SHEETS COVERED BY THIS SEAL: 1 OF 1

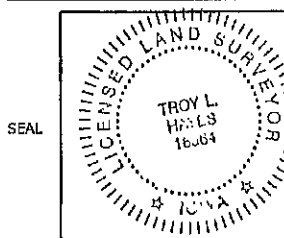

CORNER TO BE INDEXED

Corner coordinates in Iowa State Plane South,
NAD1983 (HARN96), U.S. Survey Feet.

Corner: E 1/4 NE 1/4 Section: 24
Twp: T-85N Rng: R-5E



**MIDLAND
SURVEYING**

LAND SURVEYORS - PLANNERS
501 North Market, Maryville, MO 64468
ph. (660) 582-8633 fax (660) 582-7173
4784 Frederick Blvd, St. Joseph, MO 64506
ph. (816) 233-7900 fax (816) 233-4832