



Document 05-1329

Book 2 Page 348 Type 06 023 Pages 1

Date 4/06/2005 Time 8:54 AM

Rec Amt \$7.00

PHYLLIS M. GERLACH, RECORDER
JACKSON COUNTY IOWA

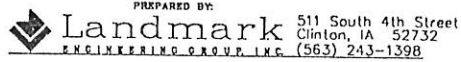

SISI 9-90

UNITED STATES PUBLIC LAND SURVEY CORNER CERTIFICATE OF

Land Survey Monuments situated in Section 22, Township 85 N, Range 5 E

of the Fifth Principal Meridian, JACKSON County, Iowa.

Previously recorded in N/A, in JACKSON County Recorder's Office.

(Show reason for preparing this certificate, the evidence and detailed procedures used in establishing the corner positions and monumentation found or placed.)

Monument Description and Remarks: S 1/4 COR SEC. 22, 1/2" ROUND IRON ROD STAKE SET AT PRORATE DISTANCE FROM A 5/8" ROUND IRON ROD STAKE FOUND THE SW COR. OF SEC. 22 AND INLINE WITH AN ANCIENT FENCE LINE EAST.

PROJECT NO. 04-05-330

PLAN - VIEW

(Show a minimum of three reference ties to durable physical objects, relevant monuments and physical conditions that will enable recovery of the corner.)

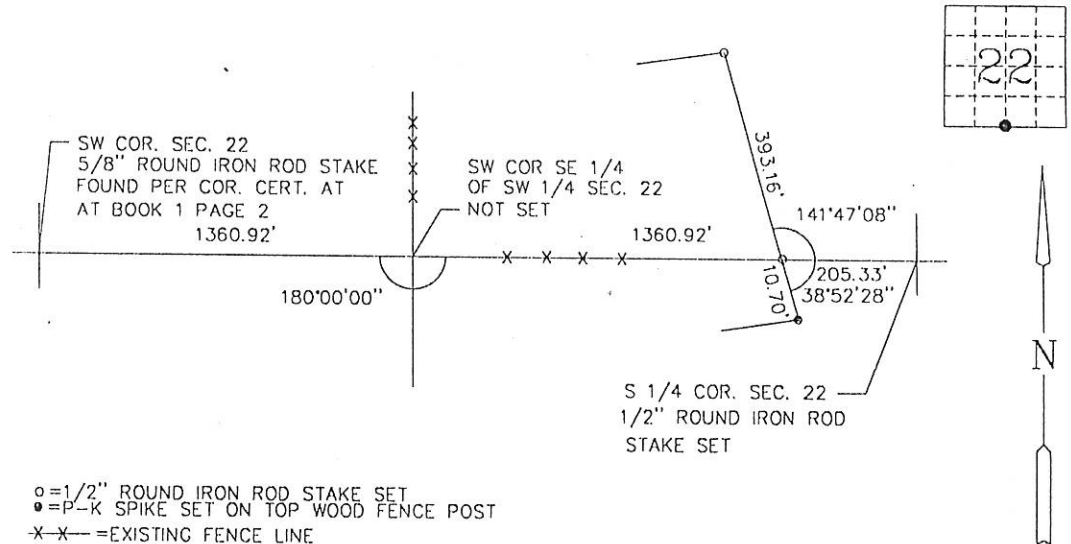

I hereby certify that this land surveying document was prepared and the related survey work was performed by me or under my direct personal supervision and that I am a duly licensed land surveyor under the laws of the State of Iowa.

Harry J. Goddard MARCH 4, 2005
Harry J. Goddard Date

My license is subject to renewal on Dec. 31, 2006
License No. 15524

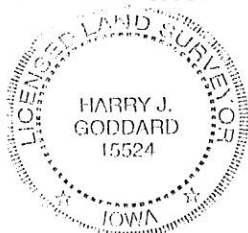

Only those copies of this page signed in red color and displaying surveyors original

Seal are to be considered certified official copies.
(Iowa Admin. Code 193C-1.30)

List Corners to be Indexed

| Corners | Section | Twp | Range |
|------------|---------|------|-------|
| S 1/4 COR. | 22 | 85 N | 5 E |



Document 05-3313

Book 2 Page 381 Type 06 023 Pages 1
Date 8/19/2005 Time 3:11 PM
Rec Amt \$7.00

PHYLLIS M. GERLACH, RECORDER
JACKSON COUNTY IOWA

PREPARED BY: MICHAEL J. WEBER, WEBER SURVEYING, LLC, 26789 46TH AVE, BERNARD, IA 52032 (563) 879-4173

UNITED STATES PUBLIC LAND SURVEY CORNER CERTIFICATE OF

LAND SURVEY MONUMENTS SITUATED IN SECTION 22, TOWNSHIP 85 NORTH, RANGE 5 EAST
OF THE FIFTH PRINCIPAL MERIDIAN, JACKSON COUNTY, IOWA.
PREVIOUSLY RECORDED NONE UNLESS OTHERWISE NOTED
(book, page, document number, etc.)

(Show reason for preparing this certificate, the evidence and detailed procedures used in establishing the corner positions and monumentation found or placed.)

Monument Description and Remarks:

SW Corner of the Northeast 1/4 of the Northeast 1/4, Section 22, established corner at the intersection of occupation fence lines North and East, set 5/8" Dia. rerod w/orange cap marked 'WEBER PLS 15084'

SE Corner of the Northeast 1/4 of the Northeast 1/4, Section 22, established corner online and midway between the found East 1/4 Corner of Section 22 per corner certificate in Book 1 Page 472 and the NE Corner of Section 22, set 5/8" Dia. rerod w/orange cap marked 'WEBER PLS 15084'

NE Corner of Section 22 found Concrete Monument w/brass cap stamped 15,14,22,23, previously recorded in Book 1 Page 36. Established new ties.

PLAN - VIEW

(Show a minimum of three reference ties to durable physical objects, relevant monuments and physical conditions that will enable recovery of the corner.)

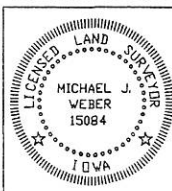
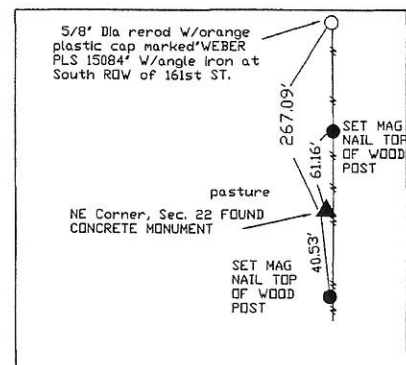
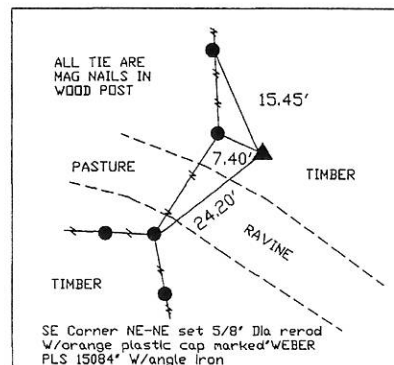
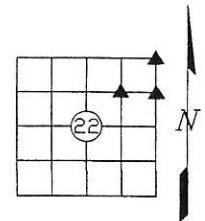
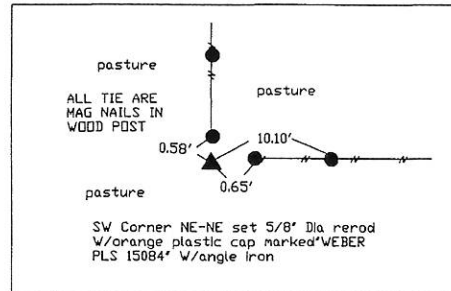

I HEREBY CERTIFY THAT THIS LAND SURVEYING DOCUMENT WAS
PREPARED AND THE RELATED SURVEY WORK WAS PERFORMED BY ME OR
UNDER MY DIRECT PERSONAL SUPERVISION AND THAT I AM A DULY
LICENSED LAND SURVEYOR UNDER THE LAWS OF THE STATE OF IOWA.

Michael J. Weber (Signature)
MICHAEL J. WEBER (DATE) August 9, 2005

LICENSE NUMBER 15084

MY LICENSE RENEWAL DATE IS DECEMBER 31, 2005

SHEETS COVERED BY THIS SEAL: 1

List Corners to be Indexed

| Corner | Sec | Twp | Range |
|-----------|-----|-----|-------|
| SW Corner | 22 | 85N | 5E |
| NE-NE | 22 | 85N | 5E |
| SE Corner | 22 | 85N | 5E |
| NE-NE | 22 | 85N | 5E |
| NE Corner | 22 | 85N | 5E |