

UNITED STATES PUBLIC LAND SURVEY CORNER CERTIFICATE

OF

Land Survey Monuments situated in Section 21, Township 85 North, Range 5 East, of the Fifth Principal Meridian, Jackson County, Iowa.
 Previously recorded in Not previously recorded in County Recorder's Office.
 (book, page, document number, etc.)

(Show reason for preparing this certificate, the evidence and detailed procedures used in establishing the corner positions and monumentation found or placed.)

Monument Description and Remarks: Corner was required for survey in part of
NE 1/4 of Sec. 21 and part of NW 1/4 of Sec. 22. Failing to find any
previous record of location or any field evidence of location, a small
railroad spike was set at the intersection of the center of 142nd Street
and an ancient fence line running to the south.

PLAN - VIEW

(Show a minimum of three reference ties to durable physical objects, relevant monuments and physical conditions that will enable recovery of the corner.)

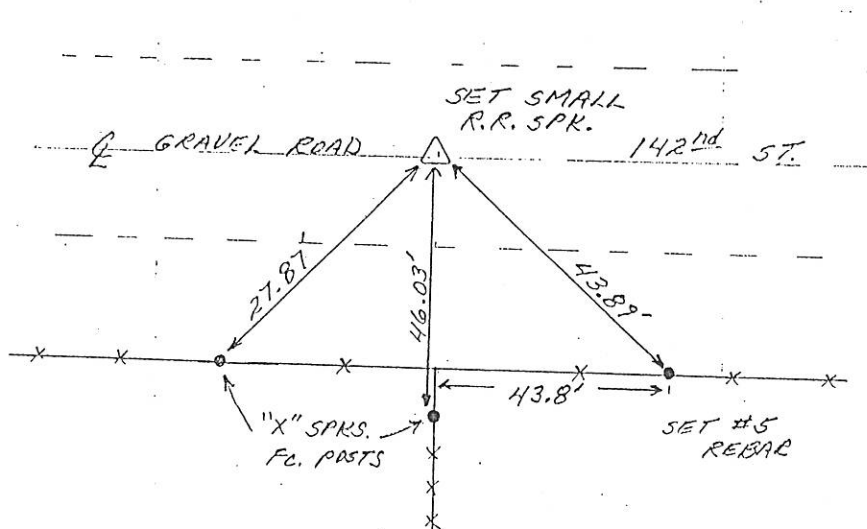
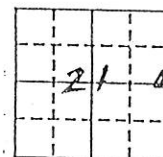

SE COR. NE 1/4
SEC 21-85-5

I hereby certify that the survey work was completed and this land surveying document was prepared by me or under my direct personal supervision and that I am a duly registered land surveyor under the laws of the state of Iowa

Signature: [Signature]
 Name typed or printed: LARRY L. LINDEMANN

Date: Feb. 13, 1997 Reg. No. 10897

My registration renewal date is March 31, 1997

SEAL



Corners	List Corners to be Indexed	Section	Twp	Range
SE Cor	NE 1/4	21	85 N.	5 E.

FILE NO 97 444
 PAGE 309

1997 FEB 21 PM 1:23

SHIRLY RITENOUR
 JACKSON COUNTY, IOWA
 RECORDER

fee 6.00

UNITED STATES PUBLIC LAND SURVEY CORNER CERTIFICATE

OF

Land Survey Monuments situated in Section 21, Township 85 NORTH, Range 5 EAST, of the Fifth Principal Meridian, JACKSON County, Iowa.
 Previously recorded in BOOK 1, PAGE 309 FOR EAST $\frac{1}{4}$ CORNER in County Recorder's Office.

(Show reason for preparing this certificate, the evidence and detailed procedures used in establishing the corner positions and monumentation found or placed.)

Monument Description and Remarks: CENTER OF SECTION: FOUND $\frac{5}{8}$ " IRON PIN WITH RED CAP #10134. CALLED OUT AS NE COR. OF THE SW $\frac{1}{4}$ OF SECTION 21 IN A SURVEY BY PAUL BRASHAW DATED 28 SEPT., 1998. EAST $\frac{1}{4}$ CORNER: FOUND SMALL R.R. SPIKE LAYING ON ITS SIDE APPROXIMATELY 1 FOOT AWAY FROM THE EXISTING TIE INTERSECTION POINT. WE ASSUMED THAT THE R.R. SPIKE HAD BEEN GRADED FROM ITS ORIGINAL LOCATION AND SET A R.R. SPIKE AT THE TIE INTERSECTION POINT

PLAN - VIEW

(Show a minimum of three reference ties to durable physical objects, relevant monuments and physical conditions that will enable recovery of the corner.)

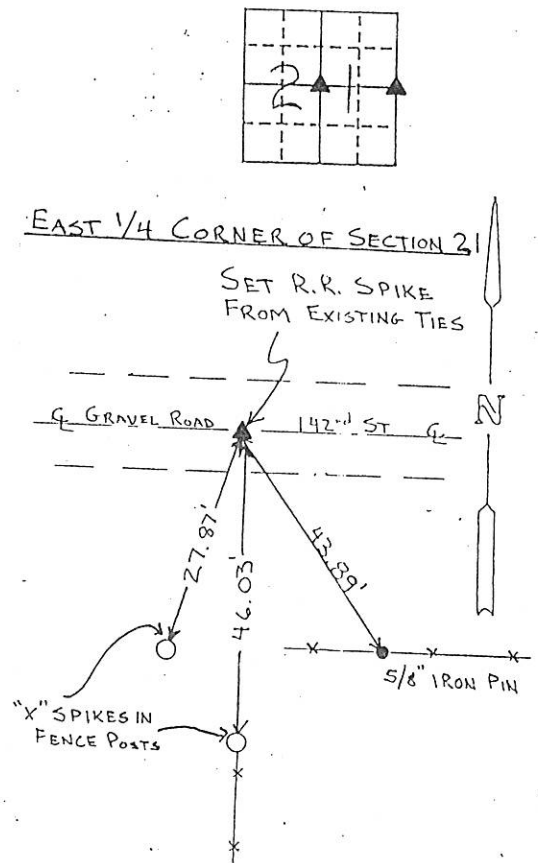
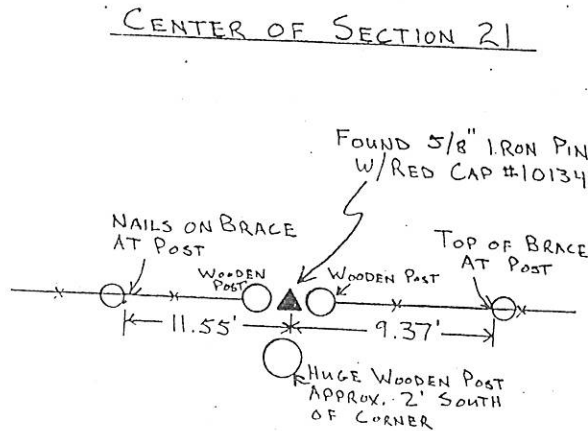

I hereby certify that the survey work was completed and this certificate was prepared by me or under my direct personal supervision and that I am a duly registered land surveyor under the laws of the state of Iowa.

Signature: James L. Egger

Name typed or printed

Date: May 14, 1999 Reg. No. 7983

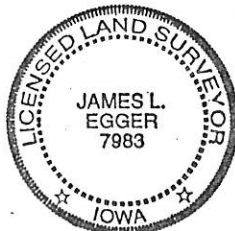

SEAL

Corners	List Corners to be Indexed		
	Section	Twp	Range
CENTER	21	85N	5E
E $\frac{1}{4}$ COR	21	85N	5E
W $\frac{1}{4}$ COR	22	85N	5E

99.1938
 FILE NO. 99.1938
 BOOK 1 PAGE 385

99 MAY 18 AM 10:04

PHYLLIS M. GERLACH
 JACKSON COUNTY, IOWA
 RECORDER
See 6.



Document 09-2009

Book 2 Page 672 Type 15 001 Pages 1
Date 5/26/2009 Time 2:10 PM
Rec Amt \$7.00ARLENE SCHAUF, RECORDER/REGISTRAR
JACKSON COUNTY IOWA

Prepared by Wm. Burger Land Surveyor

510 3rd Street West Court, Worthington, Iowa

Phone 563 - 855 2028

UNITED STATES PUBLIC LAND SURVEY CORNER CERTIFICATE

Land Survey Monuments situated in Section 21, Township 85N, Range 5E, of the Fifth Principal Meridian, Jackson County, Iowa. Previously recorded in SEE NOTE in the Office of the County Recorder

Monument Description and Remarks:

CENTER OF SECTION - FOUND 5/8" IRON ROD W/NO CAP

S1/4 CORNER - FOUND 5/8" IRON ROD W/NO CAP

SW CORNER SE1/4 SW1/4 - SET 1/2" IRON ROD W/YELLOW LS CAP #12642 - SET ON LINE AND MIDWAY BETWEEN THE SW CORNER AND THE S1/4 CORNER

NW CORNER NE1/4 SW1/4 - SET 1/2" IRON ROD W/YELLOW LS CAP #12642 - SET MIDWAY BETWEEN THE W1/4 CORNER AND THE CENTER OF SECTION AND USED INFORMATION FROM PREVIOUSLY RECORDED PARCEL B AS

RECORDED IN THE OFFICE OF THE JACKSON COUNTY RECORDER IN PLAT BOOK 1-J, PAGE 112 TO SET THIS CORNER
NOTE: THE CENTER OF SECTION WAS PREVIOUSLY RECORDED IN BOOK 1, PAGE 385. THE S1/4 WAS PREVIOUSLY RECORDED IN BOOK 1, PAGE 2

PLAN VIEW

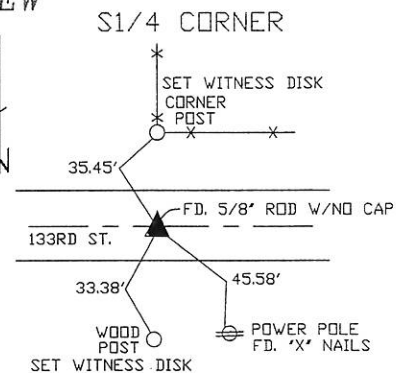
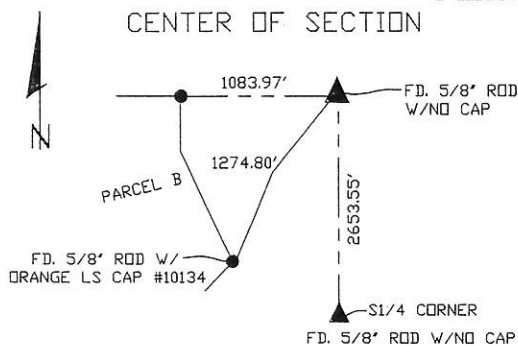

SW CORNER SE1/4 SW1/4

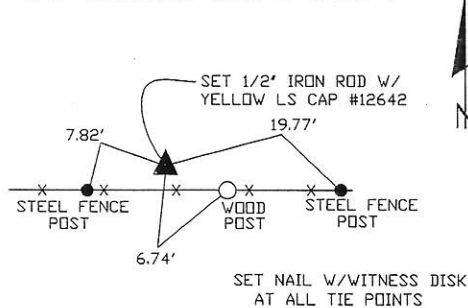

NW CORNER NE1/4 SW1/4

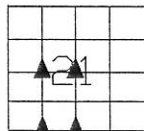
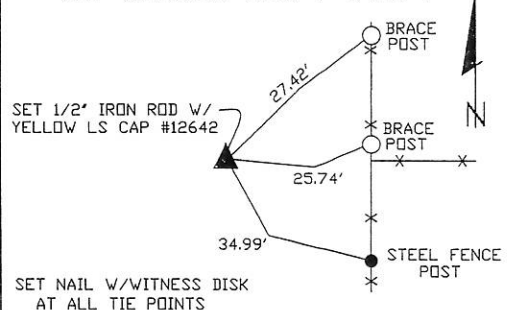

SEC. 21 TWP. 85N RANGE 5E

CORNERS TO BE INDEXED

CENTER OF SECTION	21	85N	5E
S1/4 CORNER	21	85N	5E
SW CORNER SE1/4 SW1/4	21	85N	5E
NW CORNER NE1/4 SW1/4	21	85N	5E



I hereby certify that this land surveying document was prepared and related survey work was performed by me or under my direct personal supervision and that I am a duly licensed Land Surveyor under the laws of the State of Iowa.

William H. Burger 5/13/09
Date

License number 12642

My license renewal date is December 31, 2010

Pages or Sheets covered by this seal: Sheet 1 of 1

Book 2 Page 672



Document 14-3683

Book 3 Page 150 Type 15 001 Pages 1
Date 10/22/2014 Time 10:57 AM
Rec Amt \$7.00

ARLENE SCHAUF, RECORDER/REGISTRAR
JACKSON COUNTY IOWA

Prepared by Wm. Burger Land Surveyor 510 3rd Street West Court, Worthington, Iowa 52078 Phone 563 - 855 2028

UNITED STATES PUBLIC LAND SURVEY CORNER CERTIFICATE

Land Survey Monuments situated in Section 21, Township 85N, Range 5E, of the Fifth Principal Meridian, Jackson County, Iowa. Previously recorded in SEE NOTE in the Office of the County Recorder

Monument Description and Remarks: (No Corner Certificates found at the County Recorders Office)

NW CORNER SW1/4 SE1/4 - SET 1/2" IRON ROD W/LS CAP #12642 - SET ONLINE BETWEEN THE S1/4 CORNER AND THE CENTER OF SECTION AND USED INFORMATION FROM PLAT RECORDED IN THE JACKSON COUNTY RECORDERS OFFICE IN BOOK 1-K, PAGE 45 TO SET THIS CORNER

SE CORNER - FD. 5/8" IRON ROD W/ YELLOW LS CAP #4204

NOTE - THE SE CORNER WAS PREVIOUSLY RECORDED IN BOOK 1, PAGE 2

PLAN VIEW

NW CORNER SW1/4 SE1/4

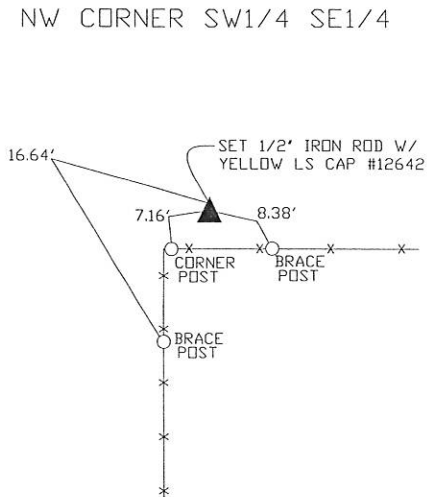

SET MAG. NAIL
AT ALL TIE POINTS

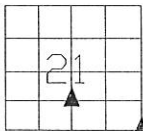

SEC. 21 TWP. 85N RANGE 5E

SE CORNER

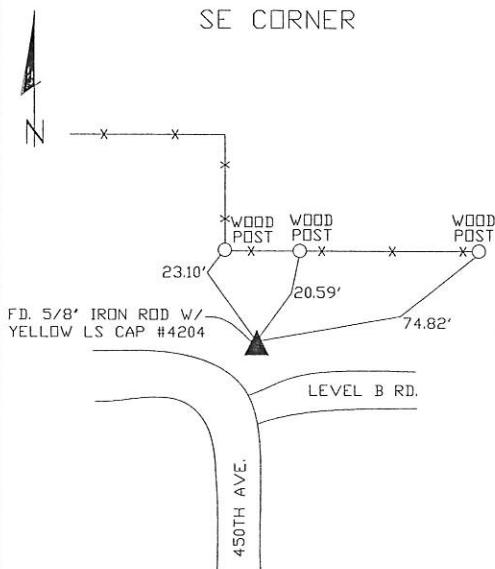

SET NAIL W/WITNESS DISK
AT ALL TIE POINTS

CORNERS TO BE INDEXED

NW CORNER SW1/4 SE1/4	21	85N	5E
SE CORNER	21	85N	5E

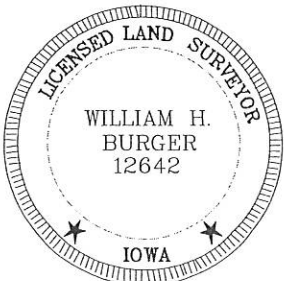

I hereby certify that this land surveying document was prepared and related survey work was performed by me or under my direct personal supervision and that I am a duly licensed Land Surveyor under the laws of the State of Iowa.

William H. Burger 10/21/14
William H. Burger Date

License number 12642

My license renewal date is December 31, 2014

Pages or Sheets covered by this seal: Sheet 1 of 1

PREPARED BY:
HINKLE ENGINEERING & SURVEYING
2100 CAMANCHE AVE.
CLINTON, IA 52732
PHONE (563) 243-4027
FAX (563) 243-4029



Document 15-3857

Book 2015 Page 3857 Type 15 001 Pages 1
Date 11/18/2015 Time 12:47 PM
Rec Amt \$7.00

ARLENE SCHAUF, RECORDER/REGISTRAR
JACKSON COUNTY IOWA

UNITED STATES PUBLIC LAND SURVEY CORNER CERTIFICATE OF

Land Survey Monuments situated in Section 21, Township 85 N, Range 5 E, of the Fifth Principal Meridian, JACKSON County, Iowa.
Previously recorded in BOOK 1 PAGE 385, DOC. NO. 99-1938 in County Recorder's Office.

(book, page, document number, etc.)

(Show reason for preparing this certificate, the evidence and detailed procedures used in establishing the corner positions and monumentation found or placed.)

Monument Description and Remarks: SET 5/8" REBAR WITH BLUE CAP NO. 18875 AT EAST QUARTER

CORNER USING CENTER OF SECTION AND PLAT OF SURVEY BOOK 1-K PAGE 45 DOC. NO. 99-2093.

LOOKED FOR MONUMENT IN A 10 FOOT RADIUS WITH LOCATOR. PREPARED CERTIFICATE BECAUSE MONUMENT AND TIES WERE MISSING.

JOB # 15-1614 KILBURG FARM SURVEY.

PLAN-VIEW

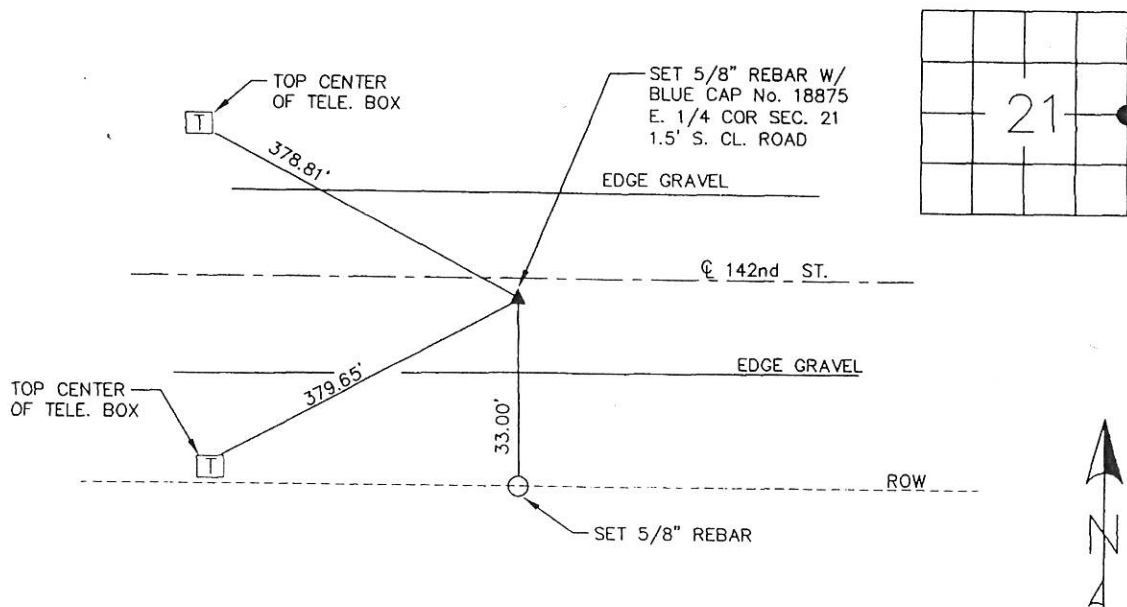

DRAWING NOT TO SCALE

I hereby certify that the survey work was completed and this land surveying document was prepared by me or under my direct personal supervision and that I am a duly licensed land surveyor under the laws of the state of Iowa

Signature: D. M. Hinkle
Name typed or printed: DOUGLAS M HINKLE

Date: 10/22/2015 Reg. No. 18875

My registration renewal date is December 31, 2015

SEAL



Corners	Section	Twp	Range
E. 1/4	21	85 NORTH	5 EAST