

UNITED STATES PUBLIC LAND SURVEY CORNER CERTIFICATE

OF

Land Survey Monuments situated in Section 16, Township 85N, Range 5E, of the Fifth Principal Meridian, Jackson County, Iowa.
 Previously recorded in not recorded in County Recorder's Office.

(book, page, document number, etc.)

(Show reason for preparing this certificate, the evidence and detailed procedures used in establishing the corner positions and monumentation found or placed.)

Monument Description and Remarks: Set 1/2" x 18" iron rod in south shoulder of drive to the cemetery

PLAN - VIEW

(Show a minimum of three reference ties to durable physical objects, relevant monuments and physical conditions that will enable recovery of the corner.)

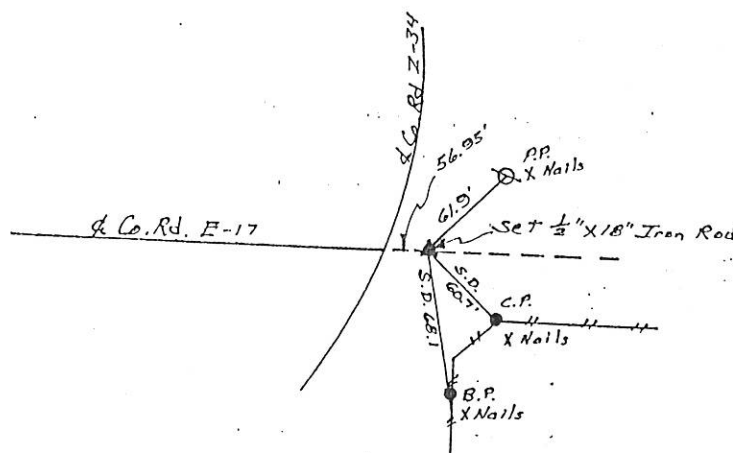
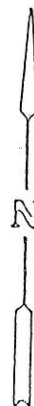
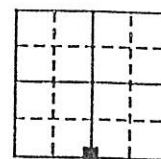

I hereby certify that the survey work was completed and this land surveying document was prepared by me or under my direct personal supervision and that I am a duly registered land surveyor under the laws of the state of Iowa

Signature: William D. Upmeyer
 Name typed or printed: William D. Upmeyer

Date: 11-18-94 Reg. No. 2869

My registration renewal date is December 31, 1995

SEAL

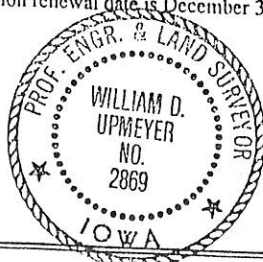

Corners	List Corners to be Indexed	Section	Twp	Range
S 1/4		16	85N	5E

FILE NO. 001256
 BOOK 1 PAGE 224

1994 NOV 18 AM 11:35

SHIRLEY RITENOUR
 JACKSON COUNTY, IOWA
 RECORDER

See #6, 00