

UNITED STATES PUBLIC LAND SURVEY CORNER CERTIFICATE

SLSI 9-94

OF

Land Survey Monuments situated in Section 15, Township 85 North, Range 5 East, of the Fifth Principal Meridian, Jackson County, Iowa.
Previously recorded in _____ in County Recorder's Office.

(book, page, document number, etc.)
(Show reason for preparing this certificate, the evidence and detailed procedures used in establishing the corner positions and monumentation found or placed.)

Monument Description and Remarks: This certificate was prepared in the process of surveying a parcel in the NW 1/4 & the NE 1/4 of Section 15 & Section 16 respectively, for Mr. Michael Swanson.

NW COR.- I found a stone at the NW Cor. It fit occupation and although the distance to a found conc. mon. at the NE Cor. of Sec. 15 was long from the orig. government survey, I found the dist. to the West to be long also. Cont.-

PLAN - VIEW

(Show a minimum of three reference ties to durable physical objects, relevant monuments and physical conditions that will enable recovery of the corner.)

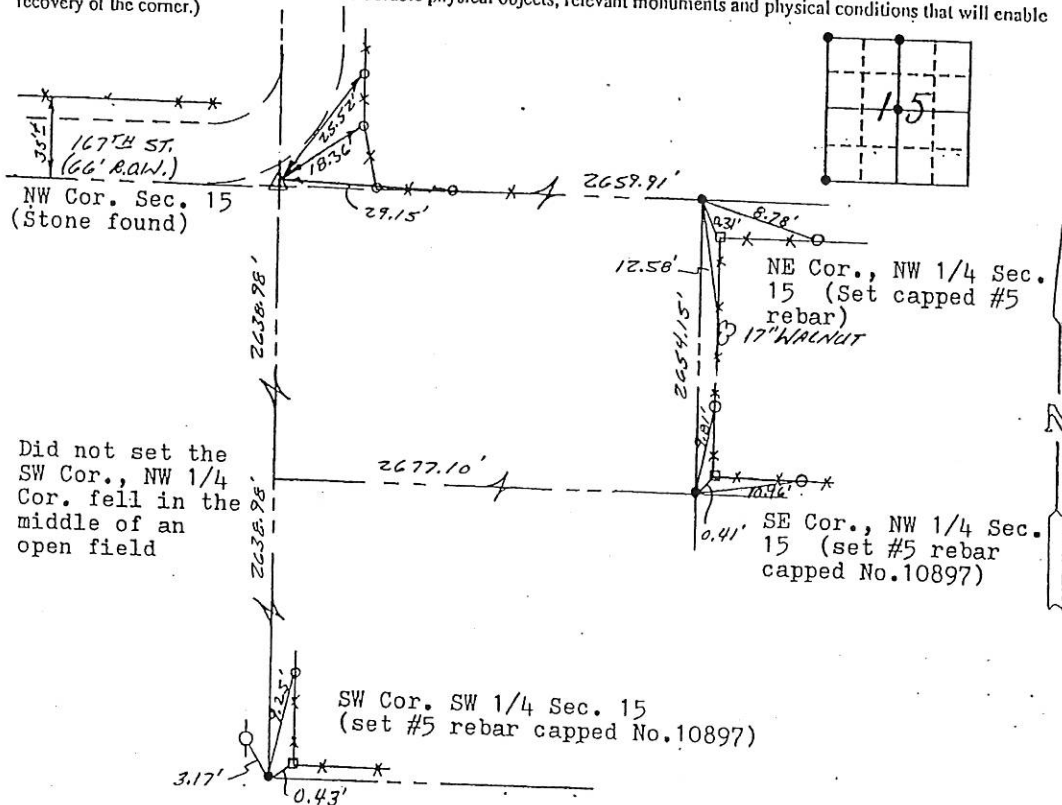

I hereby certify that the survey work was completed and this land surveying document was prepared by me or under my direct personal supervision and that I am a duly registered land surveyor under the laws of the state of Iowa.

Signature: [Signature]
Name typed or printed: Larry L. Lindemann

Date: Mar. 5, 1996 Reg. No. 10897

My registration renewal date is December 31, 1997

SEAL

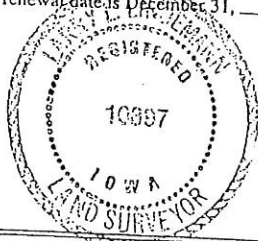

Corners	Section	Twp	Range
NW	15	85N	5E
NE, NW1/4	15	85N	5E
SE, NW1/4	15	85N	5E
SW	15	85N	5E

FILE NO 002649
BOOK 1 PAGE 261

1996 MAR 27 AM 11:28

SHIRLY RITENOUR
JACKSON COUNTY, IOWA
RECORDER

NW COR CONT. I found the found stone to be in harmony with existing fences and roads. During my diligent field search I found nothing to dispute the location of said stone and therefor accepted it as the NW corner monument.

NE COR., NW 1/4- I set a capped #5 rebar at the N. 1/4 Cor. at the intersection of two fences. I received verbal evidence from long standing residents that the fences have been in their present location for many years and have been accepted as section line and boundary line as long as memory served. The old barbed wire imbedded in the old existing trees also gave credence to the fences being ancient.

SE COR., NW 1/4- I set a capped #5 rebar at the center of the section at the corner of intersecting fences. I made my decision to accept the fence location after talking to long time residents of the area and finding that the fences have been in the same location for many years and have been accepted as the section and deed lines for generations. Although this location does not match the theoretical center of section I feel that the location chosen fits in harmony with the local assumptions by the residents and is not in dispute with any other evidence found. I see no evidence that changing this location would benefit anyone.

SW COR., SEC. 15- Set a capped #5 rebar at an existing ancient fence corner. I found no evidence of any other monumentation in the area to mark the location of this corner nor did I find any evidence to dispute the location of the existing fence.

(10000)

UNITED STATES PUBLIC LAND SURVEY CORNER CERTIFICATE

SLS19-94

OF

Land Survey Monuments situated in Section 15, Township 85 North, Range 5 East, of the Fifth Principal Meridian, Jackson County, Iowa.
Previously recorded in Monument Record Book 1, Page 261 in County Recorder's Office.
(book, page, document number, etc.)

(Show reason for preparing this certificate, the evidence and detailed procedures used in establishing the corner positions and monumentation found or placed.)

Monument Description and Remarks: Wishing to use this corner while performing a survey in Sections 21 & 22 to the south, discovered that this stone found on a previous survey had been removed - possibly graded out. Reset #5 rebar from ties in depression where stone had been located.

PLAN - VIEW

(Show a minimum of three reference ties to durable physical objects, relevant monuments and physical conditions that will enable recovery of the corner.)

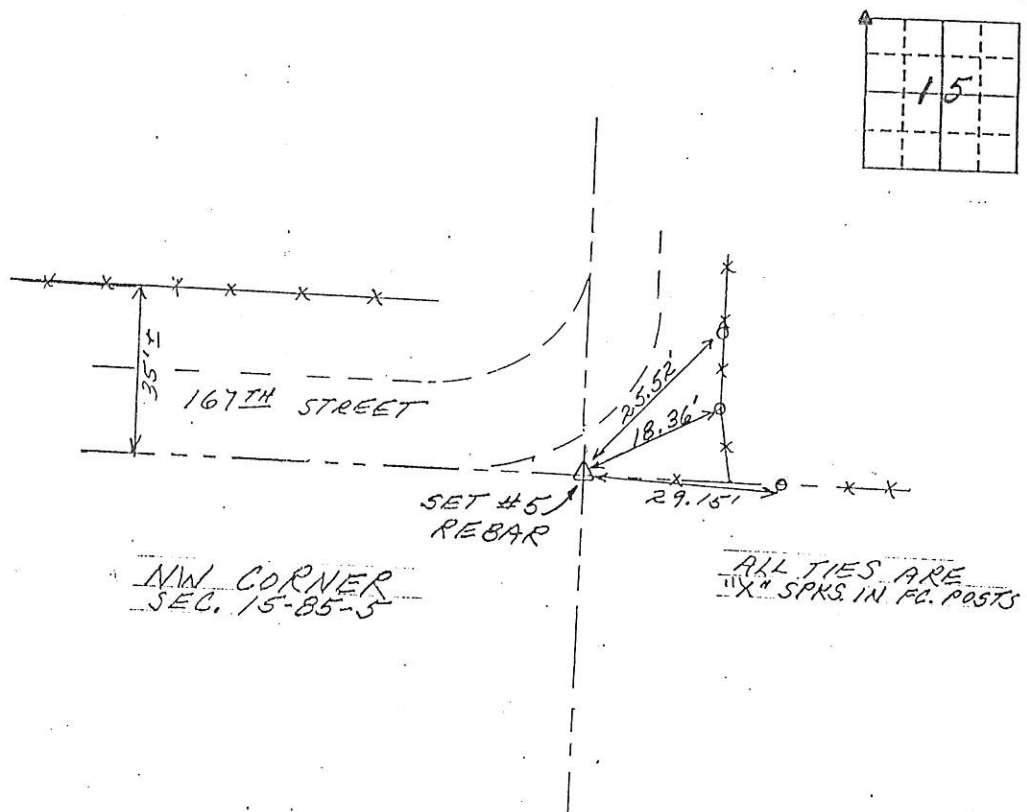

I hereby certify that the survey work was completed and this land surveying document was prepared by me or under my direct personal supervision and that I am a duly registered land surveyor under the laws of the state of Iowa

Signature: Larry L. Lindemann
Name typed or printed: LARRY L. LINDEMANN

Date: Feb. 13, 1997 Reg. No. 10897

My registration renewal date is December 31, 1997

SEAL



Corners	Section	Twp	Range
NW Cor.	15	85 N.	5 E.

FILE NO. 97 445
1-1-310

1997 FEB 21. PM 1:23

SHIRLY RITENOUR
JACKSON COUNTY, IOWA
RECORDER

fee 6.00