

# UNITED STATES PUBLIC LAND SURVEY CORNER CERTIFICATE OF

LAND SURVEY MONUMENTS SITUATED IN SECTION 13, TOWNSHIP 85 N, RANGE 5 E  
OF THE FIFTH PRINCIPAL MERIDIAN, JACKSON COUNTY, IOWA.  
PREVIOUSLY RECORDED IN \_\_\_\_\_ IN COUNTY RECORDER'S OFFICE.

(Show reason for preparing this certificate, the evidence and detailed procedures used in establishing the corner positions and monumentation found or placed.)

Monument Description and Remarks: FOUND STONE AT N.W. CORNER  
FOUND CONCRETE MONUMENT W 1/4 CORNER W/FENCE POST. FARMER WOULD NOT ALLOW  
REFERENCE POINT TO BE PLACED IN HIS FIELD.

## PLAN - VIEW

(Show a minimum of three reference ties to durable physical objects, relevant monuments and physical conditions that will enable recovery of the corner.)

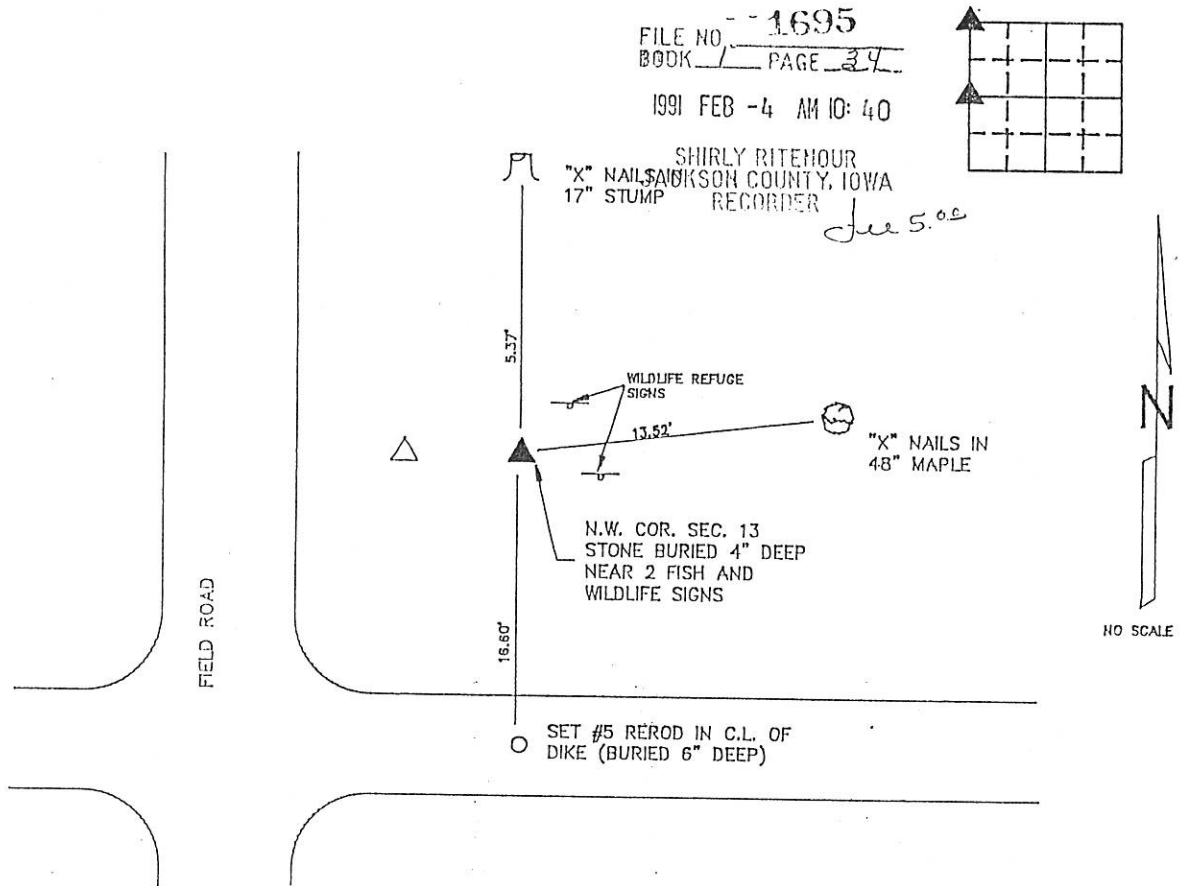

FILE NO. 1695  
BOOK 1 PAGE 37

1991 FEB -4 AM 10:40

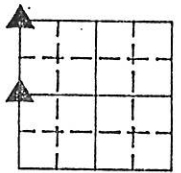

SHIRLY RITENOUR  
"X" NAILS IN JACKSON COUNTY, IOWA  
17" STUMP RECORDER  
*Feb 5. 91*

WILDLIFE REFUGE SIGNS  
13.52'  
"X" NAILS IN 4-8" MAPLE

N.W. COR. SEC. 13  
STONE BURIED 4" DEEP  
NEAR 2 FISH AND  
WILDLIFE SIGNS

○ SET #5 REOD IN C.L. OF  
DIKE (BURIED 6" DEEP)



NO SCALE

I HEREBY CERTIFY THAT THE SURVEY WORK WAS COMPLETED AND THIS CERTIFICATE  
WAS PREPARED BY ME OR UNDER MY DIRECT PERSONAL SUPERVISION AND THAT  
I AM A DULY REGISTERED LAND SURVEYOR UNDER THE LAWS OF THE STATE OF IOWA.

*Warner R. Wright*  
NAME: WARNER R. WRIGHT REG. NO. 4050  
DATE: 2-4-91

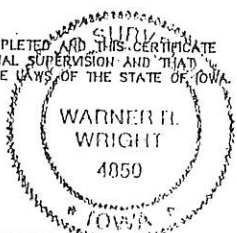

LIST CORNERS TO BE INDEXED

CORNERS	SECTION	TWP	RANGE
NW	13	85N	5E
W1/4	13	85N	5E

	<b>IHW ENGINEERS &amp; SURVEYORS P.C.</b>	<b>MONUMENT RECORD</b>		
	3210 ST. JOSEPH DR DUBUQUE, IA 52001 319558-2484 302 S. RIVER PARK DR DUBUQUE, IA 52052 319252-3023 P.O. BOX 275 GALEHIA, ILL. 61036 815777-0358	COUNTY: <u>JACKSON</u> TOWNSHIP: <u>WASHINGTON</u>	DATE: 10-21-90 REVISED:	FIELD BOOK NO. 330 PROJ. NO. 007136 INDEX NO.

# UNITED STATES PUBLIC LAND SURVEY CORNER CERTIFICATE OF

LAND SURVEY MONUMENTS SITUATED IN SECTION 13, TOWNSHIP 85 N, RANGE 5 E  
OF THE FIFTH PRINCIPAL MERIDIAN, JACKSON COUNTY, IOWA.  
PREVIOUSLY RECORDED IN \_\_\_\_\_ IN COUNTY RECORDER'S OFFICE.

(Show reason for preparing this certificate, the evidence and detailed procedures used in establishing the corner positions and monumentation found or placed.)

Monument Description and Remarks: FOUND CONCRETE MONUMENT WITH TOP BROKEN OFF AT S. 1/4 COR.  
SEC. 13 T85N, R5E

FOUND EX. # 6 REROD WITH CAP (8036) AT S.E. COR. SEC. 13 T85N, R5E

## PLAN - VIEW

(Show a minimum of three reference ties to durable physical objects, relevant monuments and physical conditions that will enable recovery of the corner.)

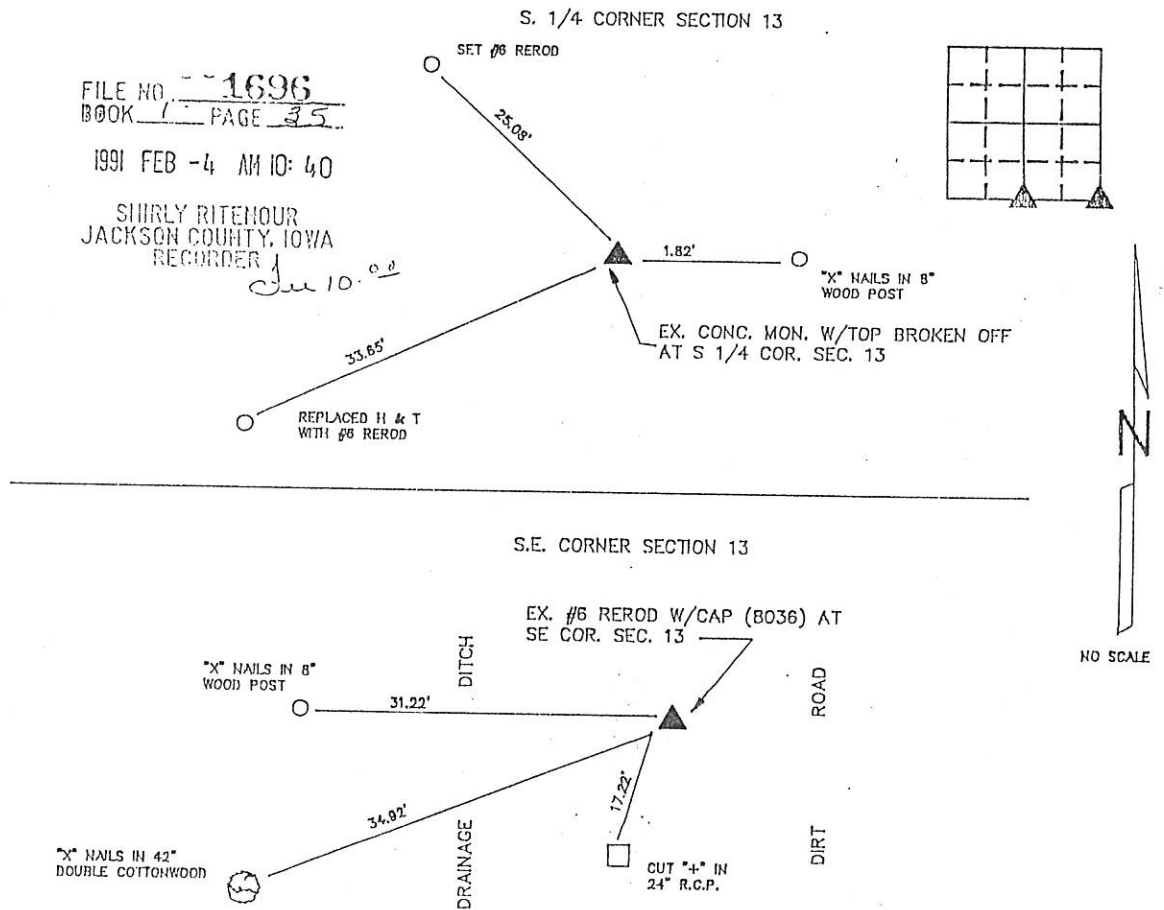

FILE NO. 1696  
BOOK 1 PAGE 35

1991 FEB -4 AM 10:40

SHIRLY RITENOUR  
JACKSON COUNTY, IOWA  
RECORDER

*See 10.0.2*

REPLACED H & T  
WITH #6 REROD

"X" NAILS IN 8"  
WOOD POST

EX. CONC. MON. W/TOP BROKEN OFF  
AT S 1/4 COR. SEC. 13

NO SCALE

I HEREBY CERTIFY THAT THE SURVEY WORK WAS COMPLETED AND THIS CERTIFICATE  
WAS PREPARED BY ME OR UNDER MY DIRECT PERSONAL SUPERVISION AND THAT  
I AM A DULY REGISTERED LAND SURVEYOR UNDER THE LAWS OF THE STATE OF IOWA.

*Warner R. Wright*  
NAME: WARNER R. WRIGHT REG. NO. 4850  
DATE: 2-1-91

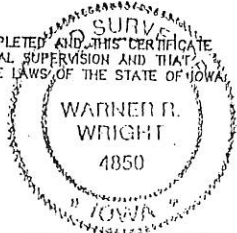

LIST CORNERS TO BE INDEXED

CORNERS	SECTION	TWP	RANGE
S1/4	13	85N	5E
S.E.	13	85N	5E

BOOK 1 PAGE 35

<p><b>IIW ENGINEERS &amp; SURVEYORS P.C.</b> 3210 ST. JOSEPH DR. DUBUQUE, IA 52001 318556-2484 302 S. RIVER PARK DR. CUTTENBERG, IA 52052 318252-3823 P.O. BOX 275 GALENA, ILL. 61038 815777-0358</p>	<b>MONUMENT RECORD</b>	
	COUNTY: <u>JACKSON</u> TOWNSHIP: <u>WASHINGTON</u>	
DATE: <u>11-21-90</u> REVISED: _____	FIELD BOOK NO. <u>330</u>	PROJ. NO. <u>007130</u>





Document 11-4669

Book 3 Page 2 Type 15 001 Pages 1  
Date 11/30/2011 Time 12:34 PM  
Rec Amt \$7.00

ARLENE SCHAUF, RECORDER/REGISTRAR  
JACKSON COUNTY IOWA

PREPARED BY: VJ ENGINEERING, DAVID M. WEST, P.L.S., 2570 HOLIDAY ROAD STE. 10, CORALVILLE, IOWA 52241, (319) 338-4939

# UNITED STATES PUBLIC LAND SURVEY CORNER CERTIFICATE OF

LAND SURVEY MONUMENT SITUATED IN SECTION 13, TOWNSHIP 85 NORTH, RANGE 5 EAST,  
OF THE FIFTH PRINCIPAL MERIDIAN, JACKSON COUNTY, IOWA.

PREVIOUSLY RECORDED IN NA COUNTY RECORDER'S OFFICE.

### MONUMENT DESCRIPTION AND REMARKS:

NORTHEAST CORNER SECTION 13-T85N-R5E, FOUND 1/2" REBAR IN 501ST STREET 2" BELOW GRADE. USACE RECORDS INDICATE THAT A CONCRETE MONUMENT WAS SET ON MAY 23, 1940 "FLUSH WITH ROAD" IN FIELD BOOK N13-F-144 ON PAGE 21. POSITION IS CONSISTENT WITH MEASUREMENTS FOUND ON A PLAT FOR THE IOWA CONSERVATION COMMISSION RECORDED IN BOOK 1F AT PAGE 58 DATED JUNE 15, 1984. THE PLAT DESCRIBES THE MONUMENT AT THIS LOCATION TO BE A 2-1/4" PIPE WITH BRASS CAP. EXCAVATION AROUND REBAR DID NOT REVEAL A PIPE. THE CORNER POSITION WAS ACCEPTED AS FOUND. THERE IS NO CERTIFICATE ON FILE FOR THIS CORNER.

DISTANCES ARE PLUMB CHAIN UNLESS OTHERWISE NOTED.

### PLAN VIEW

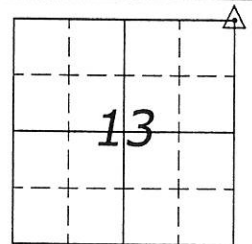

NORTHEAST CORNER  
SECTION 13-T85N-R5E

FOUND 1/2" REBAR IN 501ST STREET 2" BELOW GRADE.

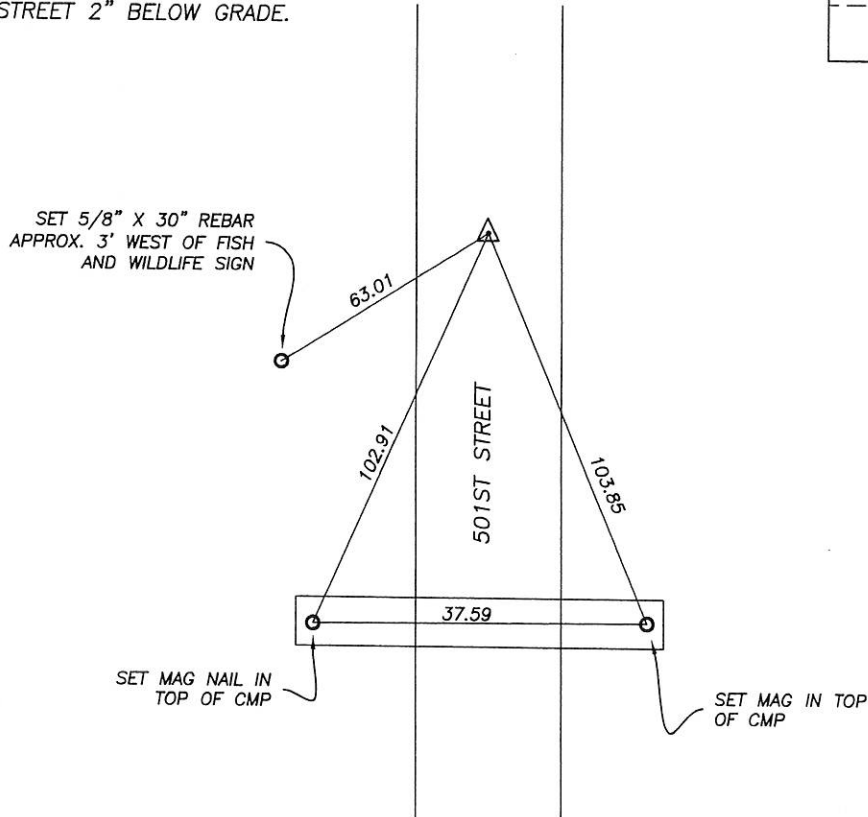

DATE OF SURVEY: 9/19/11-10/13/11

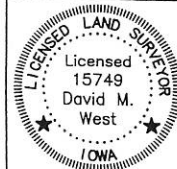

I hereby certify that this land surveying document was prepared and the related survey work was performed by me or under my direct personal supervision and that I am a duly licensed Land Surveyor under the laws of the State of Iowa.  
*David M. West* 11/30/11  
DAVID M. WEST, L.S. DATE  
License number 15749  
My license renewal date is December 31, 2012  
Pages or sheets covered by this seal: 1

### CORNERS TO BE INDEXED:

CORNER	SECTION	TWP	RANGE
NORTHEAST	13	85N	5E



Document 11-4670

Book 3 Page 3 Type 15 001 Pages 1

Date 11/30/2011 Time 12:34 PM

Rec Amt \$7.00

ARLENE SCHAUF, RECORDER/REGISTRAR  
JACKSON COUNTY IOWA

PREPARED BY: WJ ENGINEERING, DAVID M. WEST, P.L.S., 2570 HOLIDAY ROAD STE. 10, CORALVILLE, IOWA 52241, (319) 338-4939

### UNITED STATES PUBLIC LAND SURVEY CORNER CERTIFICATE OF

LAND SURVEY MONUMENT SITUATED IN SECTION 13, TOWNSHIP 85 NORTH, RANGE 5 EAST,  
OF THE FIFTH PRINCIPAL MERIDIAN, JACKSON COUNTY, IOWA.  
PREVIOUSLY RECORDED IN N/A COUNTY RECORDER'S OFFICE.

#### MONUMENT DESCRIPTION AND REMARKS:

NORTH 1/4 CORNER SECTION 13-T85N-R5E FOUND USACE CONCRETE MONUMENT WITH A BRASS TOP 16" BELOW GRADE. SET 5/8" X 24" REBAR WITH ORANGE CAP #15749 OVER THE MONUMENT. CORNER IS MARKED WITH A GALVANIZED POST AND AN ORANGE FIBERGLASS MARKER THAT HAS BEEN MOWED OFF. USACE RECORDS INDICATE A STONE AT THIS CORNER. POSITION IS CONSISTENT WITH USACE TRACT MAPS 13-Fla-201 AND 205. MONUMENT WAS ACCEPTED AS FOUND. THERE IS NO CERTIFICATE ON FILE FOR THIS CORNER.

DISTANCES ARE PLUMB CHAIN UNLESS OTHERWISE NOTED.

#### PLAN VIEW

NORTH 1/4 CORNER  
SECTION 13-T85N-R5E

FOUND USACE CONCRETE  
MONUMENT WITH A BRASS TOP  
16" BELOW GRADE.

SET 5/8" X 24" REBAR WITH  
ORANGE CAP #15749 OVER THE  
MONUMENT. THE REBAR IS 8"  
ABOVE GRADE.

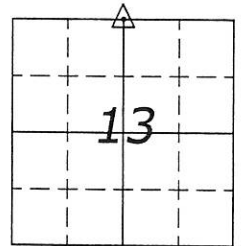

NORTH

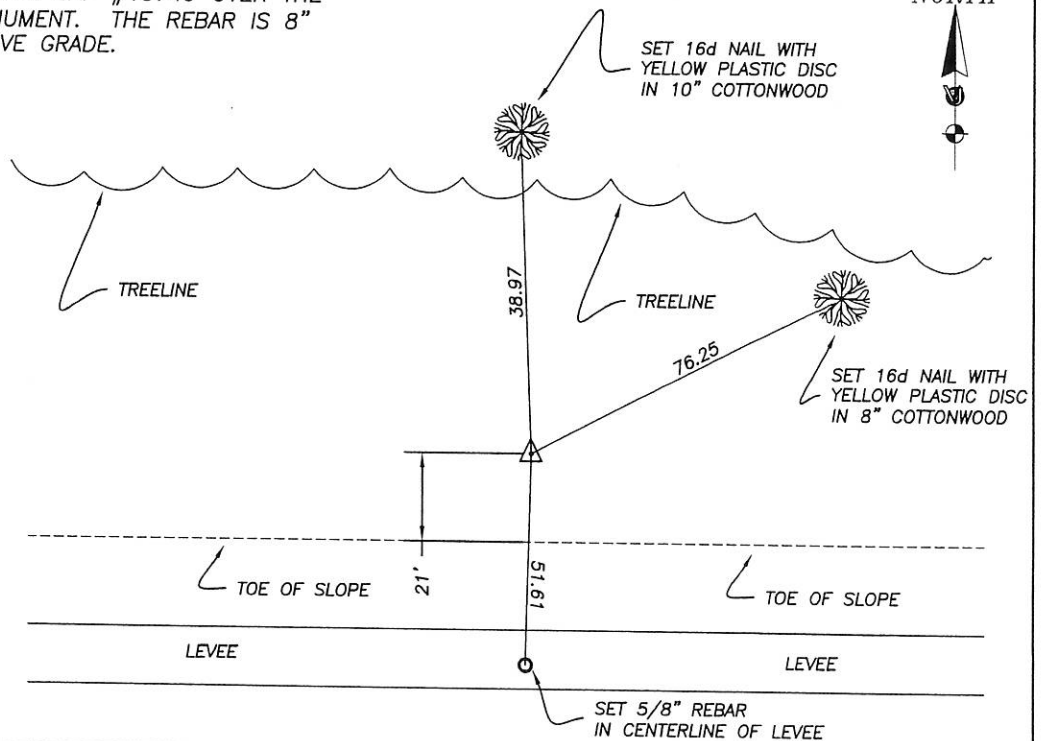

DATE OF SURVEY: 9/19/11-10/13/11

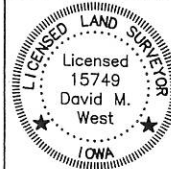

I hereby certify that this land surveying document was prepared and the related survey work was performed by me or under my direct personal supervision and that I am a duly licensed Land Surveyor under the laws of the State of Iowa.  
*David M. West 11/30/11*  
DAVID M. WEST, L.S. DATE  
License number 15749  
My license renewal date is December 31, 2012  
Pages or sheets covered by this seal: 1

#### CORNERS TO BE INDEXED:

CORNER	SECTION	TWP	RANGE
NORTH 1/4	13	85N	5E



Document 11-4671

Book 3 Page 4 Type 15 001 Pages 1  
Date 11/30/2011 Time 12:34 PM  
Rec Amt \$7.00

ARLENE SCHAUF, RECORDER/REGISTRAR  
JACKSON COUNTY IOWA

PREPARED BY: VJ ENGINEERING, DAVID M. WEST, P.L.S., 2570 HOLIDAY ROAD STE. 10, CORALVILLE, IOWA 52241, (319) 338-4939

# UNITED STATES PUBLIC LAND SURVEY CORNER CERTIFICATE OF

LAND SURVEY MONUMENT SITUATED IN SECTION 13, TOWNSHIP 85 NORTH, RANGE 5 EAST,  
OF THE FIFTH PRINCIPAL MERIDIAN, JACKSON COUNTY, IOWA.  
PREVIOUSLY RECORDED IN BOOK 1 PAGE 35 JACKSON COUNTY RECORDER'S OFFICE.

### MONUMENT DESCRIPTION AND REMARKS:

SOUTH 1/4 CORNER SECTION 13-T85N-R5E FOUND BROKEN CONCRETE MONUMENT 12" DEEP IN BETWEEN TWO "T" FENCE POSTS. WPA NOTES DATED APRIL 8, 1941 FOR THIS CORNER INDICATE THAT THE CONCRETE MONUMENT WAS SET ON THE EAST SIDE OF A 3" IRON TUBE THAT THEY WERE UNABLE TO REMOVE. EXISTING REFERENCE TIES FROM CURRENT CORNER CERTIFICATE WERE SEARCHED FOR, BUT NOT LOCATED. THE MONUMENT WAS ACCEPTED AS FOUND. THE REASON FOR PREPARATION IS THAT EXISTING REFERENCE TIES WERE MISSING.

DISTANCES ARE PLUMB CHAIN UNLESS OTHERWISE NOTED.

### PLAN VIEW

SOUTH 1/4 CORNER  
SECTION 13-T85N-R5E

FOUND BROKEN CONCRETE  
MONUMENT 12" DEEP IN  
BETWEEN TWO "T" FENCE POSTS

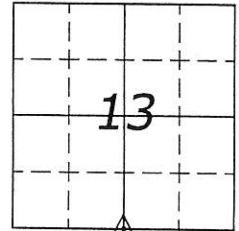

NORTH

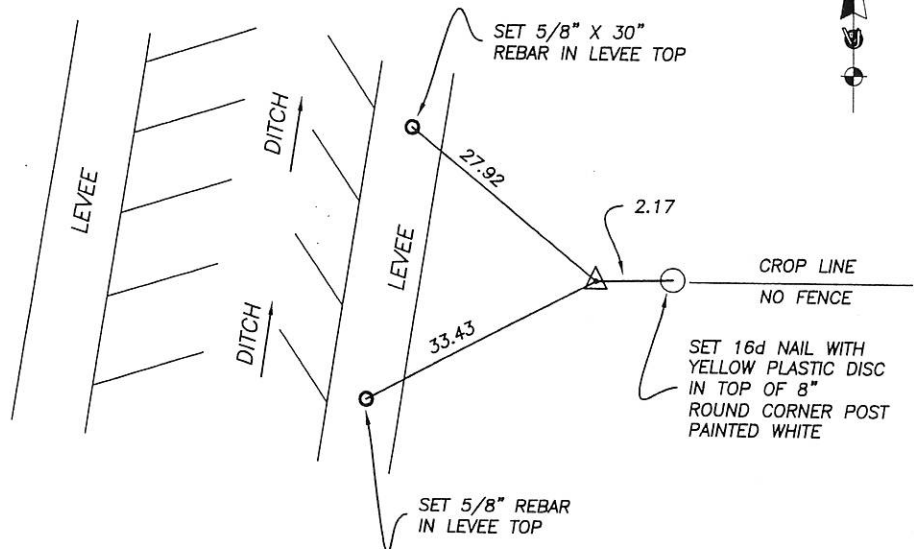

SET 5/8" X 30" REBAR IN LEVEE TOP

SET 5/8" REBAR IN LEVEE TOP

SET 16d NAIL WITH YELLOW PLASTIC DISC IN TOP OF 8" ROUND CORNER POST PAINTED WHITE

DATE OF SURVEY: 9/19/11-10/13/11

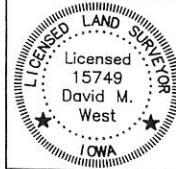

I hereby certify that this land surveying document was prepared and the related survey work was performed by me or under my direct personal supervision and that I am a duly licensed Land Surveyor under the laws of the State of Iowa.  
*David M. West* 11/30/11  
DAVID M. WEST, L.S. DATE  
License number 15749  
My license renewal date is December 31, 2012  
Pages or sheets covered by this seal: 1

### CORNERS TO BE INDEXED:

CORNER	SECTION	TWP	RANGE
SOUTH 1/4	13	85N	5E
NORTH 1/4	24	85N	5E



Document 11-4672

Book 3 Page 5 Type 15 001 Pages 1  
Date 11/30/2011 Time 12:34 PM  
Rec Amt \$7.00

ARLENE SCHAUF, RECORDER/REGISTRAR  
JACKSON COUNTY IOWA

PREPARED BY: WJ ENGINEERING, DAVID M. WEST, P.L.S., 2570 HOLIDAY ROAD STE. 10, CORALVILLE, IOWA 52241, (319) 338-4939

# UNITED STATES PUBLIC LAND SURVEY CORNER CERTIFICATE OF

LAND SURVEY MONUMENT SITUATED IN SECTION 13, TOWNSHIP 85 NORTH, RANGE 5 EAST,  
OF THE FIFTH PRINCIPAL MERIDIAN, JACKSON COUNTY, IOWA.  
PREVIOUSLY RECORDED IN BOOK 1 PAGE 227 JACKSON COUNTY RECORDER'S OFFICE.

### MONUMENT DESCRIPTION AND REMARKS:

EAST 1/4 CORNER SECTION 13-T85N-R5E FOUND 1-3/4" GAS PIPE WITH BRASS CAP 4" BELOW GRADE. THE CURRENT CERTIFICATE NOTES AN IRON ROD. THE SURVEY RECORDED IN BOOK 1-F AT PAGE 58 INDICATES (BY LEGEND) A 3/4" REBAR SET AT THIS LOCATION. THE 1-3/4" PIPE IS CONSISTENT WITH THE MEASUREMENTS FOUND ON AFOREMENTIONED PLAT. THE MONUMENT WAS ACCEPTED AS FOUND. THE REASONS FOR CERTIFICATE PREPARATION ARE CHANGE IN MONUMENT DESCRIPTION AND EXISTING REFERENCE TIES WERE MISSING.

DISTANCES ARE PLUMB CHAIN UNLESS OTHERWISE NOTED.

### PLAN VIEW

EAST 1/4 CORNER  
SECTION 13-T85N-R5E

FOUND 1-3/4" GAS PIPE WITH  
BRASS CAP 4" BELOW GRADE.

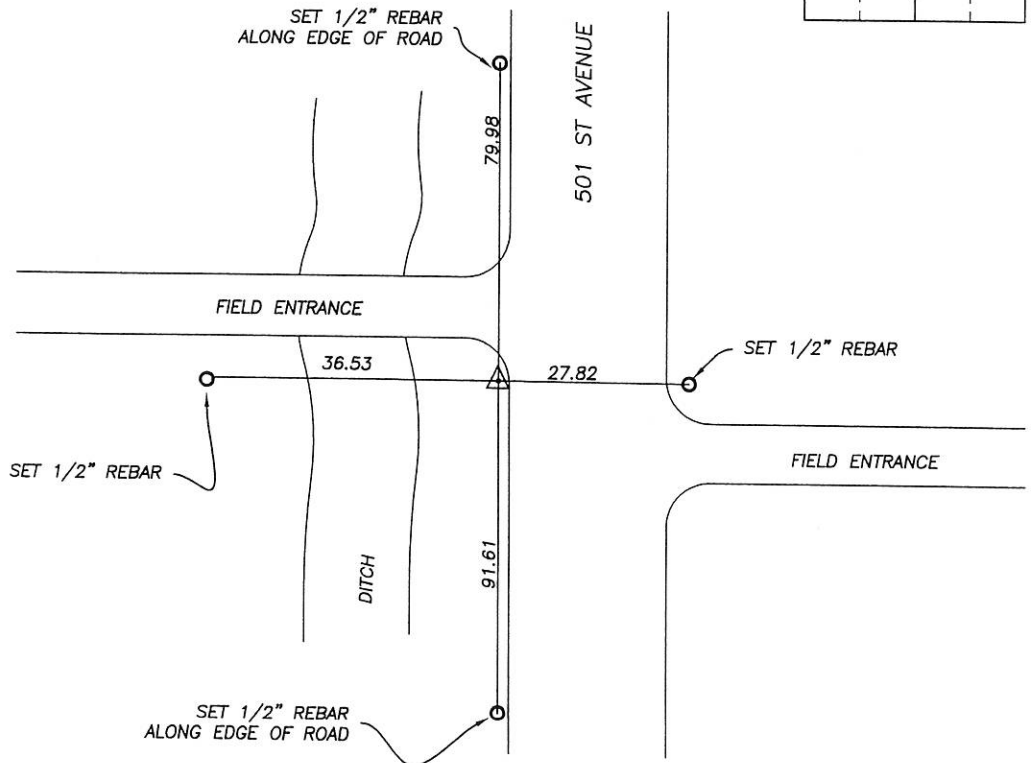
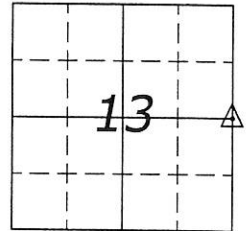

DATE OF SURVEY: 9/19/11-10/13/11

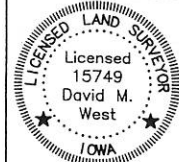

I hereby certify that this land surveying document was prepared and the related survey work was performed by me or under my direct personal supervision and that I am a duly licensed Land Surveyor under the laws of the State of Iowa.  
*David M. West* 11/30/11  
DAVID M. WEST, L.S. DATE  
License number 15749  
My license renewal date is December 31, 2012  
Pages or sheets covered by this seal: 1

### CORNERS TO BE INDEXED:

CORNER	SECTION	TWP	RANGE
EAST 1/4	13	85N	5E
WEST 1/4	18	85N	6E



Document 11-4673

Book 3 Page 6 Type 15 001 Pages 1  
Date 11/30/2011 Time 12:34 PM  
Rec Amt \$7.00

ARLENE SCHAUF, RECORDER/REGISTRAR  
JACKSON COUNTY IOWA

PREPARED BY: VJ ENGINEERING, DAVID M. WEST, P.L.S., 2570 HOLIDAY ROAD STE. 10, CORALVILLE, IOWA 52241, (319) 338-4939

# UNITED STATES PUBLIC LAND SURVEY CORNER CERTIFICATE OF

LAND SURVEY MONUMENT SITUATED IN SECTION 13, TOWNSHIP 85 NORTH, RANGE 5 EAST,  
OF THE FIFTH PRINCIPAL MERIDIAN, JACKSON COUNTY, IOWA.

PREVIOUSLY RECORDED IN BOOK 1 PAGE 34 JACKSON COUNTY RECORDER'S OFFICE.

### MONUMENT DESCRIPTION AND REMARKS:

WEST 1/4 CORNER SECTION 13-T85N-R5E FOUND WPA 4" X 4" CONCRETE MONUMENT WITH BRASS CAP STAMPED 13/14, 12" ABOVE GRADE. WPA NOTES FOR THIS CORNER INDICATE THAT THE MONUMENT REPLACED A 2"x2"x18" OAK STAKE WITH TACK IN THE CENTER DATED APRIL 8, 1941. MONUMENT WAS MENTIONED IN PREVIOUS CORNER CERTIFICATE, BUT NO REFERENCES WERE GIVEN.

DISTANCES ARE PLUMB CHAIN UNLESS OTHERWISE NOTED.

## PLAN VIEW

WEST 1/4 CORNER  
SECTION 13-T85N-R5E

FOUND WPA 4" X 4" CONCRETE MONUMENT WITH BRASS CAP STAMPED 13/14 12" ABOVE GRADE. MONUMENT IS MARKED BY A GALVANIZED U-CHANNEL POST WITH AN NRCS SIGN.

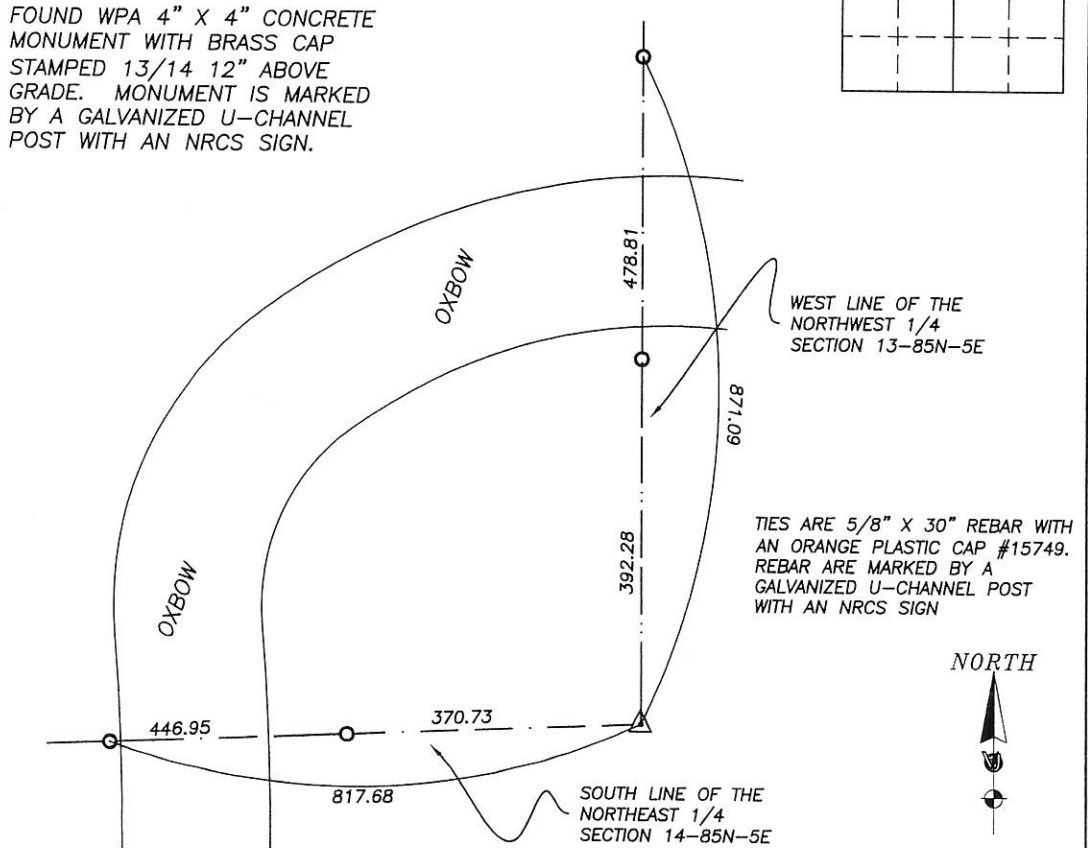
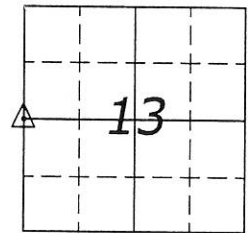

TIES ARE 5/8" X 30" REBAR WITH AN ORANGE PLASTIC CAP #15749. REBAR ARE MARKED BY A GALVANIZED U-CHANNEL POST WITH AN NRCS SIGN

DATE OF SURVEY: 9/19/11-10/13/11

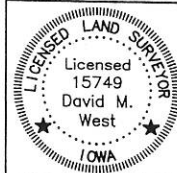

I hereby certify that this land surveying document was prepared and the related survey work was performed by me or under my direct personal supervision and that I am a duly licensed Land Surveyor under the laws of the State of Iowa.  
*David M. West 11/30/11*  
DAVID M. WEST, L.S. DATE  
License number 15749  
My license renewal date is December 31, 2012  
Pages or sheets covered by this seal: 1

### CORNERS TO BE INDEXED:

CORNER	SECTION	TWP	RANGE
WEST 1/4	13	85N	5E
EAST 1/4	14	85N	5E





Document 11-4674

Book 3 Page 7 Type 15 001 Pages 1  
Date 11/30/2011 Time 12:34 PM  
Rec Amt \$7.00

ARLENE SCHAUF, RECORDER/REGISTRAR  
JACKSON COUNTY IOWA

PREPARED BY: VJ ENGINEERING, DAVID M. WEST, P.L.S., 2570 HOLIDAY ROAD STE. 10, CORALVILLE, IOWA 52241, (319) 338-4939

### UNITED STATES PUBLIC LAND SURVEY CORNER CERTIFICATE OF

LAND SURVEY MONUMENT SITUATED IN SECTION 13, TOWNSHIP 85 NORTH, RANGE 5 EAST,  
OF THE FIFTH PRINCIPAL MERIDIAN, JACKSON COUNTY, IOWA.  
PREVIOUSLY RECORDED IN BOOK 1 PAGE 35 JACKSON COUNTY RECORDER'S OFFICE.

**MONUMENT DESCRIPTION AND REMARKS:**

SOUTHEAST CORNER SECTION 13-T85N-R5E FOUND 3/4" REBAR WITH DAMAGED PLASTIC CAP 3" BELOW GRADE. WPA REFERENCE TO CORNER WAS A CONCRETE MONUMENT SET ON THE EAST SIDE OF A 2" IRON TUBE WITH STAKE AND TACK IN TOP DATED APRIL 8, 1941. 3/4" REBAR IS CONSISTENT WITH CURRENT CERTIFICATE AND PLATS IN THE AREA. MONUMENT WAS ACCEPTED AS FOUND. REASONS FOR NEW CERTIFICATE ARE ONLY ONE REFERENCE TIE WAS REMAINING AND MONUMENT DESCRIPTION CHANGE.

DISTANCES ARE PLUMB CHAIN UNLESS OTHERWISE NOTED.

#### PLAN VIEW

SOUTHEAST CORNER  
SECTION 13-T85N-R5E

FOUND 3/4" REBAR WITH  
DAMAGED CAP 3" BELOW GRADE

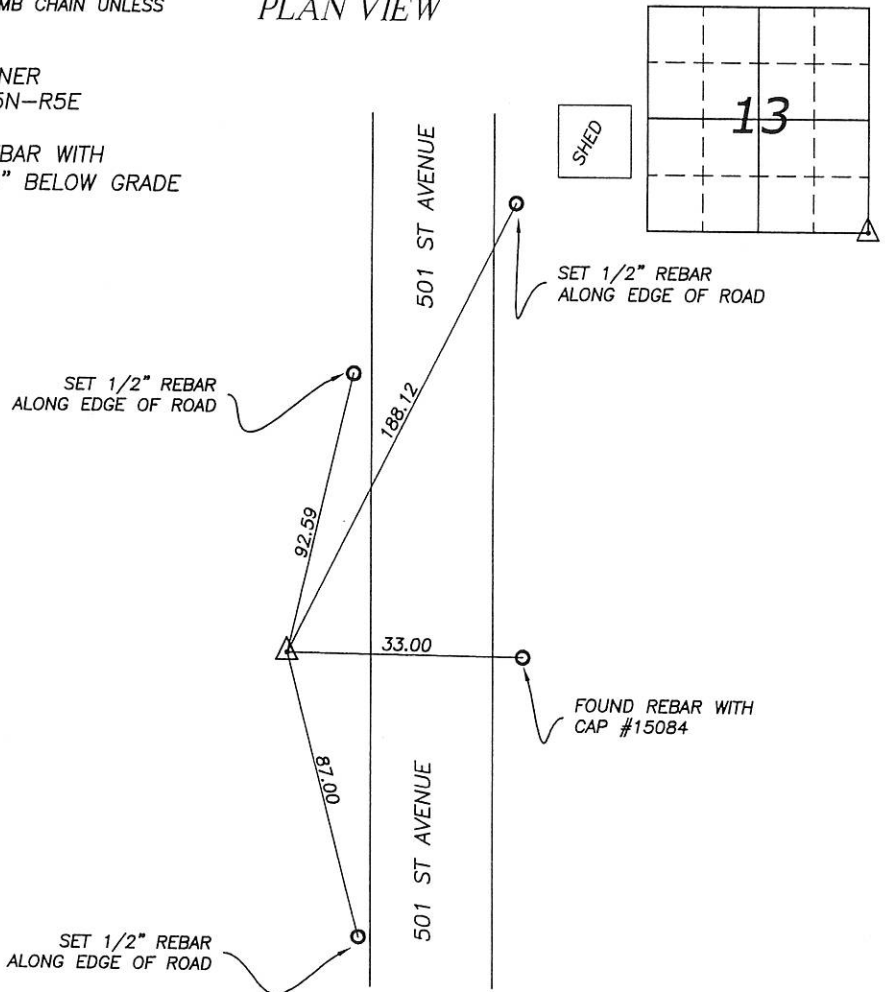

DATE OF SURVEY: 9/19/11-10/13/11

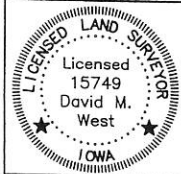

I hereby certify that this land surveying document was prepared and the related survey work was performed by me or under my direct personal supervision and that I am a duly licensed Land Surveyor under the laws of the State of Iowa.  
*David M. West 11/30/11*  
DAVID M. WEST, L.S. DATE  
License number 15749  
My license renewal date is December 31, 2012  
Pages or sheets covered by this seal: 1

**CORNERS TO BE INDEXED:**

CORNER	SECTION	TWP	RANGE
SOUTHEAST	13	85N	5E
NORTHEAST	24	85N	5E
SOUTHWEST	18	85N	6E
NORTHWEST	19	85N	6E



Document 11-4675

Book 3 Page 8 Type 15 001 Pages 1  
Date 11/30/2011 Time 12:34 PM  
Rec Amt \$7.00

ARLENE SCHAUF, RECORDER/REGISTRAR  
JACKSON COUNTY IOWA

PREPARED BY: WJ ENGINEERING, DAVID M. WEST, P.L.S., 2570 HOLIDAY ROAD STE. 10, CORALVILLE, IOWA 52241, (319) 338-4939

### UNITED STATES PUBLIC LAND SURVEY CORNER CERTIFICATE OF

LAND SURVEY MONUMENT SITUATED IN SECTION 13, TOWNSHIP 85 NORTH, RANGE 5 EAST,  
OF THE FIFTH PRINCIPAL MERIDIAN, JACKSON COUNTY, IOWA.  
PREVIOUSLY RECORDED IN BOOK 1 PAGE 227 JACKSON COUNTY RECORDER'S OFFICE.

#### MONUMENT DESCRIPTION AND REMARKS:

CENTER SECTION 13-T85N-R5E FOUND 5/8" REBAR WITH RED MELTED CAP 2" DEEP. CURRENT CERTIFICATE CALLS FOR SET IRON ROD PER RECORDED PLATS. REASONS FOR PREPARATION ARE MONUMENT DESCRIPTION CHANGE AND NEW REFERENCE TIES WERE ADDED.

DISTANCES ARE PLUMB CHAIN UNLESS OTHERWISE NOTED.

#### PLAN VIEW

CENTER SECTION 13-T85N-R5E

FOUND 5/8" REBAR WITH RED MELTED CAP 2" DEEP.

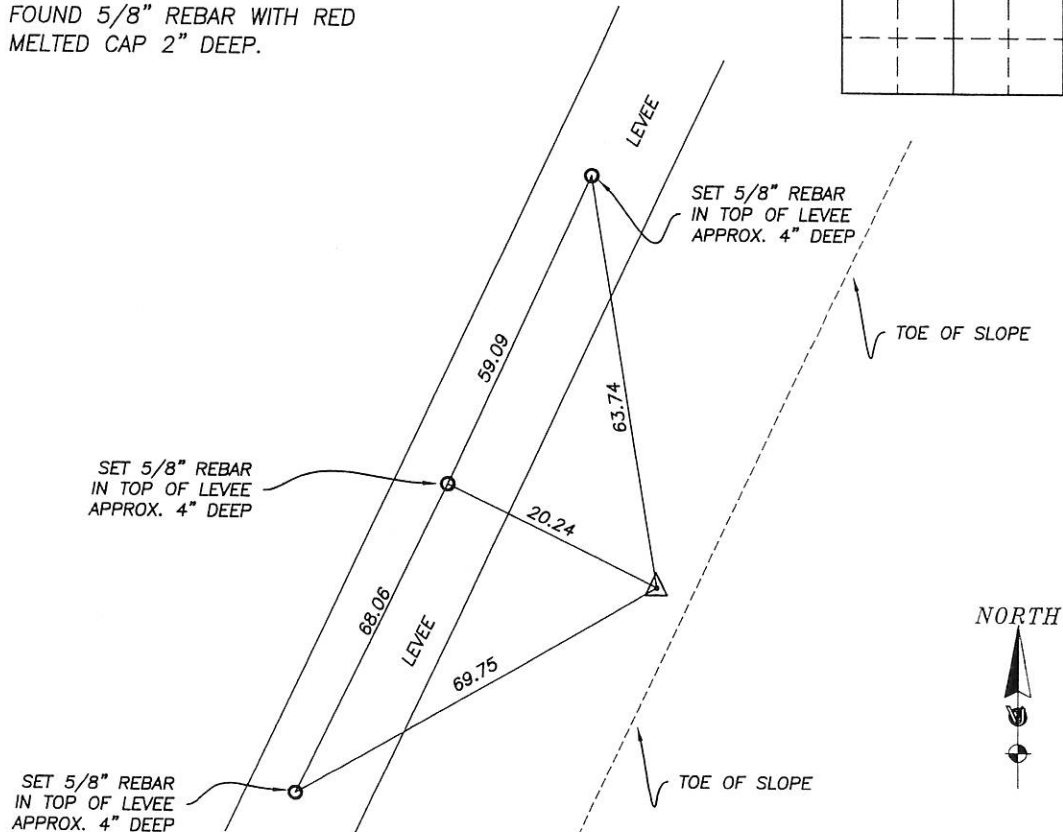
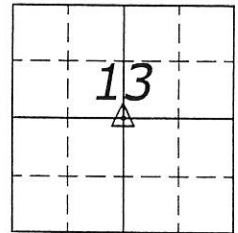

DATE OF SURVEY: 9/19/11-10/13/11

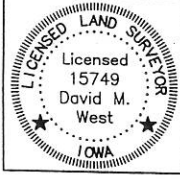

I hereby certify that this land surveying document was prepared and the related survey work was performed by me or under my direct personal supervision and that I am a duly licensed Land Surveyor under the laws of the State of Iowa.  
*David M. West* 11/30/11  
DAVID M. WEST, L.S. DATE  
License number 15749  
My license renewal date is December 31, 2012  
Pages or sheets covered by this seal: 1

#### CORNERS TO BE INDEXED:

CORNER	SECTION	TWP	RANGE
CENTER	13	85N	5E



Document 11-4676

Book 3 Page 9 Type 15 001 Pages 1  
Date 11/30/2011 Time 12:34 PM  
Rec Amt \$7.00

ARLENE SCHAUF, RECORDER/REGISTRAR  
JACKSON COUNTY IOWA

PREPARED BY: VJ ENGINEERING, DAVID M. WEST, P.L.S., 2570 HOLIDAY ROAD STE. 10, CORALVILLE, IOWA 52241, (319) 338-4939

# UNITED STATES PUBLIC LAND SURVEY CORNER CERTIFICATE OF

LAND SURVEY MONUMENT SITUATED IN SECTION 13, TOWNSHIP 85 NORTH, RANGE 5 EAST,  
OF THE FIFTH PRINCIPAL MERIDIAN, JACKSON COUNTY, IOWA.  
PREVIOUSLY RECORDED IN NA COUNTY RECORDER'S OFFICE.

### MONUMENT DESCRIPTION AND REMARKS:

NORTHWEST CORNER SOUTHWEST 1/4 NORTHWEST 1/4 SECTION 13-T85N-R5E, SET 5/8" X 30" REBAR WITH ORANGE PLASTIC CAP #15749 FLUSH WITH SURFACE AT THE MIDPOINT BETWEEN THE NORTHWEST CORNER OF SECTION 13 AND THE WEST 1/4 CORNER OF SECTION 13. NO PREVIOUS RECORD OF MONUMENTATION OF THIS CORNER WAS DISCOVERED. THERE IS NO CERTIFICATE ON FILE FOR THIS CORNER.

DISTANCES ARE PLUMB CHAIN UNLESS OTHERWISE NOTED.

### PLAN VIEW

NORTHWEST CORNER  
SOUTHWEST 1/4 NORTHWEST 1/4  
SECTION 13-T85N-R5E

SET 5/8" X 30" REBAR WITH ORANGE PLASTIC CAP #15749 FLUSH WITH SURFACE. REBAR IS MARK BY A GALVANIZED U-CHANNEL POST WITH A NRCS SIGN.

TIES ARE 5/8" X 30" REBAR WITH AN ORANGE PLASTIC CAP #15749. REBAR ARE MARKED BY A GALVANIZED U-CHANNEL POST WITH AN NRCS SIGN

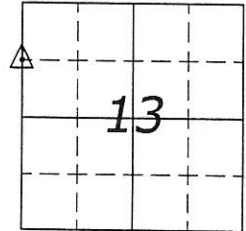

NORTHWEST CORNER  
SECTION 13-85N-5E

NORTH

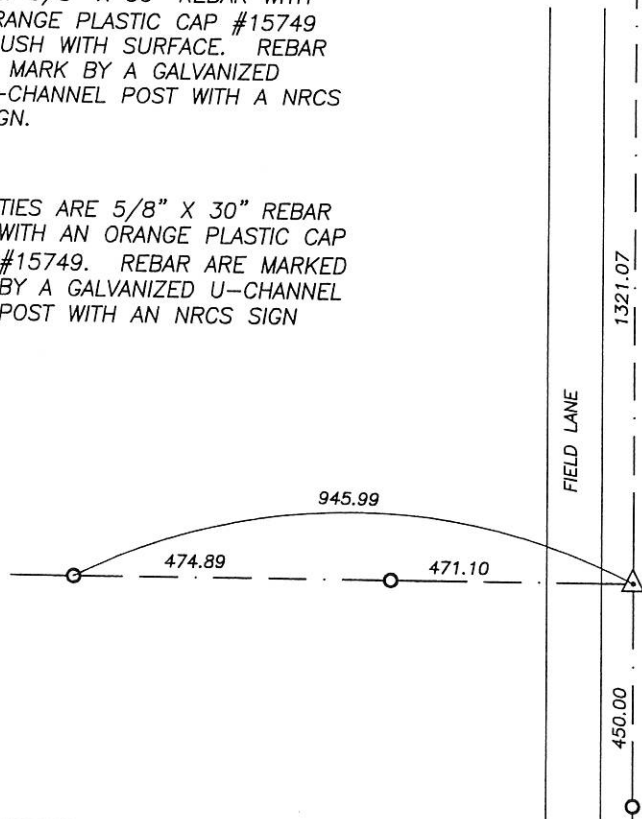

DATE OF SURVEY: 9/19/11-10/13/11

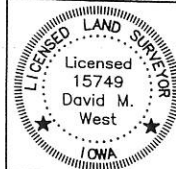

I hereby certify that this land surveying document was prepared and the related survey work was performed by me or under my direct personal supervision and that I am a duly licensed Land Surveyor under the laws of the State of Iowa.  
*David M. West* 11/30/11  
DAVID M. WEST, L.S. DATE  
License number 15749  
My license renewal date is December 31, 2012  
Pages or sheets covered by this seal: 1

### CORNERS TO BE INDEXED:

CORNER	SECTION	TWP	RANGE
NORTHWEST SW 1/4 NW 1/4	13	85N	5E
NORTHEAST SE 1/4 NE 1/4	14	85N	5E