

COPY

FILE NO. 04-4186
PAGE 305

04 SEP 16 PM 12:36

PHYLLIS M. GERLACH
JACKSON COUNTY, IOWA
RECORDER

Fee \$ 7.00

SLSI 9-90

PREPARED BY:
Landmark 511 South 4th Street
ENGINEERING GROUP, INC. Clinton, IA 52732
(563) 243-1398

UNITED STATES PUBLIC LAND SURVEY CORNER CERTIFICATE
OF

Land Survey Monuments situated in Section 10, Township 85 North, Range
5 East, of the Fifth Principal Meridian, JACKSON County, Iowa.

Previously recorded in _____, Page _____ in County Recorder's Office.

(Show reason for preparing this certificate, the evidence and detailed procedures used in establishing the corner positions and monumentation found or placed.)

Monument Description and Remarks: NW CORNER SE 1/4 SEC. 10, FD 5/8" ROUND IRON ROD STAKE WITH CAP NO.
4202

04-04-241

PLAN - VIEW

(Show a minimum of three reference ties to durable physical objects, relevant monuments and physical conditions that will enable recovery of the corner.)

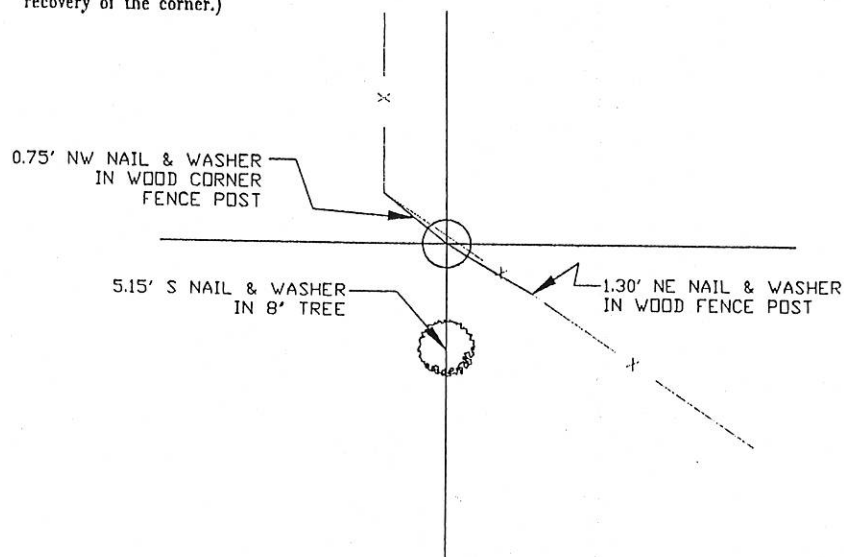

I hereby certify that this land surveying document was prepared and the related survey work was performed by me or under my direct personal supervision and that I am a duly licensed land surveyor under the laws of the State of Iowa.

Marvin E. Hinkle
Marvin E. Hinkle

Sept 16, 2004
Date

My license is subject to renewal on Dec. 31, 2005
License No. 4204

List Corners to be Indexed

Corners	Section	Twp	Range
NW COR SE 1/4	10	85N	5E



Only those copies of this page signed in red color and displaying surveyors original

Seal are to be considered certified official copies.
(Iowa Admin. Code 193C-1.30)