



Document 07-431

Book 2 Page 512 Type 15 001 Pages 1

Date 2/01/2007 Time 10:10 AM

Rec Amt \$7.00

ARLENE SCHAUF, RECORDER
JACKSON COUNTY IOWA

PREPARED BY: EGGER ENGINEERING AND LAND SURVEYING, P.C. 2395 TECH DR. STE. 2 BETTENDORF, IA 52722

UNITED STATES PUBLIC LAND SURVEY CORNER CERTIFICATE
OF

Land Survey Monument situated in Section 4, Township 84N, Range 5E, of the Fifth Principal Meridian,
JACKSON County, Iowa. Previously recorded in NO RECORDS EXIST in County Recorder's Office.
(Book, Page, Document Number, etc.)

(Show reason for preparing this certificate, the evidence and detailed procedures used in establishing the corner positions and monumentation found or placed.)

Monument Description and Remarks: RESET THE W1/4 CORNER AND NE CORNER OF THE NW 1/4 OF THE SW 1/4 OF SECTION 4 BY TIEING INTO EXISTING SECTION CORNERS AND CALCULATING THE POSITIONS FROM THE EXISTING MONUMENTS.

PLAN - VIEW

(Show a minimum of three references ties to durable physical objects, relevant monuments and physical conditions that will enable recovery of the corner.)

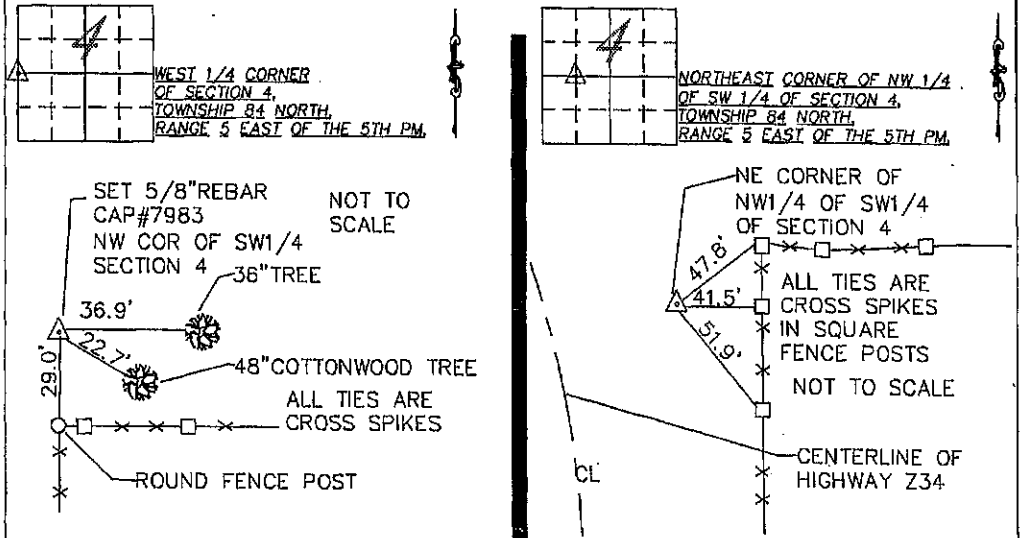

I hereby certify that the survey work was completed and this certificate was prepared by me or under my direct personal supervision and that I am a duly registered land surveyor under the laws of the state of Iowa.

Signature: James L. Egger
James L. Egger P.E. & L.S.

Dated: JAN. 30, 2007 Reg. No. 7983
My registration renewal date is December 31, 2007

SEAL

List Corners to be Indexed			
Corners	Section	Twp.	Range
W1/4 CORNER	4	84N	5E
NE CORNER of NW 1/4 of SW 1/4	4	84N	5E

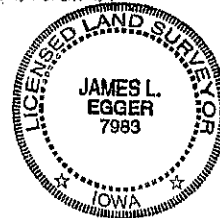

Book 2 Page 512



Document 26 - 1181
 Type 15 001 Pages 1
 Date 4/24/2026 Time 9:39 AM
 Rec Amt \$7.00

JENNIFER JONES, RECORDER
 JACKSON COUNTY IOWA

PREPARED BY: MICHAEL J. WEBER, WEBER SURVEYING, LLC, 26789 46TH AVE, BERNARD, IA 52032 (563) 879-4173

UNITED STATES PUBLIC LAND SURVEY CORNER CERTIFICATE
 OF

LAND SURVEY MONUMENTS SITUATED IN SECTION 4, TOWNSHIP 84 NORTH, RANGE 5 EAST
 OF THE FIFTH PRINCIPAL MERIDIAN, JACKSON COUNTY, IOWA.
 PREVIOUSLY RECORDED BOOK 2 PAGE 512

(book, page, document number, etc.)

(Show reason for preparing this certificate, the evidence and detailed procedures used in establishing the corner positions and monumentation found or placed.)

Monument Description and Remarks:

- NE COR., NW-SW, SEC. 4, T84N RE OF THE 5TH P.M. FOUND 5/8" DIA. REBAR W/YELLOW CAP NO. 7983, PREVIOUSLY RECORDED IN BOOK 2 PAGE 512. ESTABLISHED NEW TIES

PLAN - VIEW

(Show a minimum of three reference ties to durable physical objects, relevant monuments and physical conditions that will enable recovery of the corner.)

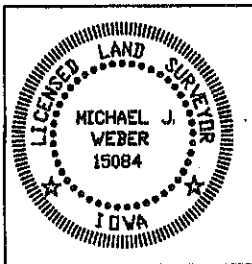
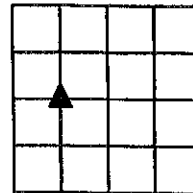
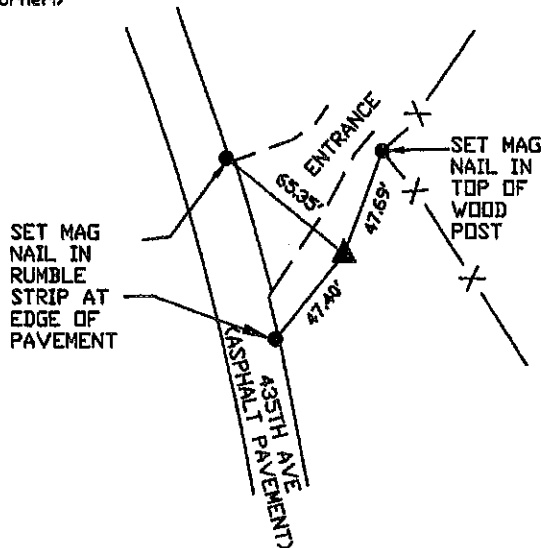

I HEREBY CERTIFY THAT THIS LAND SURVEYING DOCUMENT WAS PREPARED AND THE RELATED SURVEY WORK WAS PERFORMED BY ME OR UNDER MY DIRECT PERSONAL SUPERVISION AND THAT I AM A DULY LICENSED LAND SURVEYOR UNDER THE LAWS OF THE STATE OF IOWA.

Michael J. Weber *March 30, 2020*
 MICHAEL J. WEBER (DATE)

LICENSE NUMBER 15084

MY LICENSE RENEWAL DATE IS DECEMBER 31, 2027

SHEETS COVERED BY THIS SEAL: *This sheet*

List Corners to be Indexed
 Corner Sec Twp Range
 NE COR., NW-SW, 4 84N 5E