

UNITED STATES PUBLIC LAND SURVEY CORNER CERTIFICATE OF

LAND SURVEY MONUMENTS SITUATED IN SECTION 36 TOWNSHIP 84N , RANGE 5E
OF THE FIFTH PRINCIPAL MERIDIAN, JACKSON COUNTY, IOWA.
PREVIOUSLY RECORDED IN _____ IN COUNTY RECORDER'S OFFICE.

(Show reason for preparing this certificate, the evidence and detailed procedures used in establishing the corner positions and monumentation found or placed.)

Monument Description and Remarks: FOUND 5\8" ROD

PLAN - VIEW

(Show a minimum of three reference ties to durable physical objects, relevant monuments and physical conditions that will enable recovery of the corner.)

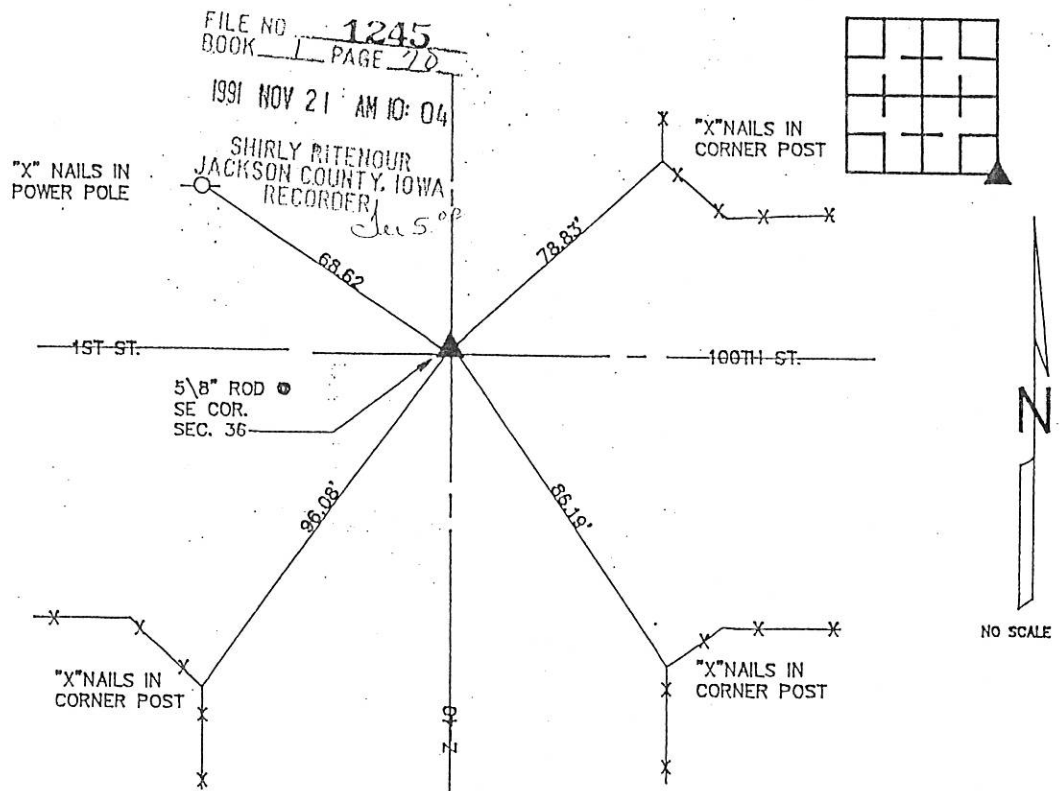

I HEREBY CERTIFY THAT THE SURVEY WORK WAS COMPLETED AND THIS CERTIFICATE WAS PREPARED BY ME OR UNDER MY DIRECT PERSONAL SUPERVISION AND THAT I AM A FULLY REGISTERED LAND SURVEYOR UNDER THE LAWS OF THE STATE OF IOWA.

Warner R. Wright
NAME: WARNER R. WRIGHT REG. NO. 4850
DATE: 8-29-91

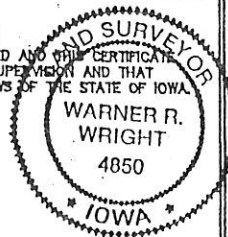

LIST CORNERS TO BE INDEXED

CORNERS	SECTION	TWP	RANGE
SE	36	84N	5E

BOOK 1 PAGE 70



**IIW ENGINEERS &
SURVEYORS P.C.**

3210 ST. JOSEPH DR. DUBUQUE, IA 52001 319856-2464
302 S. RIVER PARK DR. GUTTENBERG, IA 52052 319282-3823
P.O. BOX 275 GALENA, ILL. 61036 815777-0399

MONUMENT RECORD

COUNTY: JACKSON
TOWNSHIP: VANBUREN

DATE: 8-27-91
REVISED:

FIELD
BOOK NO. 324

PROJ.
NO. 91776

INDEX
NO.

UNITED STATES PUBLIC LAND SURVEY CORNER CERTIFICATE OF

LAND SURVEY MONUMENTS SITUATED IN SECTION 36, TOWNSHIP 84N, RANGE 5E
OF THE FIFTH PRINCIPAL MERIDIAN, JACKSON COUNTY, IOWA.
PREVIOUSLY RECORDED IN _____ IN COUNTY RECORDER'S OFFICE.

(Show reason for preparing this certificate, the evidence and detailed procedures used in establishing the corner positions and monumentation found or placed.)

Monument Description and Remarks: "X" ON MANHOLE LID

PLAN - VIEW

(Show a minimum of three reference ties to durable physical objects, relevant monuments and physical conditions that will enable recovery of the corner.)

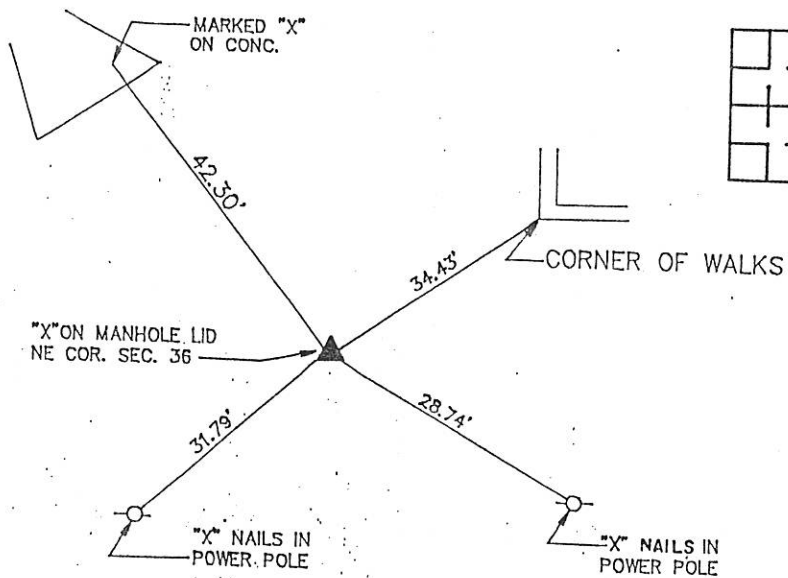

FILE NO. 1246
BOOK 1 PAGE 71

1991 NOV 21 AM 10:04

SHIRLY RITENOUR
JACKSON COUNTY, IOWA
RECORDER *Jus.*

I HEREBY CERTIFY THAT THE SURVEY WORK WAS COMPLETED AND THIS CERTIFICATE WAS PREPARED BY ME OR UNDER MY DIRECT PERSONAL SUPERVISION AND THAT I AM A DULY REGISTERED LAND SURVEYOR UNDER THE LAWS OF THE STATE OF IOWA.

Warner R. Wright
NAME: WARNER R. WRIGHT REG. NO. 4850
DATE: 8-29-91

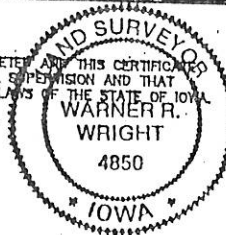

LIST CORNERS TO BE INDEXED

CORNERS	SECTION	TWP	RANGE
NE	36	84N	R5E

BOOK 1 PAGE 71

		MONUMENT RECORD		
		COUNTY: <u>JACKSON</u> TOWNSHIP: <u>YANBUREN</u>		
3210 ST. JOSEPH DR. 302 S. RIVER PARK DR. P.O. BOX 275 DUBUQUE, IA 52001 GALENA, ILL. 61036	319558-2484 319232-3823 816777-0359	DATE: <u>8-27-91</u> REVISED:	FIELD BOOK NO. <u>325</u> PROJ. NO. <u>91776</u>	INDEX NO.



Document 07-2784

Book 2 Page 568 Type 15 001 Pages 1

Date 6/15/2007 Time 11:10 AM

Rec Amt \$7.00

ARLENE SCHAUF, RECORDER
JACKSON COUNTY IOWA

SLSI 9-90

UNITED STATES PUBLIC LAND SURVEY CORNER CERTIFICATE
OFLand Survey Monuments situated in Section 36, Township 84 N, Range 5 E, of the Fifth Principal Meridian, JACKSON County, Iowa.Previously recorded in N/A, in JACKSON County Recorder's Office.

(Show reason for preparing this certificate, the evidence and detailed procedures used in establishing the corner positions and monumentation found or placed.)

Monument Description and Remarks: NW COR. SEC. 36, 1/2" ROUND IRON ROD STAKE FOUND 1' DEEP PER JACKSON COUNTY ENGINEERS OFFICE RECORDS, 1' NORTH OF CENTERLINE OF 22' WIDE GRAVEL ROADBED EAST-WEST AND 1' WEST OF CENTERLINE OF 22' WIDE GRAVEL ROADBED NORTH.

PLAT OF SURVEY FOR BRIAN HOLDGRAFER

PLAN - VIEW

PROJECT NO. 04-07-544

(Show a minimum of three reference ties to durable physical objects, relevant monuments and physical conditions that will enable recovery of the corner.)

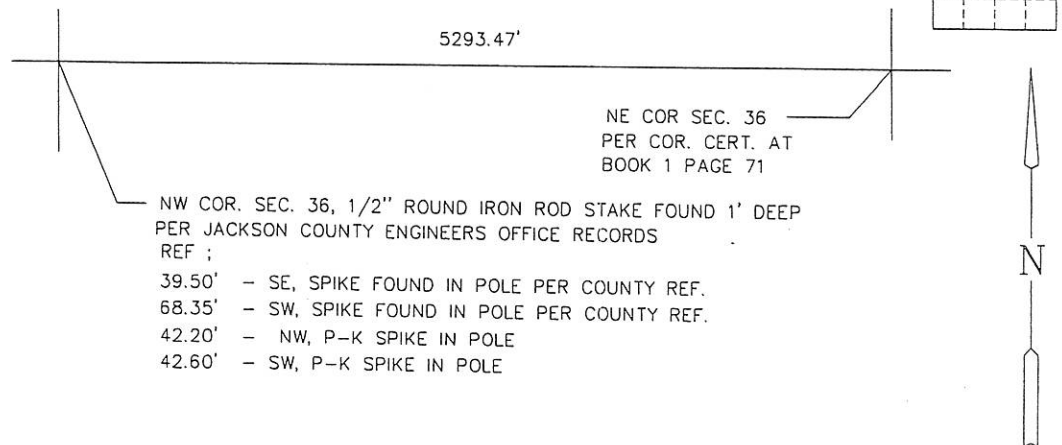

I hereby certify that this land surveying document was prepared and the related survey work was performed by me or under my direct personal supervision and that I am a duly licensed land surveyor under the laws of the State of Iowa.

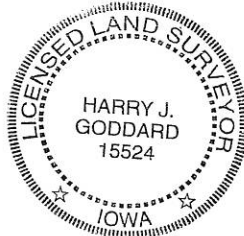
Harry J. Goddard June 16, 2007
Harry J. Goddard DateMy license is subject to renewal on Dec. 31, 2008
License No. 15524

Only those copies of this page signed in red color and displaying surveyors original

Seal are to be considered certified official copies. (Iowa Admin. Code 193C-1.30)

List Corners to be Indexed

Corners	Section	Twp	Range
NW COR	36	84 N	5 E

Book 2 Page 568



Document 09-194

Book 2 Page 651 Type 15 001 Pages 1

Date 1/19/2009 Time 1:00 PM

Rec Amt \$7.00

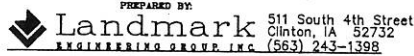
ARLENE SCHAUF, RECORDER/REGISTRAR
JACKSON COUNTY IOWA

SLSI 9-90

UNITED STATES PUBLIC LAND SURVEY CORNER CERTIFICATE
OFLand Survey Monuments situated in Section 36, Township 84 N, Range
5 E, of the Fifth Principal Meridian, JACKSON County, Iowa.Previously recorded in N/A, in JACKSON County Recorder's Office.

(Show reason for preparing this certificate, the evidence and detailed procedures used in establishing the corner positions and monumentation found or placed.)

Monument Description and Remarks:

NE COR OF SE 1/4 OF NE 1/4 OF SEC 36, P-K SPIKE SET MIDWAY AND ON A STRAIGHT LINE BETWEEN THE NE COR.
AND THE E 1/4 COR. SEC. 36 AND ON CENTERLINE OF 24' WIDE AC PAVING NROTH AND SOUTH, SEARCH AREA 10'.

NORTH

PLAT OF SURVEY FOR STEVEN HANKEMEIER PLAN - VIEW

PROJECT NO. 04-08-634

(Show a minimum of three reference ties to durable physical objects, relevant monuments and physical conditions that will enable recovery of the corner.)

NE COR. SEC. 36-84-5E, "X" CUT
IN MANHOLE LID FOUND PER COR.
CERT. AT BOOK 1 PAGE 71.NE COR OF SE 1/4 OF NE 1/4 OF SEC. 36-84-5E
P-K SPIKE SET MIDWAY AND ON A STRAIGHT LINE
BETWEEN THE NE AND E 1/4 COR. SEC. 36

REF:

50.50' NW, TOP NUT FIRE HYD.

66.50' NE, SW COR BLDG.

25.60' E, SPIKE WITH WASHER IN POLE

59.40' SE, SW COR BLDG.

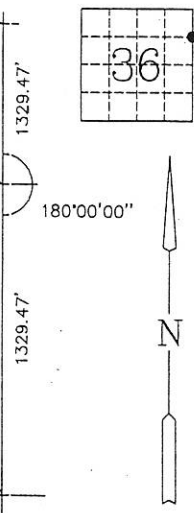
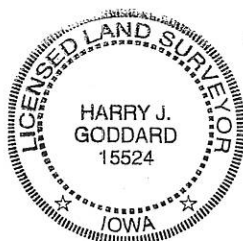
N 1/4 COR. SEC. 36-84-5E, P-K SPIKE
FOUND PER COR.
CERT. AT BOOK 1 PAGE 510.I hereby certify that this land surveying document
was prepared and the related survey work was
performed by me or under my direct personal
supervision and that I am a duly licensed land
surveyor under the laws of the State of Iowa.Harry J. Goddard Jan 19, 2009
Harry J. Goddard DateMy license is subject to renewal on Dec. 31, 2010
License No. 15524Only those copies of this page
signed in red color and
displaying surveyors originalSeal are to be considered
certified official copies.
(Iowa Admin. Code 193C-1.30)

List Corners to be Indexed

Corners	Section	Twp	Range
NE COR OF SE 1/4 OF NE 1/4 OF	36	84 N	5 E



Document 09-195

Book 2 Page 652 Type 15 001 Pages 1

Date 1/19/2009 Time 1:01 PM

Rec Amt \$7.00

ARLENE SCHAUF, RECORDER/REGISTRAR
JACKSON COUNTY IOWA

SLSI 9-90

UNITED STATES PUBLIC LAND SURVEY CORNER CERTIFICATE
OFLand Survey Monuments situated in Section 36, Township 84 N, Range
5 E, of the Fifth Principal Meridian, JACKSON County, Iowa.Previously recorded in N/A, in JACKSON County Recorder's Office.

(Show reason for preparing this certificate, the evidence and detailed procedures used in establishing the corner positions and monumentation found or placed.)

Monument Description and Remarks: NW COR. OF THE NE 1/4 OF THE SW 1/4 SEC. 36, 5/8" ROUND IRON ROD STAKE SET PER PROPORTIONATE MEASUREMENT FOR SECTION 36, SEARCH AREA 10'. NE COR. OF NE 1/4 OF SW 1/4 SEC. 36, 5/8" ROUND IRON ROD STAKE SET PER PRPTOPMATE MEASUREMENT FOR SEC. 36, SEARCH AREA 10'. NW COR. OF SW 1/4 OF NE 1/4 SEC. 36, 5/8" ROUND IRON ROD STAKE SET PER PROPORTIONATE MEASUREMENT FOR SEC. 36 IN CORN FIELD, SEARCH AREA 10'. SEE RETRACEMENT SURVEY FOR STEVEN HANKEMEIER IN SEC. 36

PLAT OF SURVEY FOR STEVEN HANKEMEIER PLAN - VIEW

PROJECT NO. 04-08-634

(Show a minimum of three reference ties to durable physical objects, relevant monuments and physical conditions that will enable recovery of the corner.)

NW COR. OF SW 1/4 OF ^{NE} NW 1/4 OF SEC. 36-84-5E,
5/8" ROUND IRON ROD STAKE SET IN CORN FIELD,
NO REFERENCE AVAILABLE.NE COR. OF NE 1/4 OF SW 1/4 OF SEC. 36-84-5E
5/8" ROUND IRON ROD STAKE SET PER PRORORTIONATE
MEASUREMENT FOR SECTION 36.

REF:

3.60' NE, P-K SPIKE ON TOP OF WOOD FENCE POST

7.30' NW, P-K SPIKE ON TOP OF WOOD FENCE POST

18.30' NW, P-K SPIKE ON TOP OF WOOD FENCE POST

NW COR. OF NE 1/4 OF SW 1/4 OF SEC. 36-84-5E
5/8" ROUND IRON ROD STAKE SET PER PRORORTIONATE
MEASUREMENT FOR SECTION 36.

REF:

6.40' NE, P-K SPIKE ON TOP OF WOOD FENCE POST

5.30' NW, P-K SPIKE ON TOP OF WOOD FENCE POST

10.30' SW, P-K SPIKE ON TOP OF WOOD FENCE POST

90°13'21"

1325.21'

1327.14'

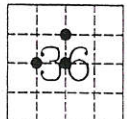

N

I hereby certify that this land surveying document was prepared and the related survey work was performed by me or under my direct personal supervision and that I am a duly licensed land surveyor under the laws of the State of Iowa.

Harry J. Goddard Jan 19, 2009
Harry J. Goddard DateMy license is subject to renewal on Dec. 31, 2010
License No. 15524

List Corners to be Indexed

Corners	Section	Twp	Range
NW COR OF NE 1/4 OF SW 1/4 OF	36	84 N	5 E
NE COR OF NE 1/4 OF SW 1/4 OF	36	84 N	5 E
NW COR OF SW 1/4 OF NE 1/4 OF	36	84 N	5 E

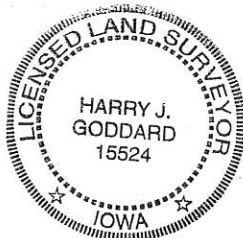

Only those copies of this page signed in red color and displaying surveyors original

Seal are to be considered certified official copies.
(Iowa Admin. Code 193C-1.30)



Document 09-196

Book 2 Page 653 Type 15 001 Pages 1

Date 1/19/2009 Time 1:01 PM

Rec Amt \$7.00

ARLENE SCHAUF, RECORDER/REGISTRAR
JACKSON COUNTY IOWA

PREPARED BY:

Landmark

511 South 4th Street
Clinton, IA 52732
(563) 243-1398

SLSI 9-90

UNITED STATES PUBLIC LAND SURVEY CORNER CERTIFICATE
OFLand Survey Monuments situated in Section 36, Township 84 N, Range 5 E, of the Fifth Principal Meridian, JACKSON County, Iowa.Previously recorded in N/A, in JACKSON County Recorder's Office.

(Show reason for preparing this certificate, the evidence and detailed procedures used in establishing the corner positions and monumentation found or placed.)

Monument Description and Remarks: SW COR SEC. 36, 1/2" ROUND IRON ROD STAKE FOUND PER ELS NO. 4705 RECORDS ON CENTERLINE OF 22' WIDE GRAVEL ROAD E, W, & S. W 1/4 COR. SEC. 36, 5/8" IRON ROD STAKE SET MIDWAY AND ON A STRAIGHT LINE BETWEEN THE NW & SW COR. SEC. 36, SEARCH AREA 10'. S 1/4 COR. SEC. 36, 5/8" ROUND IRON ROD STAKE SET INLINE WITH ANCIENT FENCE NORTH AND ON A STRAIGHT LINE BETWEEN THE NW & SW COR. SEC. 36, SEARCH AREA 10'.

PLAT OF SURVEY FOR STEVEN HANKEMEIER PLAN - VIEW

PROJECT NO. 04-08-634

(Show a minimum of three reference ties to durable physical objects, relevant monuments and physical conditions that will enable recovery of the corner.)

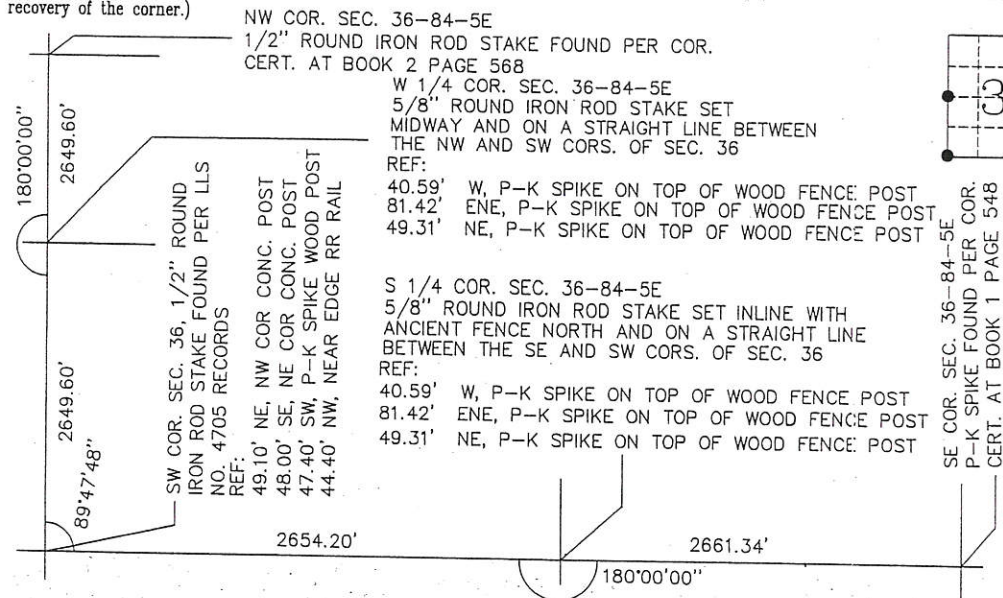

I hereby certify that this land surveying document was prepared and the related survey work was performed by me or under my direct personal supervision and that I am a duly licensed land surveyor under the laws of the State of Iowa.

Harry J. Goddard
Harry J. Goddard

JAN 19, 2009

Date

My license is subject to renewal on Dec. 31, 2010
License No. 15524

List Corners to be Indexed

Corners	Section	Twp	Range
SW COR. OF	36	84 N	5 E
S 1/4 COR.	36	84 N	5 E
W 1/4 COR.	36	84 N	5 E

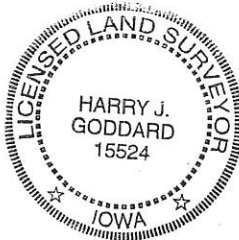

Only those copies of this page signed in red color and displaying surveyors original

Seal are to be considered certified official copies.
(Iowa Admin. Code 193C-1.30)



Document 09-197

Book 2 Page 654 Type 15 001 Pages 1
Date 1/19/2009 Time 1:01 PM
Rec Amt \$7.00

ARLENE SCHAUF, RECORDER/REGISTRAR
JACKSON COUNTY IOWA

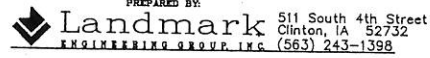

SLSI 9-90

UNITED STATES PUBLIC LAND SURVEY CORNER CERTIFICATE
OF

Land Survey Monuments situated in Section 36, Township 84 N, Range 5 E, of the Fifth Principal Meridian, JACKSON County, Iowa.

Previously recorded in N/A, in JACKSON County Recorder's Office.

(Show reason for preparing this certificate, the evidence and detailed procedures used in establishing the corner positions and monumentation found or placed.)

Monument Description and Remarks: SE COR. OF THE NE 1/4 OF THE SE 1/4 SEC. 36, P-K SPIKE SET 0.40' EAST OF CENTERLINE OF 22' WIDE BLACKTOP ROAD N & S., AND SET MIDWAY AND ON A STRAIGHT LINE BETWEEN THE SE COR AND THE E 1/4 COR. SEC. 36, SEARCH AREA 10'.

PLAT OF SURVEY FOR STEVEN HANKEMEIER PLAN — VIEW

PROJECT NO. 04-08-634

(Show a minimum of three reference ties to durable physical objects, relevant monuments and physical conditions that will enable recovery of the corner.)

E 1/4 COR. SEC. 36-84-5E,
P-K SPIKE FOUND PER COR.
CERT. AT BOOK 1 PAGE 510.

SE COR OF NE 1/4 OF SE 1/4 OF SEC. 36-84-5E
P-K SPIKE SET MIDWAY AND ON A STRAIGHT
LINE BETWEEN THE E 1/4 COR. AND SE COR. SEC 36
REF:
40.50' W, P-K SPIKE ON TOP OF WOOD FENCE POST
42.15' NW, P-K SPIKE ON TOP OF WOOD FENCE POST
45.00' W, 5/8" ROUND IRON ROD STAKE SET ON THE
ON THE WEST R.O.W. LINE OF COUNTY ROAD.

SE COR. SEC. 36-84-5E,
P-K SPIKE FOUND PER COR.
CERT. AT BOOK 1 PAGE 548.



180'00"00"



I hereby certify that this land surveying document was prepared and the related survey work was performed by me or under my direct personal supervision and that I am a duly licensed land surveyor under the laws of the State of Iowa.

Harry J. Goddard Jan 19, 2009
Harry J. Goddard Date

My license is subject to renewal on Dec. 31, 2010
License No. 15524

List Corners to be Indexed

Corners	Section	Twp	Range
SE COR OF NE 1/4 OF SE 1/4 OF	36	84 N	5 E

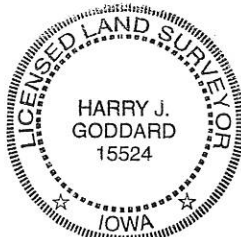

Only those copies of this page
signed in red color and
displaying surveyors original

Seal are to be considered
certified official copies.
(Iowa Admin. Code 193C-1.30)



Document 09-198

Book 2 Page 655 Type 15 001 Pages 1
Date 1/19/2009 Time 1:01 PM
Rec Amt \$7.00ARLENE SCHAUF, RECORDER/REGISTRAR
JACKSON COUNTY IOWA

PREPARED BY:

Landmark
ENGINEERING GROUP, INC.511 South 4th Street
Clinton, IA 52732
(563) 243-1398

SLSI 9-90

UNITED STATES PUBLIC LAND SURVEY CORNER CERTIFICATE
OFLand Survey Monuments situated in Section 36, Township 84 N, Range
5 E, of the Fifth Principal Meridian, JACKSON County, Iowa.Previously recorded in N/A, in JACKSON County Recorder's Office.

(Show reason for preparing this certificate, the evidence and detailed procedures used in establishing the corner positions and monumentation found or placed.)

Monument Description and Remarks: SW COR. OF THE NE 1/4 OF THE SW 1/4 SEC. 36, 5/8" ROUND IRON ROD STAKE
SET PER PROPORTIONATE MEASUREMENT FOR SECTION 36, SEE RETRACEMENT SURVEY FOR STEVEN HANKEMEIER IN
SECTION 36, SEARCH AREA 10'.

PLAT OF SURVEY FOR STEVEN HANKEMEIER PLAN - VIEW

PROJECT NO. 04-08-634

(Show a minimum of three reference ties to durable physical objects, relevant monuments and physical conditions that will enable recovery of the corner.)

SW COR. OF NE 1/4 OF SW 1/4 OF SEC. 36-84-5E
5/8" ROUND IRON ROD STAKE SET PER PROPORTIONATE
MEASUREMENT FOR SECTION 36.

REF:

27.40' W, NEAR EDGE OF CONC. POST
29.70' NW, P-K SPIKE ON TOP OF WOOD FENCE POST
3.70' SE, NEAR EDGE OF TOP OF RR RAIL POSTI hereby certify that this land surveying document
was prepared and the related survey work was
performed by me or under my direct personal
supervision and that I am a duly licensed land
surveyor under the laws of the State of Iowa.
Harry J. Goddard Date Jan 19, 2009My license is subject to renewal on Dec. 31, 2010
License No. 15524

List Corners to be Indexed

Corners	Section	Twp	Range
SW COR OF NE 1/4 OF SW 1/4 OF	36	84 N	5 E

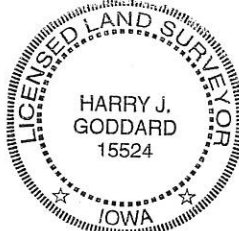
Only those copies of this page
signed in red color and
displaying surveyors originalSeal are to be considered
certified official copies.
(Iowa Admin. Code 193C-1.30)

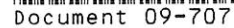

ARLENE SCHAUF, RECORDER/REGISTRAR
JACKSON COUNTY IOWA

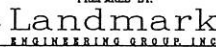

SLSI 9-90

Book 2 Page 659