

PREPARED BY: EGGER ENGINEERING AND LAND SURVEYING, P.C.  
2395 TECH DRIVE SUITE 2 BETTENDORF, IOWA 52722 563-332-6330

04 JAN 15 AM 11:59  
PHYLLIS M. GERLACH  
JACKSON COUNTY, IOWA  
RECORDER

UNITED STATES PUBLIC LAND SURVEY CORNER CERTIFICATE OF

Land Survey Monuments situated in Section 34, Township 84, Range 5E, of the Fifth Principal Meridian, Jackson County, Iowa. Previously recorded in NOT PREVIOUSLY RECORDED in County Recorder's Office.

(Show reason for preparing this certificate, the evidence and detailed procedures used in establishing the corner positions and monumentation found or placed.)

Monument Description and Remarks: Northwest Corner of Northeast Quarter of the Northeast Quarter Set 5/8" iron rod w/cap #7983

PLAN - VIEW

(Show a minimum of three reference ties to durable physical object, relevant monuments and physical conditions that will enable recovery of the corner.)

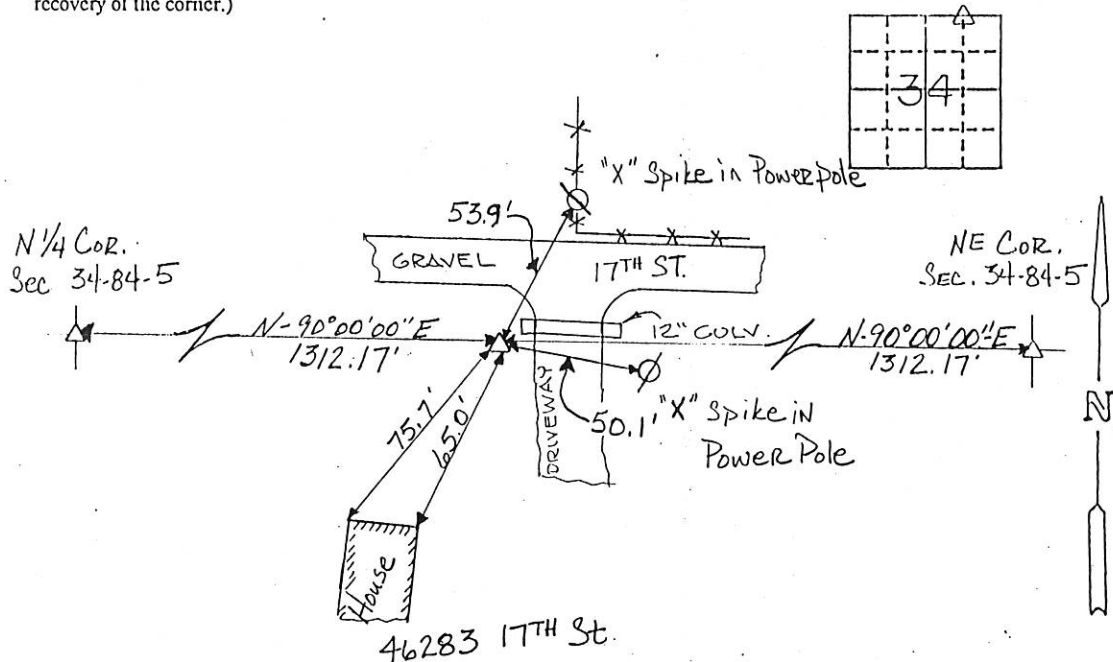

I hereby certify that the survey work was completed and this certificate was prepared by me or under my direct supervision and that I am a duly registered land surveyor under the laws of the state of Iowa.

Signature: James L. Egger  
James L. Egger L.S.

Date: JAN. 12, 2004 Reg. No. 7983

SEAL

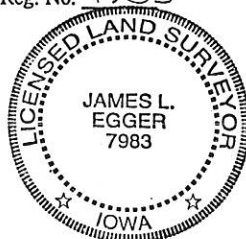

Corners	Section	Twp	Range
NW, NE 1/4, NE 1/4	34	84	5E



Document 09-179

Book 2 Page 648 Type 15 001 Pages 1  
Date 1/16/2009 Time 11:15 AM  
Rec Amt \$7.00

ARLENE SCHAUF, RECORDER/REGISTRAR  
JACKSON COUNTY IOWA

Prepared by: SCHNEIDER Land Surveying and Planning, Inc. P.O. Box 128 Farley, Iowa 52046 563-744-3631

### UNITED STATES PUBLIC LAND SURVEY CORNER CERTIFICATE OF

Land Survey Monuments situated in Section 34, Township 84 North, Range 5 East  
of the Fifth Principal Meridian, Jackson County, Iowa.

Previously recorded (none of record)

(BOOK, PAGE / INST. NO. / CABINET, SLIDE)

(Show reason for preparing this certificate, the evidence and detailed procedures used in establishing the corner positions and monumentation found or placed.)

Monument Description and Remarks: A RAILROAD SPIKE WAS FOUND AT THE W1/4 CORNER OF SECTION 34,  
T84N, R5E AS SHOWN ON A PLAT OF SURVEY FILED OCTOBER 26, 2001 IN BOOK 1-M, PAGE 59.

### PLAN - VIEW

(Show a minimum of three reference ties to durable physical objects, relevant monuments and physical conditions that will enable recovery of the corner.)

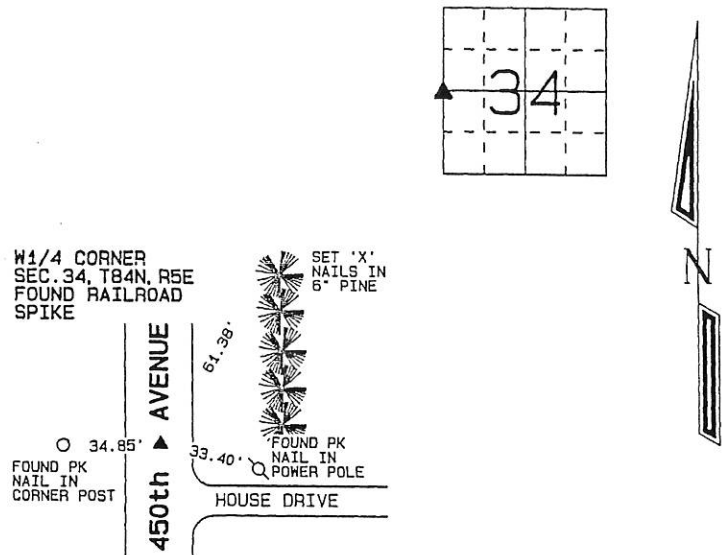

I hereby certify that this land surveying document was prepared and the related survey work was performed by me or under my direct personal supervision and that I am a duly licensed Land Surveyor under the laws of the State of Iowa.

David P. Schneider P.L.S. #14417

Date:

My license renewal date is December 31, 2009.

Pages or sheets covered by this seal: THIS SHEET ONLY

**SCHNEIDER**  
Land Surveying & Planning, Inc.

P.O. Box 128 Farley, Iowa 52046  
Ph. #563-744-3631 Fax #563-744-3629



#### List Corners to be Indexed

Corners	Section	Twp	Range
W1/4	34	84N	5E

Book 2 Page 648

JOB NO. 1113