

UNITED STATES PUBLIC LAND SURVEY CORNER CERTIFICATE

OF

Land Survey Monuments situated in Section 33, Township 84N, Range 5E, of the Fifth Principal Meridian, JACKSON County, Iowa.
 Previously recorded in BOOK 1 PAGE 215 in County Recorder's Office.
 (book, page, document number, etc.)

(Show reason for preparing this certificate, the evidence and detailed procedures used in establishing the corner positions and monumentation found or placed.)

Monument Description and Remarks: THE TIES REFERENCED ON THE
CERTIFICATE NOTED ABOVE HAVE BEEN OBLITERATED
THE SECTION CORNER IRON ROD WAS FOUND AND
NEW TIES HAVE BEEN ESTABLISHED.

PLAN - VIEW

(Show a minimum of three reference ties to durable physical objects, relevant monuments and physical conditions that will enable recovery of the corner.)

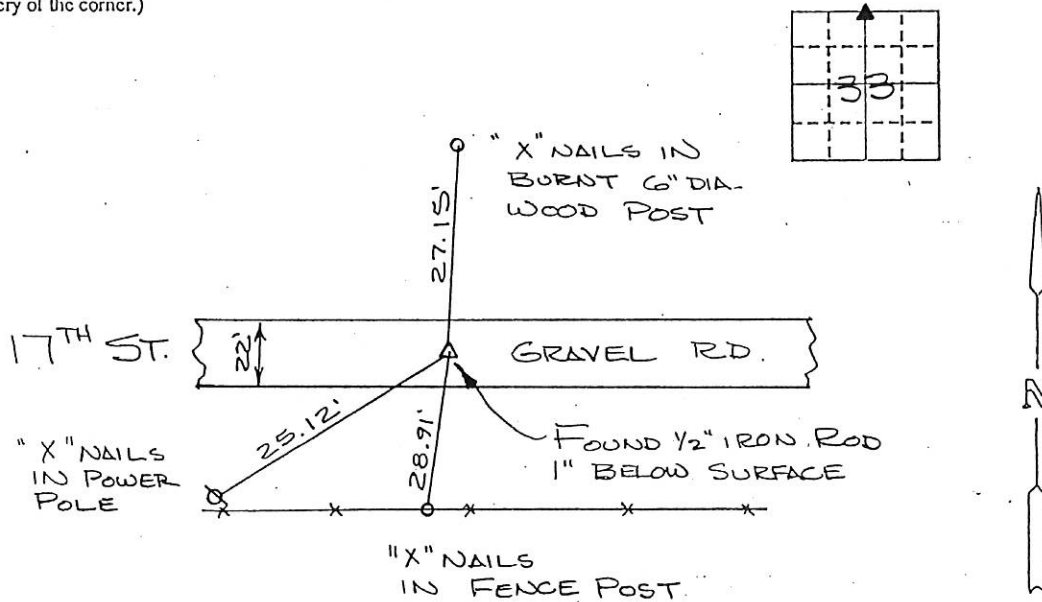

ALL DISTANCES ARE HORIZONTAL MEASUREMENTS

I hereby certify that the survey work was completed and this certificate was prepared by me or under my direct personal supervision and that I am a duly registered land surveyor under the laws of the state of Iowa.

Signature: James L. Egger
 Name typed or printed: JAMES L. EGGER

Date: Nov. 24, 1999 Reg. No. 7983

SEAL

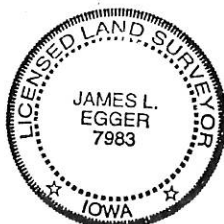

List Corners to be Indexed
 Corners Section Twp Range

NORTH 1/4 33 84N 5E

FILE NO. 99-4599
 BOOK 1 PAGE 399
 99 NOV 29 AM 10:26
 PHYLLIS M. GERLACH
 JACKSON COUNTY, IOWA
 RECORDER
See to.



Document 09-4213

Book 2 Page 686 Type 15 001 Pages 1

Date 10/29/2009 Time 3:39 PM

Rec Amt \$9.00

ARLENE SCHAUF, RECORDER/REGISTRAR
JACKSON COUNTY IOWA

PREPARED BY: MICHAEL J. WEBER, WEBER SURVEYING, LLC, 26789 46TH AVE, BERNARD, IA 52032 (563) 879-4173

UNITED STATES PUBLIC LAND SURVEY CORNER CERTIFICATE OF

LAND SURVEY MONUMENTS SITUATED IN SECTION 33, TOWNSHIP 84 NORTH, RANGE 5 EAST
OF THE FIFTH PRINCIPAL MERIDIAN, JACKSON COUNTY, IOWA.
PREVIOUSLY RECORDED NONE UNLESS OTHERWISE NOTED

(book, page, document number, etc)

(Show reason for preparing this certificate, the evidence and detailed procedures used in establishing the corner positions and monumentation found or placed.)

Monument Description and Remarks:

-SE COR., NE-SE, SEC. 33, T.84N. R.5E. OF THE 5TH P.M., FOUND 5/8" REROD AS SHOWN IN PLAT
BOOK 1-M PAGE 59 OF THE JACKSON COUNTY RECORDER'S OFFICE

(Show a minimum of three reference ties to durable physical objects, relevant monuments and physical conditions that will enable recovery of the corner.)

PLAN - VIEW

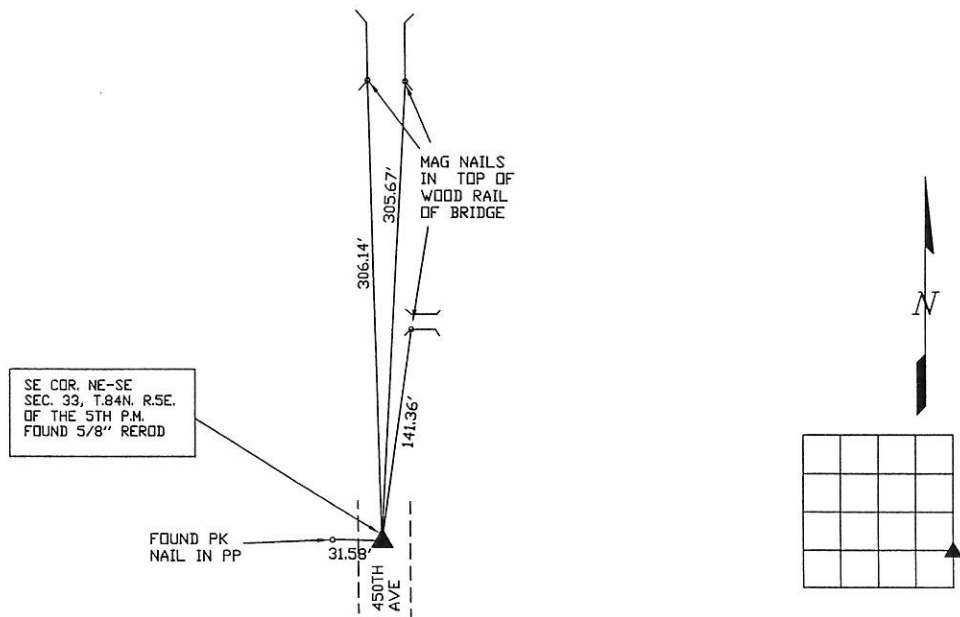

DWG. NO. KUNDE-D

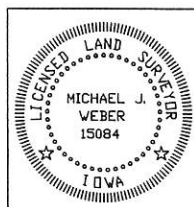

I HEREBY CERTIFY THAT THIS LAND SURVEYING DOCUMENT WAS
PREPARED AND THE RELATED SURVEY WORK WAS PERFORMED BY ME OR
UNDER MY DIRECT PERSONAL SUPERVISION AND THAT I AM A DULY
LICENSED LAND SURVEYOR UNDER THE LAWS OF THE STATE OF IOWA.
Michael J. Weber October 12, 2009
MICHAEL J. WEBER (DATE)
LICENSE NUMBER 15084
MY LICENSE RENEWAL DATE IS DECEMBER 31, 2009
SHEETS COVERED BY THIS SEAL: THIS SHEET

List Corners to be Indexed
Corner Sec Twp Range
SE COR. NE-SE 33 84N 5E

Book 2 Page 686