

UNITED STATES PUBLIC LAND SURVEY CORNER CERTIFICATE OF

LAND SURVEY MONUMENTS SITUATED IN SECTION 32, TOWNSHIP 84 N, RANGE 5 E
OF THE FIFTH PRINCIPAL MERIDIAN, JACKSON COUNTY, IOWA.
PREVIOUSLY RECORDED IN _____ IN COUNTY RECORDER'S OFFICE.

(Show reason for preparing this certificate, the evidence and detailed procedures used in establishing the corner positions and monumentation found or placed.)

Monument Description and Remarks: PLACED 5/8" RE-ROD WITH CAP # 4850 AT THE W 1/4 CORNER
SECTION 32.

PLACED 5/8" RE-ROD WITH CAP # 4850 AT THE E 1/4 CORNER OF SECTION 32.

PLAN - VIEW

(Show a minimum of three reference ties to durable physical objects, relevant monuments and physical conditions that will enable recovery of the corner.)

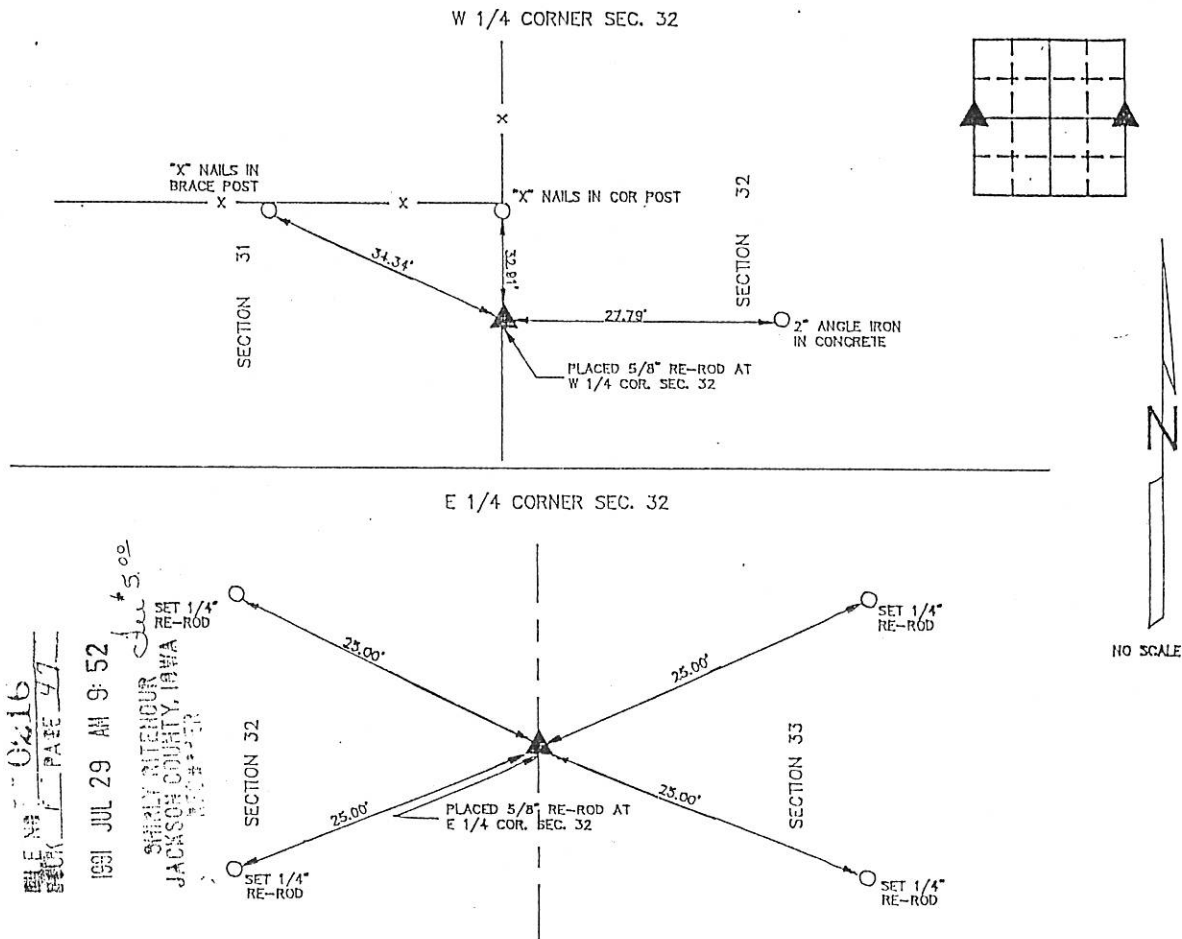

FILED JUL 29 AM 9:52
JUL 29 1991
SHIRLEY R. WRIGHT
JACKSON COUNTY, IOWA
REG. NO. 4850

I HEREBY CERTIFY THAT THE SURVEY WORK WAS COMPLETED AND THIS CERTIFICATE WAS PREPARED BY ME OR UNDER MY DIRECT PERSONAL SUPERVISION AND THAT I AM A DULY REGISTERED LAND SURVEYOR UNDER THE LAWS OF THE STATE OF IOWA.

Warner R. Wright
NAME: WARNER R. WRIGHT REG. NO. 4850
DATE: 7-20-91
WARNER R. WRIGHT
4850
IOWA

LIST CORNERS TO BE INDEXED

CORNERS	SECTION	TWP	RANGE
W 1/4	32	84N	5E
E 1/4	32	84N	5E

BOOK 1 PAGE 47

IHW ENGINEERS & SURVEYORS P.C.		MONUMENT RECORD	
3210 ST. JOSEPH DR. 302 S. RIVER PARK DR. P.O. BOX 275 DUBUQUE, IA 52001 GUTENBERG, IA 52052 GALENA, ILL. 61036		COUNTY: <u>JACKSON</u> TOWNSHIP: <u>VAN BUREN</u>	
52001 319556-2464 52052 319252-3023 61036 815777-0359		DATE: <u>2-28-91</u> REVISED:	FIELD BOOK NO. <u>330</u> PROJ. NO. <u>91704</u> INDEX NO.

UNITED STATES PUBLIC LAND SURVEY CORNER CERTIFICATE OF

LAND SURVEY MONUMENTS SITUATED IN SECTION 32, TOWNSHIP B4 N, RANGE 5 E
OF THE FIFTH PRINCIPAL MERIDIAN, JACKSON COUNTY, IOWA.
PREVIOUSLY RECORDED IN _____ IN COUNTY RECORDER'S OFFICE.

(Show reason for preparing this certificate, the evidence and detailed procedures used in establishing the corner positions and monumentation found or placed.)

Monument Description and Remarks: PLACED 5/8" RE-ROD WITH CAP # 4850 AND A FENCE POST AT S 1/4
SEC. 32

PLACED 5/8" RE-ROD WITH #4850 AND A FENCE POST A CENTER OF SEC. 32

PLAN - VIEW

(Show a minimum of three reference ties to durable physical objects, relevant monuments and physical conditions that will enable recovery of the corner.)

SOUTH 1/4 CORNER SEC. 32

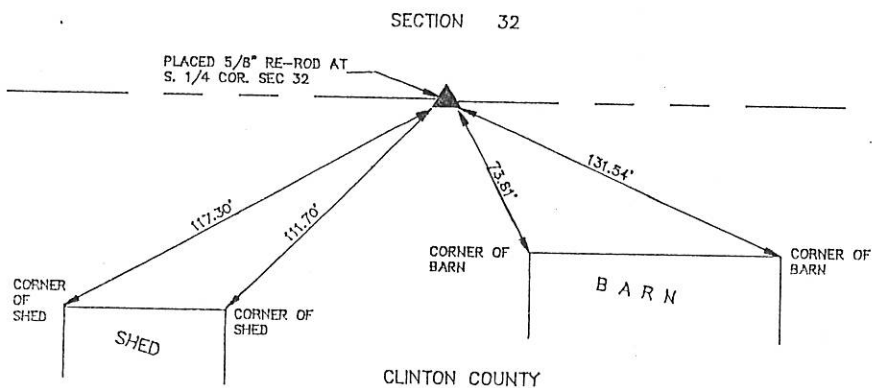

CENTER SECTION 32

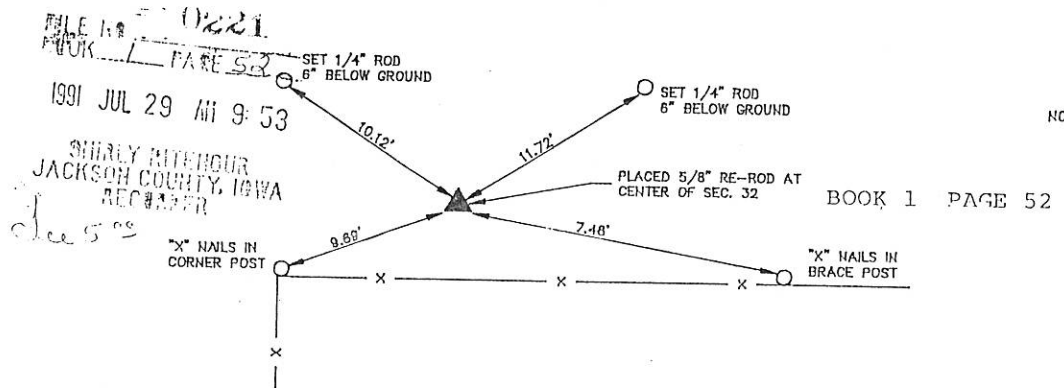

I HEREBY CERTIFY THAT THE SURVEY WORK WAS COMPLETED AND THIS CERTIFICATE WAS PREPARED BY ME OR UNDER MY DIRECT PERSONAL SUPERVISION AND THAT I AM A DULY REGISTERED LAND SURVEYOR UNDER THE LAWS OF THE STATE OF IOWA.

NAME: WARNER R. WRIGHT REG. NO. 4850
DATE: 7-20-91

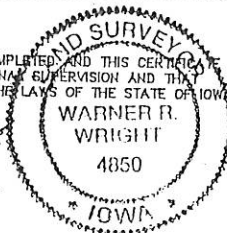

LIST CORNERS TO BE INDEXED

CORNERS	SECTION	TWP	RANGE
S 1/4	32	B4N	5E
CNTR	32	B4N	5E

BOOK 1 PAGE 52



IOW ENGINEERS &
SURVEYORS P.C.

3210 ST. JOSEPH DR. DUBUQUE, IA 52001 319556-2464
302 S. RIVER PARK DR. GUTTENBERG, IA 52052 319252-3823
P.O. BOX 275 GALENA, ILL. 61036 815777-0359

MONUMENT RECORD

COUNTY: JACKSON
TOWNSHIP: VAN BUREN

DATE: 2-28-91
REVISED:

FIELD
BOOK NO. 330

PROJ.
NO. 91704

INDEX
NO.

UNITED STATES PUBLIC LAND SURVEY CORNER CERTIFICATE OF

LAND SURVEY MONUMENTS SITUATED IN SECTION 32, TOWNSHIP 84 N., RANGE 5 E.
OF THE FIFTH PRINCIPAL MERIDIAN, JACKSON COUNTY, IOWA.
PREVIOUSLY RECORDED IN _____ IN COUNTY RECORDER'S OFFICE.

(Show reason for preparing this certificate, the evidence and detailed procedures used in establishing the corner positions and monumentation found or placed.)

Monument Description and Remarks: PLACED 5/8" RE-ROD WITH CAP # 4850 AT THE SE CORNER
SECTION 32.

PLACED PK NAIL AT THE NORTH 1/4 CORNER SEC. 32

PLAN - VIEW

(Show a minimum of three reference ties to durable physical objects, relevant monuments and physical conditions that will enable recovery of the corner.)

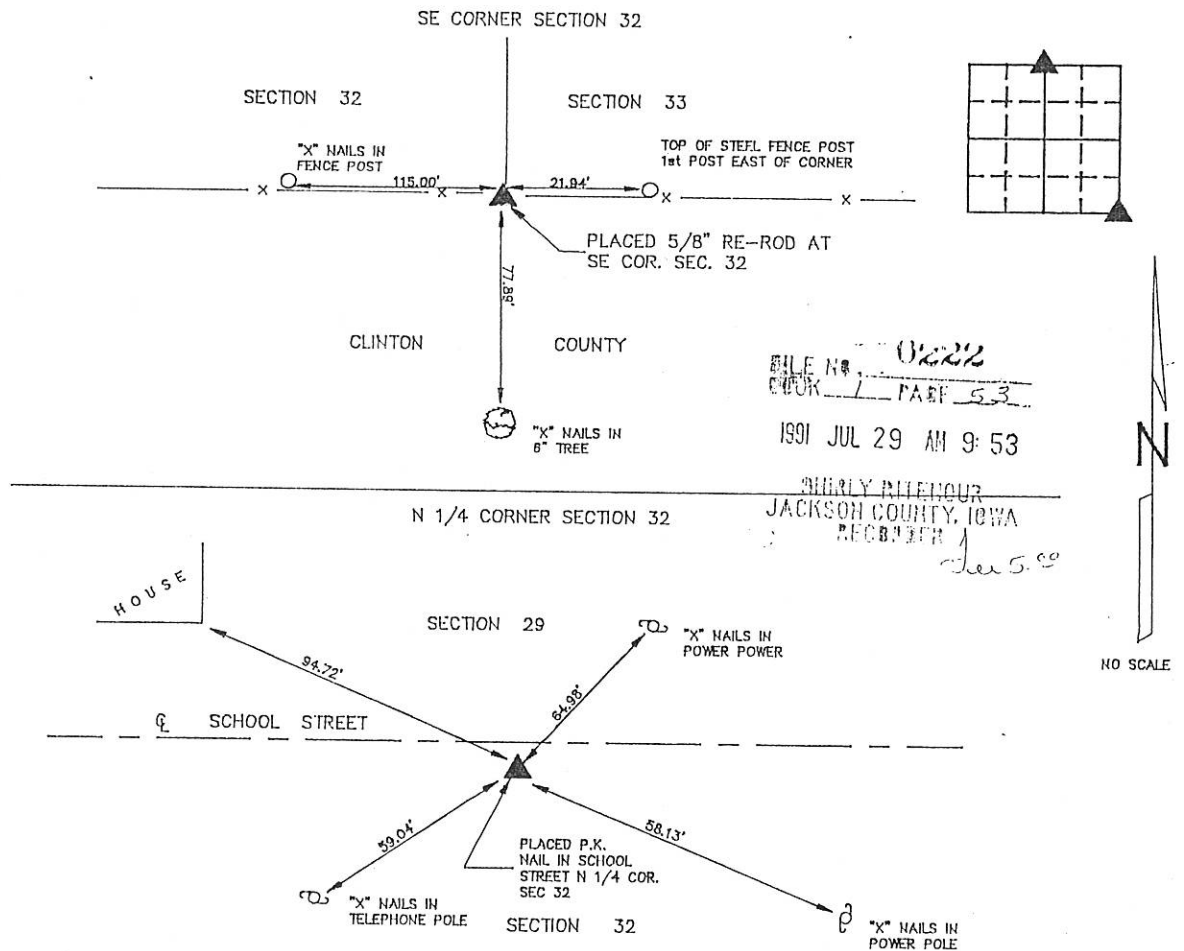

FILE NO. 0222
BOOK 1 PAGE 53

1991 JUL 29 AM 9:53

SHERLY ALLENOUR
JACKSON COUNTY, IOWA
RECORDER

I HEREBY CERTIFY THAT THE SURVEY WORK WAS COMPLETED AND THIS CERTIFICATE WAS PREPARED BY ME OR UNDER MY DIRECT PERSONAL SUPERVISION AND THAT I AM A DULY REGISTERED LAND SURVEYOR UNDER THE LAWS OF THE STATE OF IOWA.

NAME WARNER R. WRIGHT REG. NO. 4850

DATE: 7-28-91

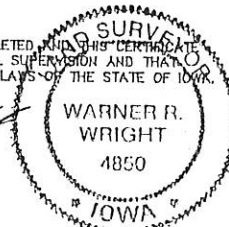

LIST CORNERS TO BE INDEXED

CORNERS	SECTION	TWP	RANGE
SE	32	84N	5E
N1/4	32	84N	5E

BOOK 1 PAGE 53

IHW ENGINEERS & SURVEYORS P.C.
3210 ST. JOSEPH DR. DUBUQUE, IA 52001 318556-2484
302 S. RIVER PARK DR. GUTTENBERG, IA 52052 318252-3823
P.O. BOX 275 GALENA, ILL. 61036 815777-0359

MONUMENT RECORD

COUNTY: JACKSON
TOWNSHIP: VAN BUREN

DATE: 2-26-91
REVISED:

FIELD BOOK NO. 330

PROJ. NO. 91704

INDEX NO.

OF

Land Survey Monuments situated in Section 32, Township 84N, Range 5E, of the Fifth Principal Meridian, Jackson County, Iowa.
Previously recorded in _____ in County Recorder's Office.

(book, page, document number, etc.)

(Show reason for preparing this certificate, the evidence and detailed procedures used in establishing the corner positions and monumentation found or placed.)

Monument Description and Remarks:

SW corner: Set 3/8" iron rod 18" deep in cultivated field.

NW corner of SW $\frac{1}{4}$ of SW $\frac{1}{4}$: set 1/2" iron rod

NE corner of SE $\frac{1}{4}$ of SW $\frac{1}{4}$: set 1/2" iron rod

PLAN - VIEW

(Show a minimum of three reference ties to durable physical objects, relevant monuments and physical conditions that will enable recovery of the corner.)

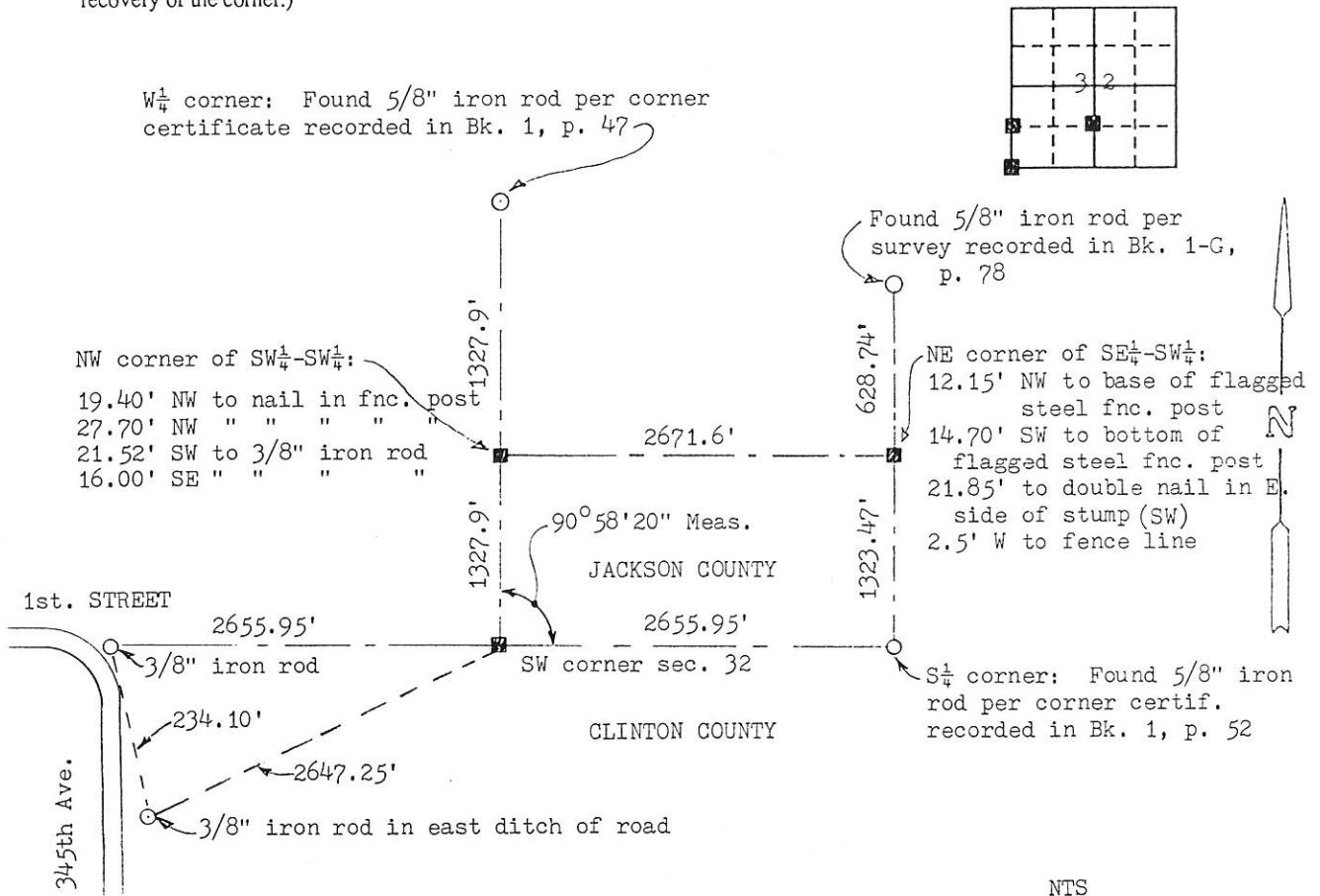

NTS

I hereby certify that the survey work was completed and this certificate was prepared by me or under my direct personal supervision and that I am a duly registered land surveyor under the laws of the state of Iowa.

Signature: Thomas C. Tucker

Name typed or printed: Thomas C. Tucker

Date: 4/13/94 Reg. No. 5339

Regist. subject to renewal 12/31/95

Corners	Section	Twp	Range
SW	32	84N	5E
NW of SW-SW	"	"	"
NE of SE-SW	"	"	"

FILE NO. 002998
BOOK 1 PAGE 202

1994 APR 18 AM 10:04

SHIRLEY RITENOUR
JACKSON COUNTY, IOWA
RECORDER

Feb 6 09

SEAL

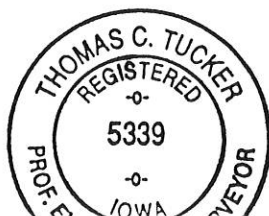

MONUMENT RECORD

JACKSON

COUNTY, IOWA

SECTION 32 TOWNSHIP 84 RANGE 5E CORNER NE of NW $\frac{1}{4}$, NE $\frac{1}{4}$

EVIDENCE USED RECORDED CORNER, N $\frac{1}{4}$ CORNER AND NE CORNER AND MEASURED

BETWEEN - SET NE CORNER OF NW $\frac{1}{4}$, NE $\frac{1}{4}$ AT MID-POINT BETWEEN.

MONUMENT: FOUND ☐ PLACED ☒

METHOD: ☒ ACCEPTED EXISTING LOCATION
☐ ACCEPTED OCCUPATION
☐ LOST CORNER PROPORTION METHODS
☐ RE-ESTABLISHED FROM TIES

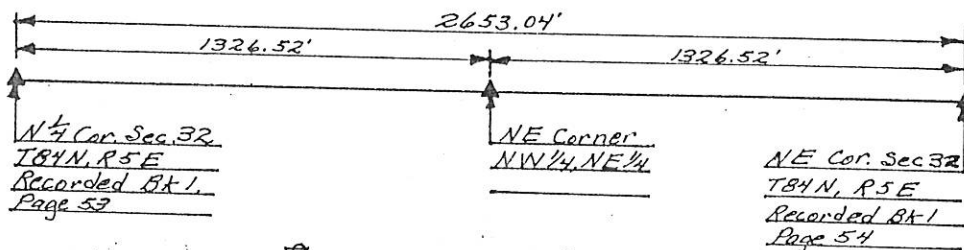
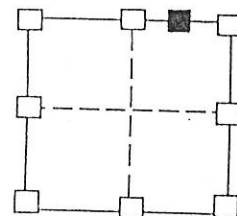

FILE NO 97 1766
 BOOK 1 PAGE 322

1997 JUN 16 AM 11:07

SHIRLY RITENOUR
 JACKSON COUNTY, IOWA
 RECORDER *fee 6*

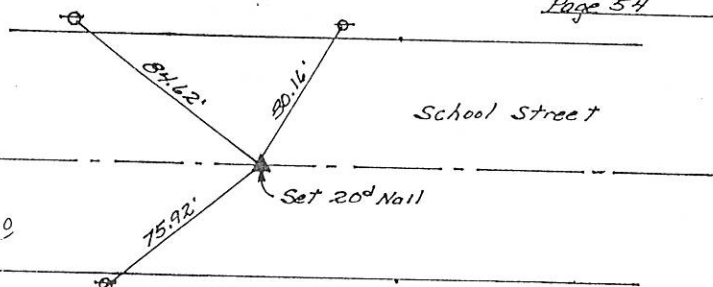

HISTORY & OTHER INFORMATION This certificate is being filed to correct
 a Certificate filed August 30, 1994 and recorded in book 1 page 216
 in the Jackson County Recorders Office. The previous certificate
 showed the Section to be 29 and it should have been 32.

I hereby certify that this plat, map, survey or report was
 made by me, or under my direct personal supervision and
 that I am a duly registered Land Surveyor under the laws
 of the State of Iowa,
 Signed _____ Date _____

William D. Upmeyer 6-16-97
 WILLIAM D. UPMAYER L.S. Iowa Reg. No. 2869

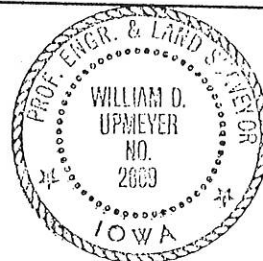

LEGEND

- △ GOVERNMENT CORNER
- ++ EXISTING FENCE
- ⊙ POWER POLE

UPMEYER AND ASSOCIATES
LAND SURVEYING
 404 S. Jones
 Maquoketa, Iowa 52060
 Phone: 652-3840

LIST CORNERS TO BE INDEXED
 CORNER SECTION TWP. RANGE
 NE COR. 32 84N 5E
 NW $\frac{1}{4}$, NE $\frac{1}{4}$

FILE NO. 04-2672
 BOOK 2 PAGE 282
 04 JUN 10 AM 11:02
 PHYLLIS M. GERLACH
 JACKSON COUNTY, IOWA
 RECORDER & 11
 Fee 11

PREPARED BY:
Landmark 511 South 4th Street
 Clinton, IA 52732
 ENGINEERING GROUP, INC. (563) 243-1398

SLSI 9-90

UNITED STATES PUBLIC LAND SURVEY CORNER CERTIFICATE OF

Land Survey Monuments situated in Section 32, Township 84 North, Range 5 East, of the Fifth Principal Meridian, Jackson County, Iowa.

Previously recorded in N/A, Page N/A in County Recorder's Office.

(Show reason for preparing this certificate, the evidence and detailed procedures used in establishing the corner positions and monumentation found or placed.)

Monument Description and Remarks: NW CORNER OF NE¼ OF NE¼ SEC. 32, SET P.K. SPIKE 1' NORTH OF C/L 38' ASPHALT ROAD EAST-WEST, SEARCH AREA 10'. SW COR. OF NE¼ OF NE¼ SEC. 32, SET ½" ROUND IRON ROD STAKE, SEARCH AREA 10'. SE COR. OF NE¼ OF NE¼ SEC. 32, SET ½" ROUND IRON ROD STAKE, SEARCH AREA 10'.

Project No. 04-04-198

PLAN - VIEW

(Show a minimum of three reference ties to durable physical objects, relevant monuments and physical conditions that will enable recovery of the corner.)

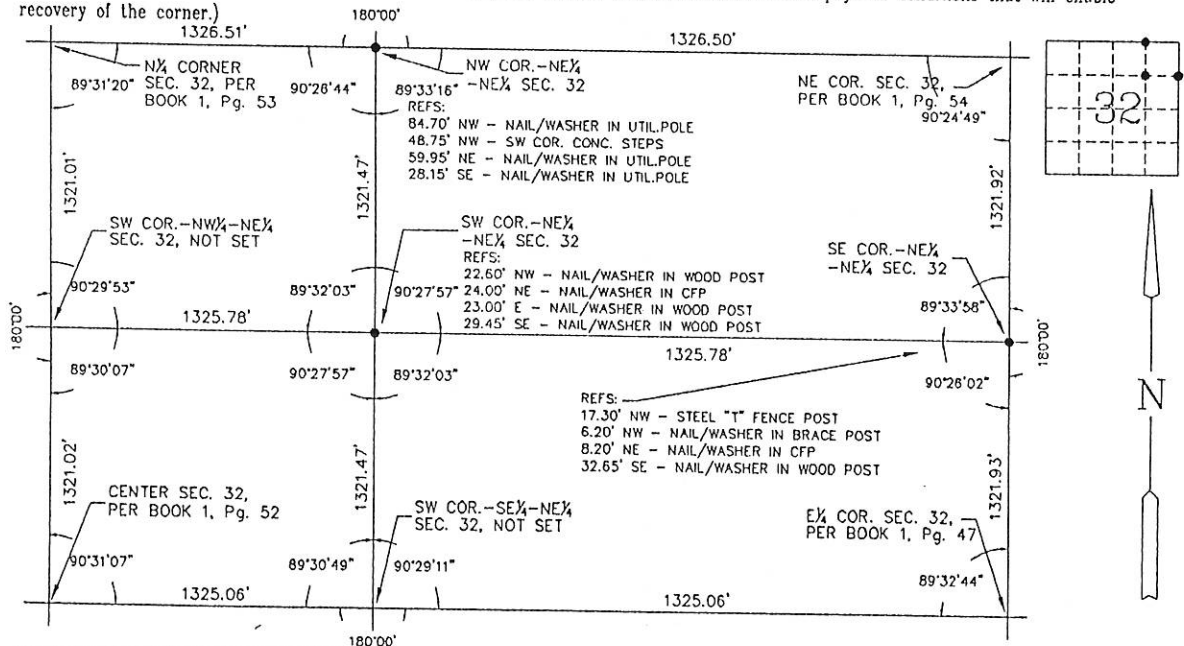

I hereby certify that this land surveying document was prepared and the related survey work was performed by me or under my direct personal supervision and that I am a duly licensed land surveyor under the laws of the State of Iowa.

Harry J. Goddard June 9, 2004
 Harry J. Goddard Date

My license is subject to renewal on Dec. 31, 2004
 License No. 15524



Only those copies of this page signed in red color and displaying surveyors original

Seal are to be considered certified official copies. (Iowa Admin. Code 193C-1.30)

List Corners to be Indexed

Corners	Section	Twp	Range
SE COR. - NE¼-NE¼	32	84 N	5 E
SW COR. - NE¼-NE¼	32	84 N	5 E
NW COR. - NE¼-NE¼	32	84 N	5 E

Book 2 Page 282



Document 06-2490

Book 2 Page 457 Type 06 023 Pages 1
Date 6/28/2006 Time 11:22 AM
Rec Amt \$7.00

ARLENE SCHAUF, RECORDER
JACKSON COUNTY IOWA

Prepared by Wm. Burger LandSurveyors

510 3rd Street West Court, Worthington, Iowa

Phone 563 - 855 2028

UNITED STATES PUBLIC LAND SURVEY CORNER CERTIFICATE

Land Survey Monuments situated in Section 32, Township 84N, Range 5E, of the Fifth Principal Meridian, Jackson County, Iowa. Previously recorded in BOOK 1, PAGE 53 in the Office of the County Recorder

Monument Description and Remarks:

N1/4 CORNER - FOUND PK NAIL

PLAN VIEW

N1/4 CORNER

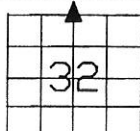
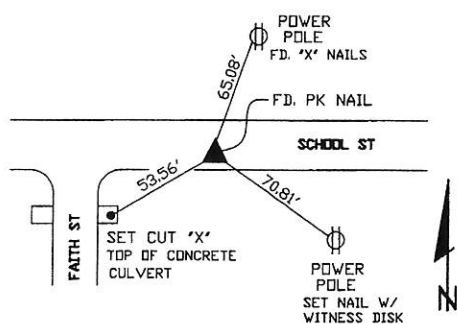

SEC. 32 TWP. 84N RANGE 5E

CORNERS TO BE INDEXED

N1/4 CORNER 32 84N 5E



I hereby certify that this land surveying document was prepared and related survey work was performed by me or under my direct personal supervision and that I am a duly licensed Land Surveyor under the laws of the State of Iowa.

William H. Burger 5/23/06
Date

William H. Burger
License number 12642

My license renewal date is December 31, 2006

Pages or Sheets covered by this seal: Sheet 1 of 1

Book 2 Page 457



Document 11-1105

Book 2 Page 764 Type 15 001 Pages 1

Date 3/22/2011 Time 10:48 AM

Rec Amt \$9.00

ARLENE SCHAUF, RECORDER/REGISTRAR
JACKSON COUNTY IOWA

Prepared by Thomas C. Tucker, L.S., 3851 Eagle Hts., Clinton, IA 52732 (563-242-5392)

SLSI 9-94

UNITED STATES PUBLIC LAND SURVEY CORNER CERTIFICATE

OF

Land Survey Monuments situated in Section 32, Township 84 N, Range 5 E, of the Fifth Principal Meridian, JACKSON County, Iowa.
Previously recorded in Book 1, Pages 52 & 202 in County Recorder's Office.
(book, page, document number, etc.)

(Show reason for preparing this certificate, the evidence and detailed procedures used in establishing the corner positions and monumentation found or placed.)

Monument Description and Remarks: NE CORNER OF SE $\frac{1}{4}$ -SW $\frac{1}{4}$: This monument and the nearby fence and references of Bk. 1, p. 202, have been obliterated by farming operations. The land owner does not want the monument replaced as it could cause damage to the farm equipment. Therefore, additional references are shown for this point. S $\frac{1}{4}$ CORNER: Farming operations have obliterated this monument. The land owner does not want this monument replaced as it could cause damage to farm equipment. Along with the references shown in Book 1, Page 52, several additional references are shown hereon.

PLAN - VIEW

(Show a minimum of three reference ties to durable physical objects, relevant monuments and physical conditions that will enable recovery of the corner.)

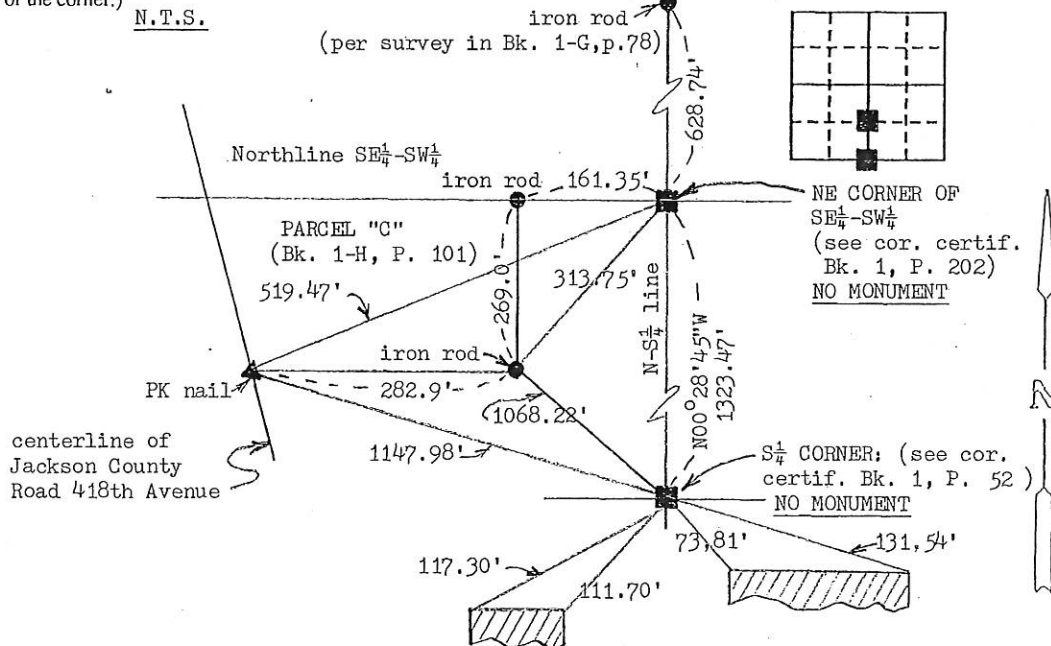

I hereby certify that the survey work was completed and this land surveying document was prepared by me or under my direct personal supervision and that I am a duly registered land surveyor under the laws of the state of Iowa

Signature: Thomas C. Tucker

Name typed or printed: Thomas C. Tucker, L.S.

Date: 3/21/2011 Reg. No. 5339My registration renewal date is December 31, 2011

SEAL

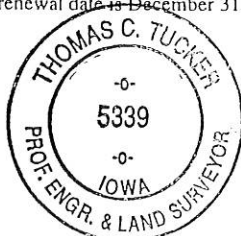

Corners	Section	Twp	Range
NE of SE $\frac{1}{4}$ -SW $\frac{1}{4}$	32	84N	5E
S $\frac{1}{4}$	32	84N	5E

Book 2 Page 764