

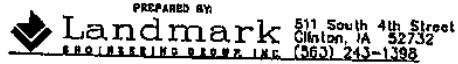

Document 07-902

Book 2 Page 545 Type 15 001 Pages 1
Date 3/02/2007 Time 3:20 PM
Rec Amt \$7.00

ARLENE SCHAUF, RECORDER
JACKSON COUNTY IOWA



SLSI 9-80

UNITED STATES PUBLIC LAND SURVEY CORNER CERTIFICATE OF

Land Survey Monuments situated in Section 2, Township 84 N, Range 5 E, of the Fifth Principal Meridian, JACKSON County, Iowa.

Previously recorded in N/A, in JACKSON County Recorder's Office.

(Show reason for preparing this certificate, the evidence and detailed procedures used in establishing the corner positions and monumentation found or placed.)

Monument Description and Remarks: N 1/4 COR. SEC. 2, SURVEY SPIKE SET 2.5' EAST OF CENTERLINE OF 23' WIDE GRAVEL ROADBED NORTH-SOUTH IN LINE WITH ANCIENT FENCE WEST, SEARCH AREA 10'. CENTER OF SEC. 2, P-K SPIKE OVER A SURVEY SPIKE ON CENTERLINE OF 20' WIDE GRAVEL ROADBED NORTH-SOUTH IN LINE WITH ANCIENT FENCE LINE EAST AND WEST, SEARCH AREA 10'.

PLAT OF SURVEY FOR LESTER GODARD

PLAN - VIEW

PROJECT NO. 04-07-513

(Show a minimum of three reference ties to durable physical objects, relevant monuments and physical conditions that will enable recovery of the corner.)

N 1/4 COR. SEC. 2, SURVEY SPIKE SET
REF :
34.35' - ENE, NEAR EDGE "T" STEEL FENCE POST
39.70' - NW, P-K SPIKE IN NORTH WOOD GATE POST
33.6' - W, P-K SPIKE IN WOOD FENCE COR. POST

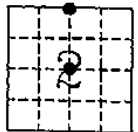

2610.92'

CENTER OF SEC. 2, P-K SPIKE SET OVER A SURVEY SPIKE.
REF ;
35.40' - E, P-K SPIKE IN WOOD FENCE COR. POST
37.50' - W, P-K SPIKE IN WOOD FENCE COR. POST
51.50' - SW, P-K SPIKE IN WOOD FENCE POST

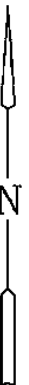

I hereby certify that this land surveying document was prepared and the related survey work was performed by me or under my direct personal supervision and that I am a duly licensed land surveyor under the laws of the State of Iowa.

Harry J. Goddard Feb 2, 2007
Harry J. Goddard Date

My license is subject to renewal on Dec. 31, 2008
License No. 15524

List Corners to be Indexed

Corners	Section	Twp	Range
N 1/4 COR	2	84 N	5 E
CENTER OF	2	84 N	5 E

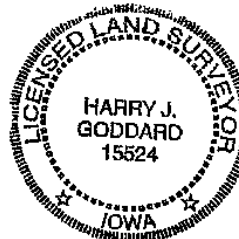

Only those copies of this page signed in red color and displaying surveyors original seal are to be considered certified official copies. (Iowa Admin. Code 193C-1.30)

Book 2 Page 545



Document 07-903

Book 2 Page 546 Type 15 001 Pages 1
Date 3/02/2007 Time 3:21 PM
Rec Amt \$7.00

ARLENE SCHAUF, RECORDER
JACKSON COUNTY IOWA

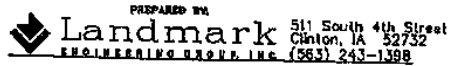

UNITED STATES PUBLIC LAND SURVEY CORNER CERTIFICATE
OF

SLSI 9-90

Land Survey Monuments situated in Section 2, Township 84 N, Range 5 E, of the Fifth Principal Meridian, JACKSON County, Iowa.
Previously recorded in N/A, in JACKSON County Recorder's Office.

(Show reason for preparing this certificate, the evidence and detailed procedures used in establishing the corner positions and monumentation found or placed.)

Monument Description and Remarks: SW COR. OF SE 1/4 OF NE 1/4 OF SEC. 2, 6/8" ROUND IRON ROD STAKE SET MIDWAY BETWEEN THE E 1/4 COR. AND THE CENTER OF SEC. 2, SEARCH AREA 10'.

PLAT OF SURVEY FOR LESTER GODARD

PLAN - VIEW

PROJECT NO. 04-07-513

(Show a minimum of three reference ties to durable physical objects, relevant monuments and physical conditions that will enable recovery of the corner.)

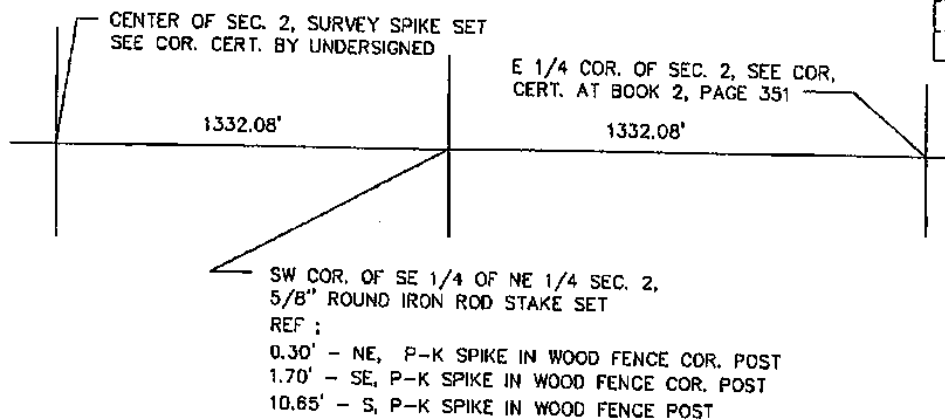

I hereby certify that this land surveying document was prepared and the related survey work was performed by me or under my direct personal supervision and that I am a duly licensed land surveyor under the laws of the State of Iowa.

Harry J. Goddard Feb 2, 2007
Harry J. Goddard Date

My license is subject to renewal on Dec. 31, 2008
License No. 15524

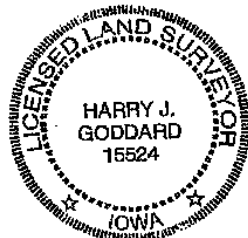

Only those copies of this page signed in red color and displaying surveyors original

Seal are to be considered certified official copies. (Iowa Admin. Code 193C-1.30)

List Corners to be Indexed

Corners	Section	Twp	Range
SW COR. OF SE 1/4 OF NE 1/4	2	84 N	5 E

Book 2 Page 546



Document 10-4537

Book 2 Page 734 Type 15 001 Pages 1

Date 11/09/2010 Time 2:14 PM

Rec Amt \$9.00

ARLENE SCHAUF, RECORDER/REGISTRAR
JACKSON COUNTY IOWA

Prepared by Wm. Burger Land Surveyor

610 3rd Street West Court, Worthington, Iowa 52090

Phone 563 - 655 2028

UNITED STATES PUBLIC LAND SURVEY CORNER CERTIFICATE

Land Survey Monuments situated in Section 2, Township 84N, Range 5E, of the Fifth Principal Meridian, Jackson County, Iowa. Previously recorded in N/A in the Office of the County Recorder

Monument Description and Remarks (No Corner Certificates found at the County Recorders Office)

NW CORNER - SET 1/2" IRON ROD W/YELLOW LS CAP #12642 - USED EXISTING FENCELINE EVIDENCE AND SET AT THE CORNER POST

W1/4 CORNER - SET 1/2" IRON ROD W/YELLOW LS CAP #12642 - USED EXISTING FENCELINE EVIDENCE AND SET AT THE CORNER POST

SW CORNER NW FRL1/4 NW FRL1/4 - SET 1/2" IRON ROD W/YELLOW LS CAP #12642 - SET ON LINE AND AT A PROPORTIONATE DISTANCE BETWEEN THE W1/4 CORNER AND THE NW CORNER

SE CORNER NE FRL1/4 NW FRL1/4 - SET 1/2" IRON ROD W/YELLOW LS CAP #12642 - USED ROAD EVIDENCE AND SET AT A PROPORTIONATE DISTANCE BETWEEN THE CENTER OF SECTION AND THE N1/4 CORNER

PLAN VIEW

NW CORNER

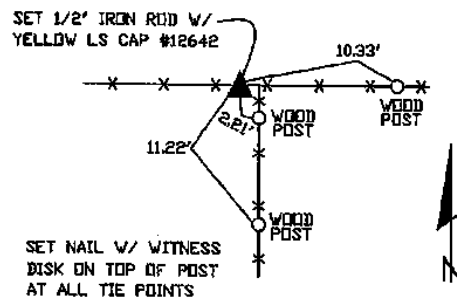

W1/4 CORNER

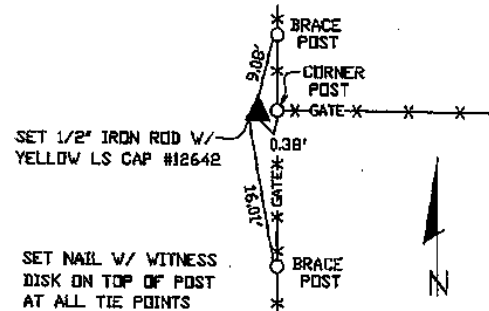

SW CORNER NW FRL1/4 NW FRL1/4

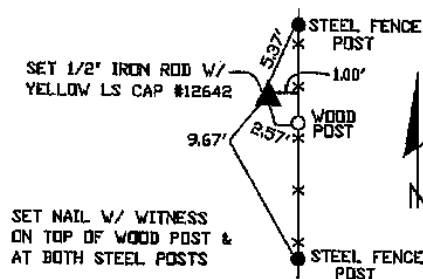

SE CORNER NE FRL1/4 NW FRL1/4

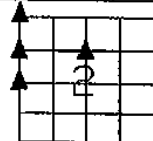
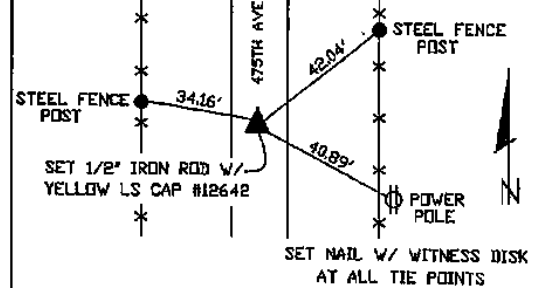

SEC. 2 TWP. 84N RANGE 5E

CORNERS TO BE INDEXED

NW CORNER	2	84N	5E
W1/4 CORNER	2	84N	5E
SW CORNER NW FRL1/4 NW FRL1/4	2	84N	5E
SE CORNER NE FRL1/4 NW FRL1/4	2	84N	5E

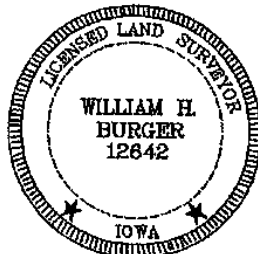

I hereby certify that this land surveying document was prepared and related survey work was performed by me or under my direct personal supervision and that I am a duly licensed Land Surveyor under the laws of the State of Iowa.

William H. Burger 10/2/10
DateWilliam H. Burger
License number 12642

My license renewal date is December 31, 2010

Pages or Sheets covered by this seal: Sheet 1 of 1

Book 2 Page 734

LOCATION: SE1/4 SE1/4 1/4 SEC2 T84N R5E

FOR: DUSTINN VOLQUARDSEN
10654 483RD AVE.
MILES, IOWA 52604

OWNER: SULLIVAN, LOIS M. FAMILY TRUST
8608 484TH AVE.
MILES, IOWA 52064

PREPARED BY: DOUGLAS M. HINKLE
HINKLE SURVEYING
HINKLE SURVEYING
1117 SPRINGBROOK LANE
DEWITT, IA 52742
PHONE (563) 219-1087



Document 19-4133

Type 15 001 Pages 1
Date 12/13/2019 Time 10:01 AM
Rec Amt \$7.00

ARLENE SCHAUF, RECORDER/REGISTRAR
JACKSON COUNTY IOWA

UNITED STATES PUBLIC LAND SURVEY CORNER CERTIFICATE

Land Survey Monuments situated in Section 2, Township 84 N, Range 5 E, of the Fifth Principal Meridian, JACKSON County, Iowa.
Previously recorded in DOC # 05-1734, BOOK 2, PAGE 351 in County Recorder's Office.
(book, page, document number, etc.)

(Show reason for preparing this certificate, the evidence and detailed procedures used in establishing the corner positions and monumentation found or placed.)

Monument Description and Remarks: FOUND 1/2" REBAR AT E. 1/4 COR.

PER PLAT OF SURVEY DOCUMENT NUMBER 07-804, PREPARED BY HARRY GODDARD.

PREPARED CERTIFICATE BECAUSE I REPLACED THE MISSING TIES.

JOB # 19-2141 SULLIVAN FARM SURVEY

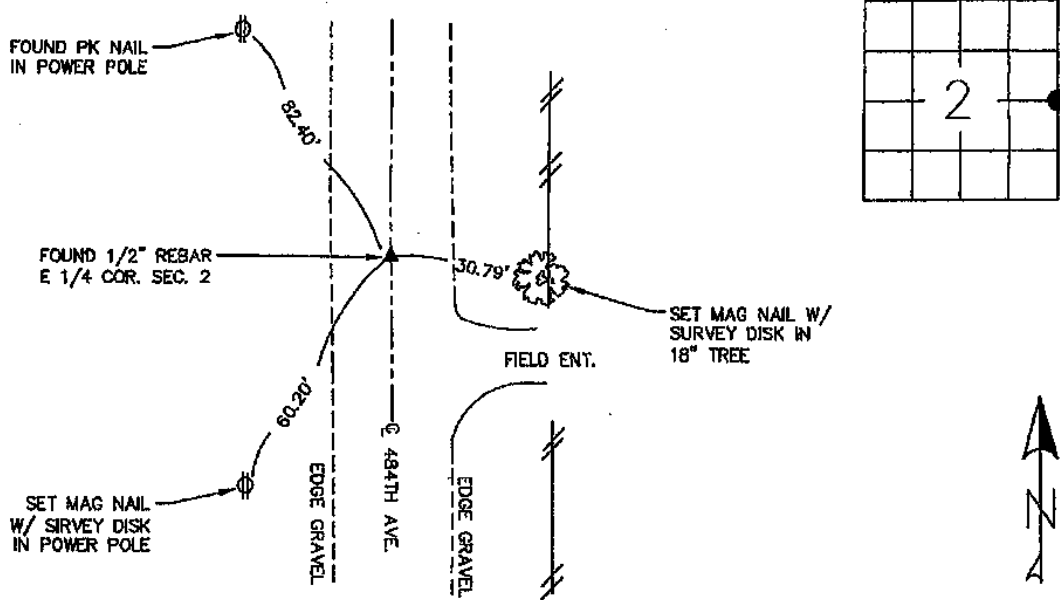

I hereby certify that the survey work was completed and this land surveying document was prepared by me or under my direct personal supervision and that I am a duly licensed land surveyor under the laws of the state of Iowa

Signature: D. M. Hinkle
Name typed or printed DOUGLAS M HINKLE

Date: 11/26/2019 Reg. No. 18875

My registration renewal date is December 31, 2019

SEAL

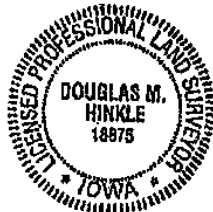

List Corners to be Indexed

Corners	Section	Twp	Range
E 1/4 COR.	2	84 NORTH	5 EAST