

A hand-drawn survey map of a rectangular area. The map is divided into four quadrants by a horizontal line and a vertical line. The dimensions of the quadrants are labeled as follows:

- Top-left quadrant: 26 (horizontal) x 36.45 (vertical)
- Top-right quadrant: 26 (horizontal) x 26.51 (vertical)
- Bottom-left quadrant: 33 (horizontal) x 36.70 (vertical)
- Bottom-right quadrant: 34 (horizontal) x 32.9 (vertical)

The bearings for the bottom boundary are labeled as follows:

- Between the left and center vertical lines: 1350° and 1329°
- Between the center and right vertical lines: 1387° and 1337°

Other labels on the map include:

- "corner post" at the top-left corner.
- "center road" at the top-right corner.
- Points 8, 9, 10, 11, and 12 marked with triangles.
- Points 33 and 34 marked with circles.

8) E 1/4 COR 27 84 5E

SPK 10' walnut

12'

10'

10'

10'

50' 4"

SPK 8' walnut

set 7' x 12' x 17' lime stone and conc over 3/4" x 30 gas pipe

⑨ SE COR 27-84-5E
also SW COR 26-84-5E

The diagram shows a vertical line with a horizontal line intersecting it. A point is marked on the vertical line, labeled '36.55'. From this point, three lines extend downwards and outwards. The leftmost line is labeled '56.02' and ends at a point marked with a circle and a cross. The middle line is labeled '72.63' and ends at a point marked with a cross. The rightmost line is labeled '55.48' and ends at a point marked with a cross. The points at the ends of these three lines are labeled 'x nails in CP'. The point at the end of the 55.48 line is also labeled 'x" in PP'. The year '(1992)' is written near the bottom of the vertical line. At the bottom of the vertical line, it says 'found 1/2" 760-pipe 1' deep'.

29

car found

242

310

Barn

210

car born

Set 1 x 37 gas pipe

SPK
STC
PO

SPK
STC
PO

SPK
STC
PO

SPK
STC
PO

273

265

273

265

Found rotten wood stake, replaced with 3/4 x 12' iron pipe.

spk. St. P
3rd north
of Corp

spk in St. P
1st Post N. o.
Corp.

40.33
28.70
28.53

11
x units
Post

New Refs

(1992) - found $3\frac{1}{4}$ " iron pipe
1' deep

(1992) - sand $3\frac{1}{4}$ " 1 row pipe
1' deep

SPK TP

48.73

New Refs

68.48

20d nail in PP

39.61

20d nail in PP

1992) found Limestone
2' deep

UNITED STATES PUBLIC LAND SURVEY CORNER CERTIFICATE

SLSI 9-90

OF

Land Survey Monuments situated in Section 26, Township 84, Range 5, of the Fifth Principal Meridian, JACKSON County, Iowa.
Previously recorded in _____ in County Recorder's Office.

(Show reason for preparing this certificate, the evidence and detailed procedures used in establishing the corner positions and monumentation found or placed.)

Monument Description and Remarks: E 1/4 COR. = 1" PIPE IN CENTERLINE OF ROAD

PLAN - VIEW

(Show a minimum of three reference ties to durable physical objects, relevant monuments and physical conditions that will enable recovery of the corner.)

E 1/4 CORNER

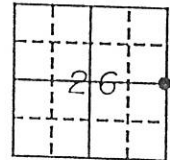
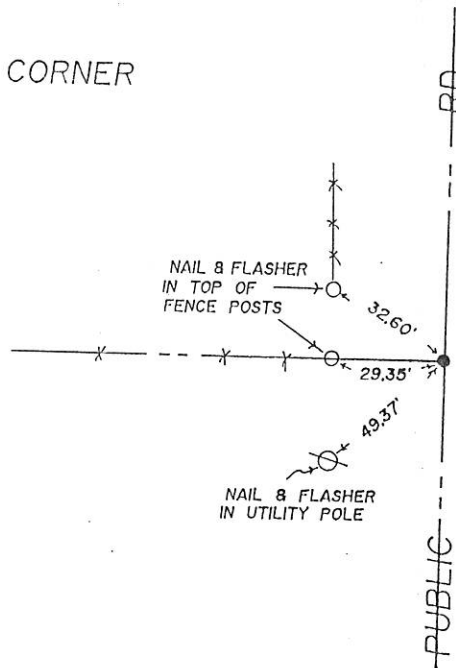

I hereby certify that the survey work was completed and this certificate was prepared by me or under my direct personal supervision and that I am a duly registered land surveyor under the laws of the state of Iowa.

Signature: LaVerne F. Vander Schaaf
Name typed or printed: LAVERNE F. VANDER SCHAAF

Date: 2-17-94 Reg. No. 11084

Corners	List Corners to be Indexed Section	Twp	Range
E 1/4 COR.	26	84	5

FILE NO 002379
BOOK 7 PAGE 301

1994 FEB 21 AM 11:42

SHIRLY RITENOUR
JACKSON COUNTY, IOWA
RECORDER

Jul 6 00

SEAL



UNITED STATES PUBLIC LAND SURVEY CORNER CERTIFICATE

OF

Land Survey Monuments situated in Section 26, Township 84 NORTH, Range 5 EAST, of the Fifth Principal Meridian, JACKSON County, Iowa.
 Previously recorded in _____ in County Recorder's Office.

(book, page, document number, etc.)

(Show reason for preparing this certificate, the evidence and detailed procedures used in establishing the corner positions and monumentation found or placed.)

Monument Description and Remarks: FOUND. "T" BAR WITH CAP AT

SOUTHWEST CORNER OF THE NORTHWEST QUARTER AS SHOWN ON RECORDED

PLATS OF SURVEY BOOK 1-I PAGE 6 AND BOOK 140 PAGE 164.

CORNER USED FOR PREPARING "STICKELL SUBDIVISION"

PLAN - VIEW

(Show a minimum of three reference ties to durable physical objects, relevant monuments and physical conditions that will enable recovery of the corner.)

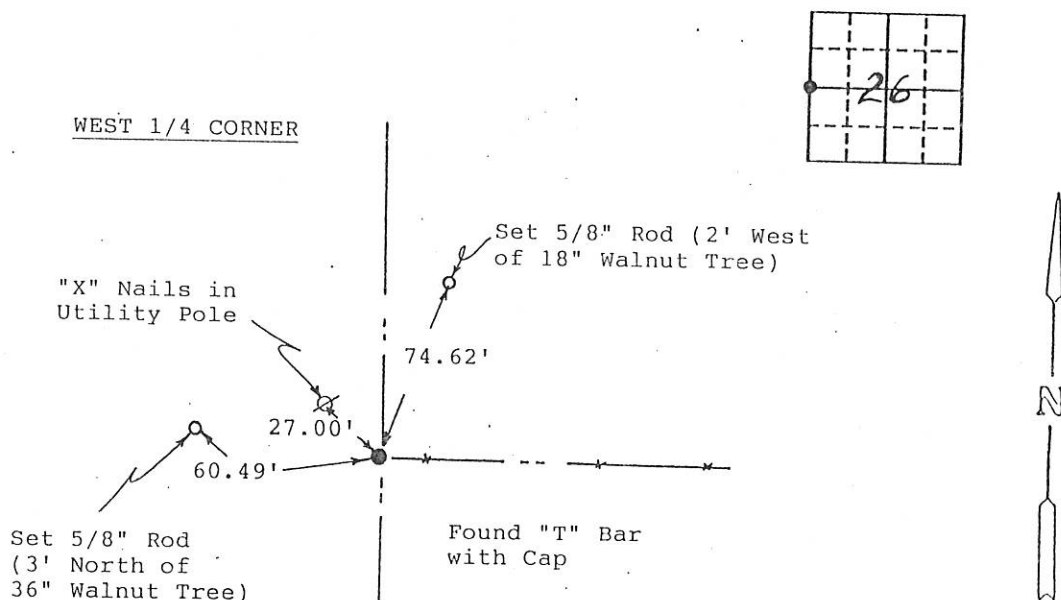

I hereby certify that the survey work was completed and this land surveying document was prepared by me or under my direct personal supervision and that I am a duly registered land surveyor under the laws of the state of Iowa

Signature: _____

Name typed or printed: LaVerne F. VanderSchaafDate: 7/17/97 Reg. No. 11084My registration renewal date is December 31, 1998

SEAL



Corners	Section	Twp	Range
W 1/4	26	84N	5E

FILE NO. 97 2097
 BOOK 1 PAGE 324

1997 JUL 21 AM 9:46

SHIRLY RITENOUR
 JACKSON COUNTY, IOWA
 RECORDER

See 1000



Document 08-3549

Book 2 Page 631 Type 15 001 Pages 1
 Date 9/18/2008 Time 9:03 AM
 Rec Amt \$7.00

ARLENE SCHAUF, RECORDER/REGISTRAR
 JACKSON COUNTY IOWA

Prepared by Egger Engineering and Land
 Surveying, PC 2395 Tech Drive Suite 2
 Bettendorf, Iowa 52722

UNITED STATES PUBLIC LAND SURVEY CORNER CERTIFICATE OF

Land Survey Monuments situated in Section 26, Township 84N, Range 5E, of the Fifth Principal Meridian, JACKSON County, Iowa. Previously recorded in 99-0781 BK 1 PAGE 375

(book, page, document number, etc.)

(Show reason for preparing this certificate, the evidence and detailed procedures used in establishing the corner positions and monumentation found or placed.)

Monument Description and Remarks: MONUMENT 2-SW COR. OF SECTION 26 WAS FOUND AND RE-TIED DUE TO MISSING OBJECT'S. ALL TIES ARE PLUMB DISTANCES.

PLAN - VIEW

(Show a minimum of three reference ties to durable physical object, relevant monuments and physical conditions that will enable recovery of the corner.)

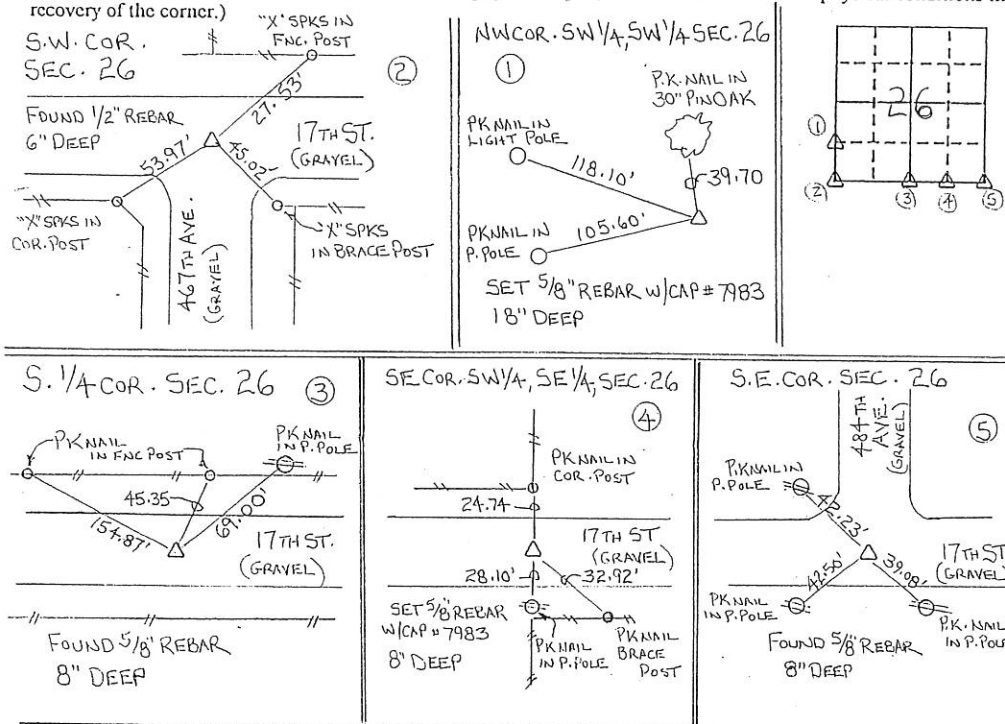

I hereby certify that the survey work was completed and this certificate was prepared by me or under my direct supervision and that I am a duly registered land surveyor under the laws of the state of Iowa.

Signature: James L. Egger
 James L. Egger L.S.

Date: JULY 25, 08 Reg. No. 7983

SEAL

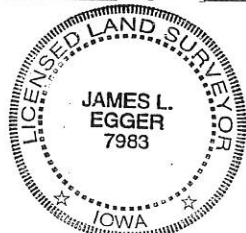

Corners	List Corners to be Indexed		
	Section	Twp	Range
NW COR. SW 1/4, SW 1/4	26	84N	5E
S.W. COR.	26	84N	5E
S 1/4 COR	26	84N	5E
SE COR. SW 1/4, SE 1/4	26	84N	5E
SE COR.	26	84N	5E

Book 2 Page 631



Document 14-1750

Book 3 Page 138 Type 15 001 Pages 1

Date 6/02/2014 Time 11:20 AM

Rec Amt \$7.00

ARLENE SCHAUF, RECORDER/REGISTRAR
JACKSON COUNTY IOWAPrepared by: WENDUEK ENG. Address: TIMBERCREEK RD. DIXON, IL Phone: 815-288-7261

UNITED STATES PUBLIC LAND SURVEY CORNER CERTIFICATE FOR

Land survey monuments situated in Section 26, Township 84 NORTH
Range 5 EAST, of the Fifth Principal Meridian, JACKSON County, Iowa.

Previously recorded in _____ in County Recorder's Office.

(Show reason for preparing this certificate, the evidence and detailed procedures used in establishing the corner positions & monumentation found or placed.)

MONUMENT DESCRIPTION AND REMARKS: SET 5/8" STEEL ROD WITH RED CAP AT N.E. CORNER
OF THE NW 1/4 OF THE SE 1/4 OF SECTION 26. CORNER SET PRORATA PER EXISTING AND
RECORDED MONUMENTATION.

PLAN - VIEW

(Show a minimum of three reference ties to durable physical objects, relevant monuments and physical conditions that will enable recovery of the corner.)

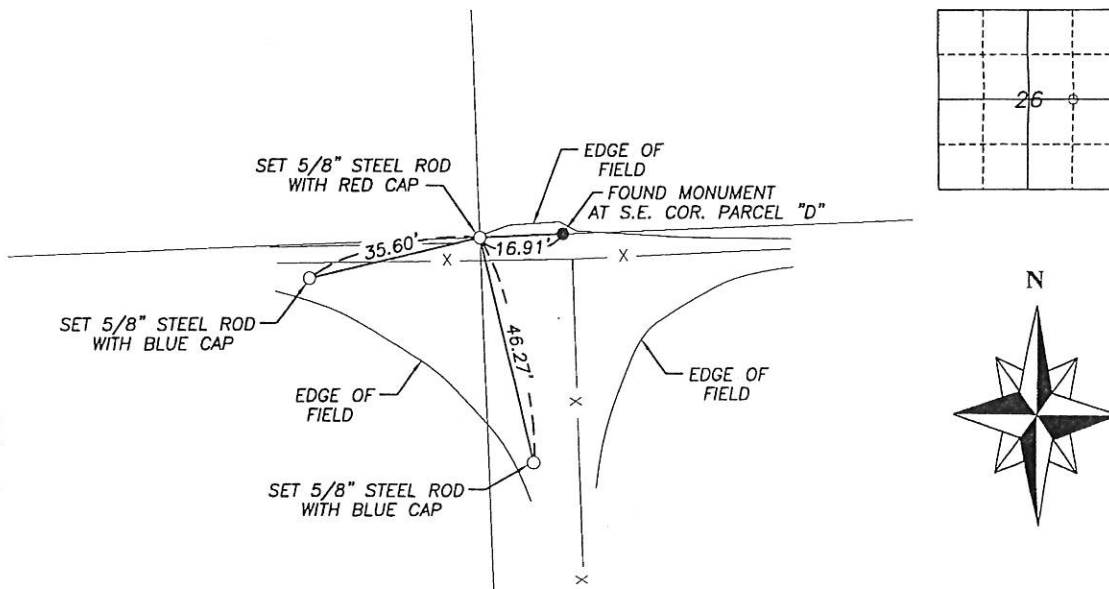

SEAL



SLSI-3/98

I hereby certify that this land surveying document was prepared and the related survey work was performed by me or under my direct personal supervision and that I am a duly licensed Land Surveyor under the laws of the State of Iowa.

Signature: LaVerne F. VanderSchaaf Date: 5/29/2014Typed/Printed Name: LaVerne F. VanderSchaafLicense Number: 11084My license renewal date is December 31, 2014.Pages or sheets covered by this seal: ONE

Corners to be Indexed

Corners Section Twp. Range
N.E. COR. NW 1/4, SE 1/4 SEC. 26, 84N, 5E



Document 14-1751

Book 3 Page 139 Type 15 001 Pages 1
Date 6/02/2014 Time 11:20 AM
Rec Amt \$7.00

ARLENE SCHAUF, RECORDER/REGISTRAR
JACKSON COUNTY IOWA

Prepared by: WENDLER ENB. Address: TIMBERCREEK RD. DIXON, IL Phone: 815-288-2261

UNITED STATES PUBLIC LAND SURVEY CORNER CERTIFICATE FOR

Land survey monuments situated in Section 26, Township 84 NORTH
Range 5 EAST, of the Fifth Principal Meridian, JACKSON County, Iowa.

Previously recorded in _____ in County Recorder's Office.

(Show reason for preparing this certificate, the evidence and detailed procedures used in establishing the corner positions & monumentation found or placed.)

MONUMENT DESCRIPTION AND REMARKS: SET 5/8" STEEL ROD WITH RED CAP AT S.E. CORNER
OF THE NW 1/4 OF THE SE 1/4 OF SECTION 26. ALL TIES ARE SET 5/8" STEEL RODS WITH
BLUE CAP. CORNER SET PRORATA PER EXISTING AND RECORDED MONUMENTATION.

PLAN - VIEW

(Show a minimum of three reference ties to durable physical objects, relevant monuments and physical conditions that will enable recovery of the corner.)

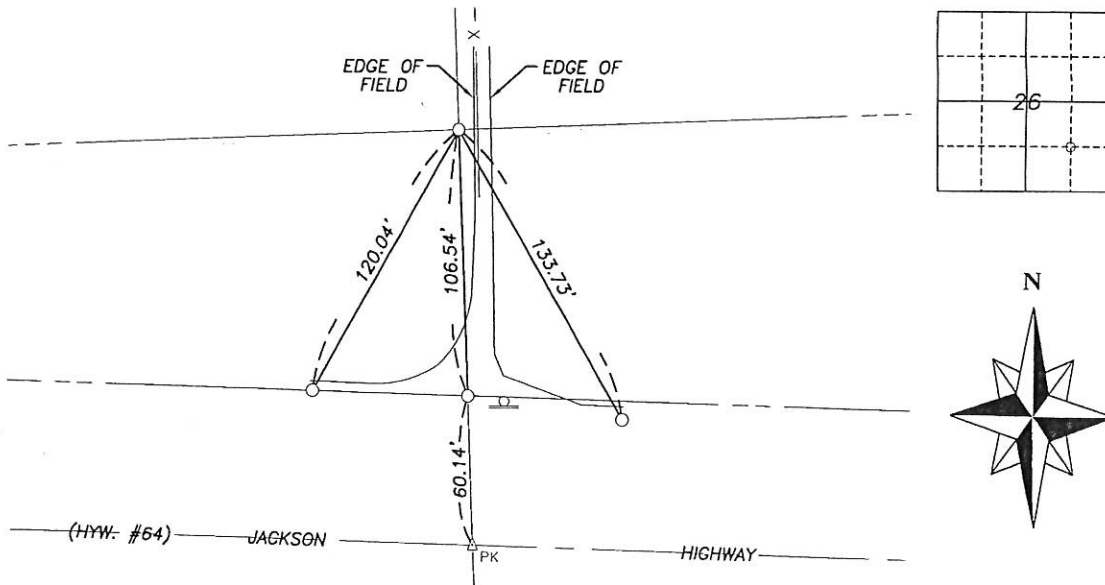

SEAL



I hereby certify that this land surveying document was prepared and the related survey work was performed by me or under my direct personal supervision and that I am a duly licensed Land Surveyor under the laws of the State of Iowa.

LaVerne F. VanderSchaaf 5/29/2014
Signature Date

Typed/Printed Name: LaVerne F. VanderSchaaf

License Number: 11084

My license renewal date is December 31, 2014.

Pages or sheets covered by this seal: ONE

Corners to be Indexed

Corners Section Twp. Range
S.E. COR. NW 1/4, SE 1/4 SEC. 26, 84N, 5E



Document 18-4346

Book 2018 Page 4346 Type 15 001 Pages 1
Date 12/17/2018 Time 11:24 AM
Rec Amt \$7.00

ARLENE SCHAUF, RECORDER/REGISTRAR
JACKSON COUNTY IOWA

Prepared by: SCHNEIDER Land Surveying and Planning, Inc. P.O. Box 128 Farley, Iowa 52046 563-744-3631

UNITED STATES PUBLIC LAND SURVEY CORNER CERTIFICATE OF

Land Survey Monuments situated in Section 26, Township 84 North, Range 5 East
of the Fifth Principal Meridian, Jackson County, Iowa.

Previously recorded E1/4 CORNER - BOOK 2015, PAGE 2983
(BOOK, PAGE / INST. NO. / CABINET, SLIDE)

Monument Description and Remarks: THE NW CORNER OF THE NE1/4 OF THE NE1/4 OF SECTION 26, T84N, R5E
WAS ESTABLISHED AT THE MIDPOINT OF A LINE FROM THE N1/4 CORNER AND THE NE CORNER OF SECTION 26, T84N, R5E.

THE POSITION WAS IN LINE WITH OCCUPATION FENCES NORTH AND SOUTH OF THE CORNER.

THE E1/4 CORNER OF SECTION 26, T84N, R5E WAS FOUND AS DESCRIBED ON PREVIOUS PLATS AND CERTIFICATES. THE CORNER
WAS TIED BECAUSE PREVIOUS TIES HAD BEEN REMOVED.

PLAN - VIEW

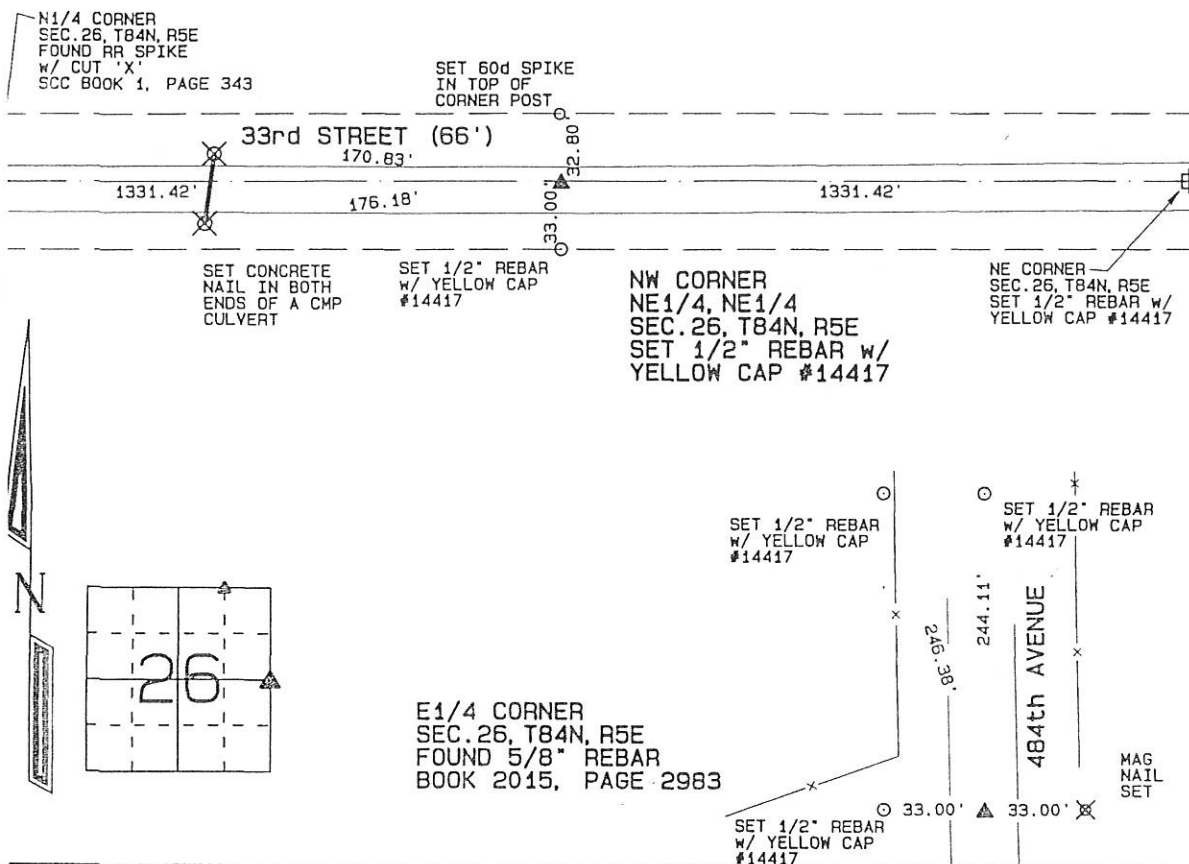

I hereby certify that this land surveying document was prepared and the related survey work was performed by me or under my direct personal supervision and that I am a duly licensed Land Surveyor under the laws of the State of Iowa.

David P. Schneider 11/27/2018
David P. Schneider P.L.S. #14417 Date:
My license renewal date is December 31, 2019.

Pages or sheets covered by this seal: THIS SHEET ONLY

SCHNEIDER
and Surveying & Planning, Inc.

P.O. Box 128 Farley, Iowa 52046
Ph. #563-744-3631 daves@yousq.net

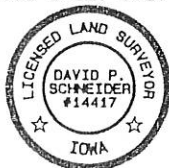

List Corners to be Indexed

Corners	Section	Twp	Range
NW CORNER NE1/4, NE1/4	26	84N	5E

JOB NO. 2068ps2