

Sec. 25

LAND CORNER SURVEY
JACKSON CO T84N R5 and 6E
MADE FOR THE
IOWA STATE HIGHWAY COMMISSION
FOR ROW DESCRIPTIONS PRIMARY 64 PROJECT FA170-C
BY G. ELLIOTT R.L.S. 1841
JUNE 1939

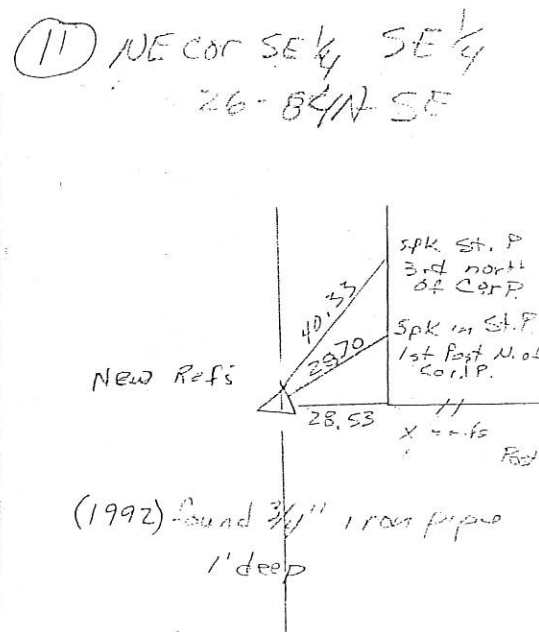

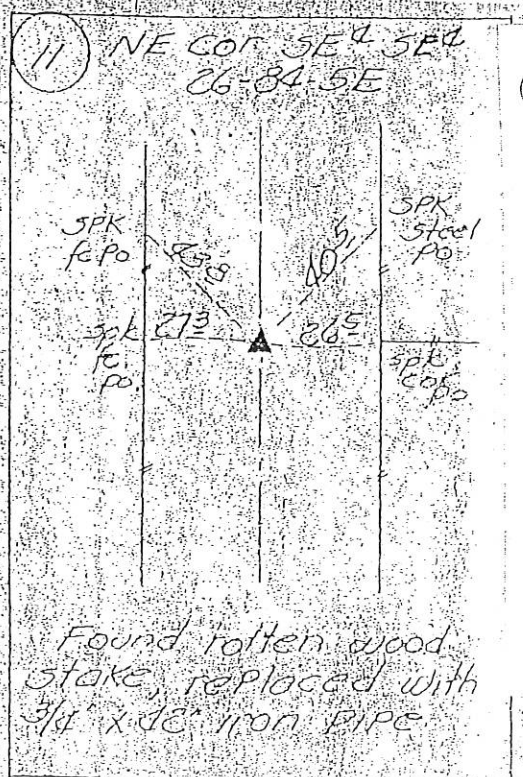
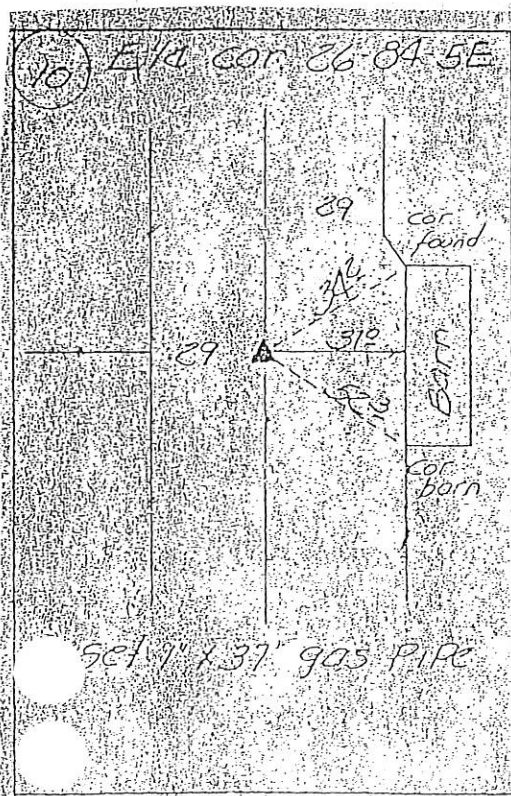
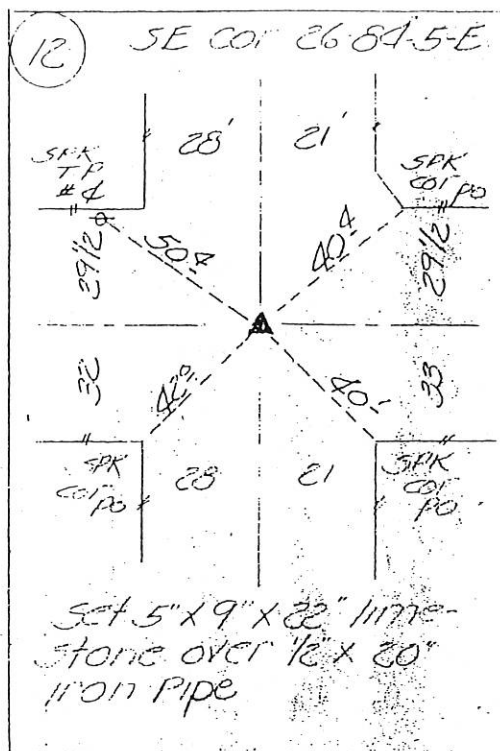

17 SE Cor 26-84-5-E
also SW Cor 25-84-5-E

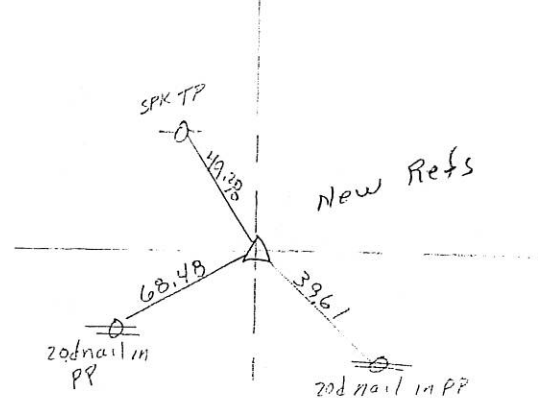

(1992) found Limestone
2' deep

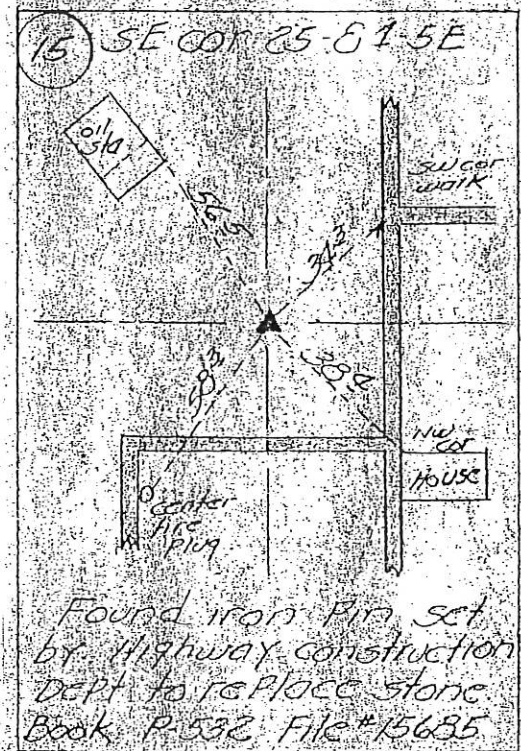
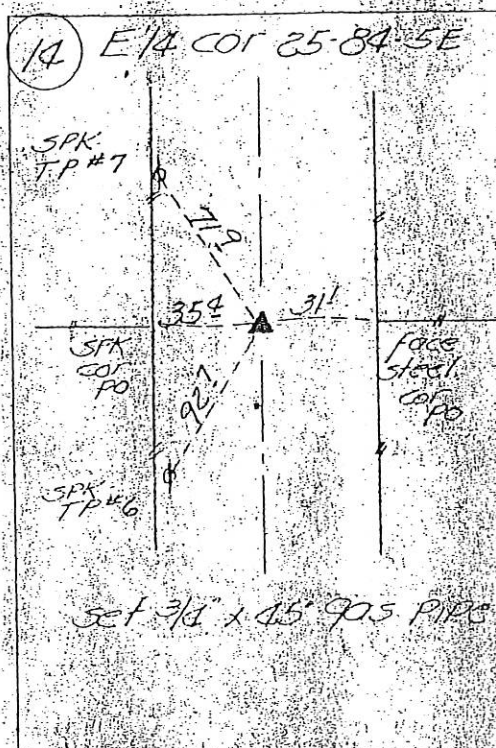
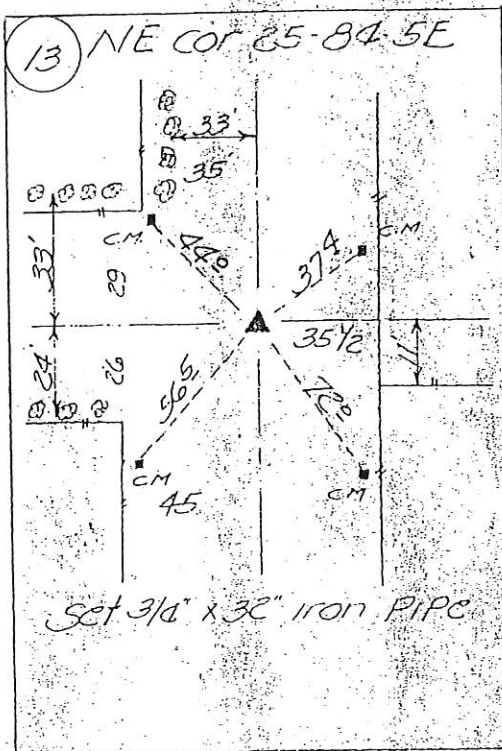

00 4362

FILE NO.
BOOK 1 PAGE 458

00 DEC 19 PM 3:41

PHYLLIS M. GERLACH
JACKSON COUNTY, IOWA
RECORDER

JUL 6, 00

PREPARED BY
Landmark (319) 243-1308
ENGINEERING GROUP, INC. 811 South 4th Street
Cedar Rapids, IA 52402UNITED STATES PUBLIC LAND SURVEY CORNER CERTIFICATE
OF

SLSI 9-90

Land Survey Monuments situated in Section 25 Township 84 N. Range 5 E of the Fifth Principal Meridian, JACKSON County, Iowa.
Previously recorded in N/A Page
(Show reason for preparing this certificate, the evidence and detailed procedures used in establishing the corner positions and monumentation found or placed.)I.D.O.T. SURVEY & TIES IN CO. ENGR. OFFICE SHOWS A SET 3/4" PIPE AT NE COR. SEC. 25, THEN SE COR. SEC. 25 AND APPARENTLY ON A STRAIGHT LINE, WE FOUND THE E 1/4 COR. & SE COR. (COR. CERT. IN BOOK 1 PAGE 59) MEAS. 2649.78' BETWEEN, PRODUCED THEIR LINE NORTH & MEAS. 2649.78' FROM EAST 1/4 COR. (I.D.O.T. SHOWS 2650.0' IN EACH 1/2 MILE) SET TEMP. MARK, MADE SEARCH OF AREA MIN. OF 10' IN ALL DIRECTIONS, NOTHING FOUND. ALL I.D.O.T. TIE POINTS GONE.
SET P.K. SPIKE AT TEMP. MARK SET ABOVE FOR NE COR. SEC. 25

PLAN - VIEW

(Show a minimum of three reference ties to durable physical objects, relevant monuments and physical conditions that will enable recovery of the corner.)

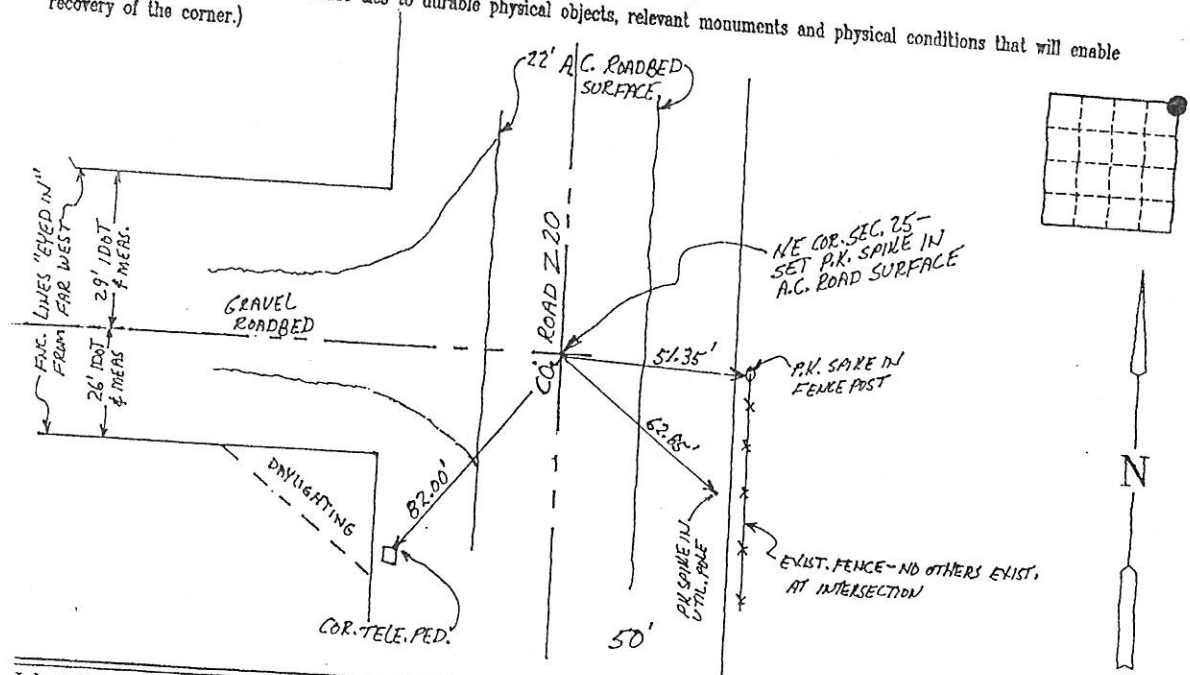

I hereby certify that this land surveying document was prepared and the related survey work was performed by me or under my direct personal supervision and that I am a duly licensed land surveyor under the laws of the State of Iowa.

James F. Tallett Jr.
James F. Tallett Jr.,

DEC. 13, 2000

Date

My license is subject to renewal on Dec. 31, 2001
License No. 4705

List Corners to be Indexed

Corners	Section	Twp	Range
NE COR.	25	84 N	5 E



Only those copies of this page signed in red color and displaying surveyors original

Seal are to be considered certified official copies.
(Iowa Admin. Code 193C-1.20)



Document 15-2983

Book 2015 Page 2983 Type 15 001 Pages 1

Date 9/08/2015 Time 11:43 AM

Rec Amt \$7.00

ARLENE SCHAUF, RECORDER/REGISTRAR
JACKSON COUNTY IOWA

Prepared by Thomas C. Tucker, L.S., 3851 Eagle Hts., Clinton, IA 52732 (563-242-5392)

SLSI 9-94

UNITED STATES PUBLIC LAND SURVEY CORNER CERTIFICATE

OF

Land Survey Monuments situated in Section 25, Township 84 N, Range 5 E, of the Fifth Principal Meridian, Jackson County, Iowa.
Previously recorded in Bk 1 p. 201 and Bk 2 pp. 568 & 631 in County Recorder's Office.
(book, page, document number, etc.)

(Show reason for preparing this certificate, the evidence and detailed procedures used in establishing the corner positions and monumentation found or placed.)

Monument Description and Remarks: WEST 1/4 CORNER: Found iron pipe noted in cor. cert.

1-201. Placed an 8" iron spike above it and added one reference tie.

SW CORNER: Found iron rod noted in cor. cert. 2-568 & 631. Placed a 12" long #4 rerod
above it and added one reference tie. For the Badrick survey.

PLAN - VIEW

(Show a minimum of three reference ties to durable physical objects, relevant monuments and physical conditions that will enable recovery of the corner.)

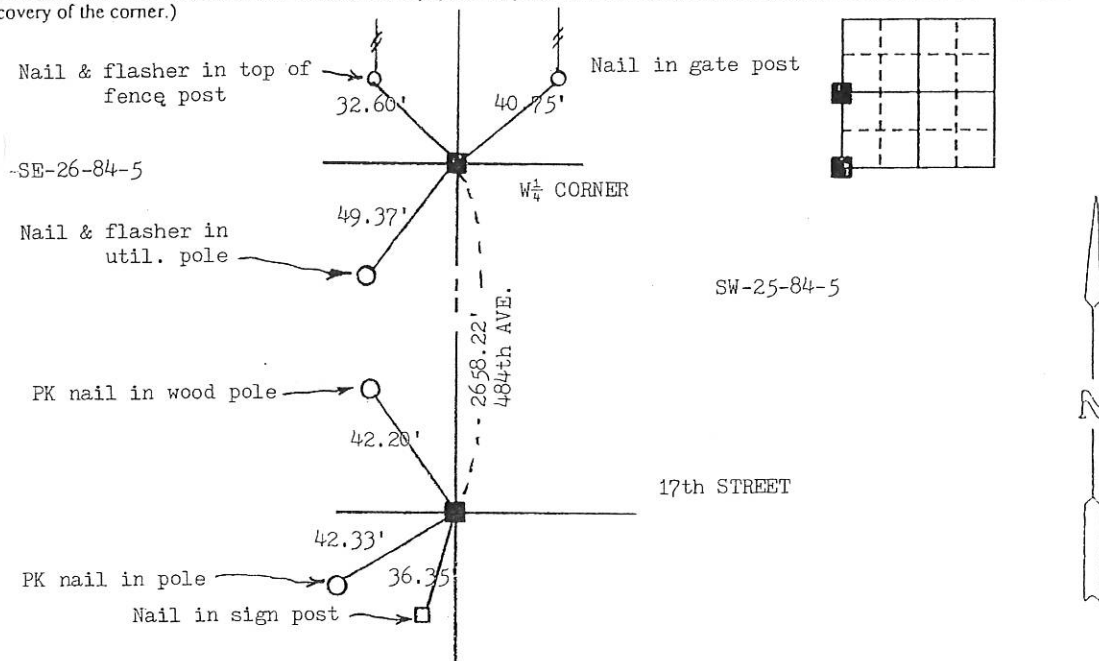

I hereby certify that the survey work was completed and this land surveying document was prepared by me or under my direct personal supervision and that I am a duly registered land surveyor under the laws of the state of Iowa

Signature: Thomas C. Tucker

Name typed or printed: Thomas C. Tucker

Date: 9/3/2015 Reg. No. 5339

My registration renewal date is December 31, 2015

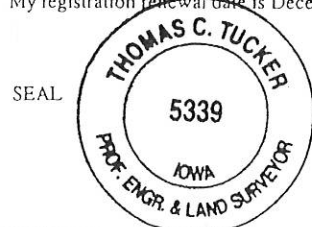

Corners	List Corners to be Indexed	Section	Twp	Range
$W\frac{1}{4}$, SW		25	84N	5E



Document 18-4344

Book 2018 Page 4344 Type 15 001 Pages 1

Date 12/17/2018 Time 11:24 AM

Rec Amt \$7.00

ARLENE SCHAUF, RECORDER/REGISTRAR
JACKSON COUNTY IOWA

Prepared by: SCHNEIDER Land Surveying and Planning, Inc. P.O. Box 128 Farley, Iowa 52046 563-744-3631

UNITED STATES PUBLIC LAND SURVEY CORNER CERTIFICATE OF

Land Survey Monuments situated in Section 25, Township 84 North, Range 5 East
of the Fifth Principal Meridian, Jackson County, Iowa.
Previously recorded _____
(BOOK, PAGE / INST. NO. / CABINET, SLIDE)

Monument Description and Remarks: THE NW CORNER OF SECTION 25, T89N, R1W WAS ESTABLISHED IN THE
CENTER OF THE T-INTERSECTION USING THE RIGHT OF WAY FENCES AND THE EDGE OF GRAVEL ROAD. THE POSITION WORKED
WELL WITH OCCUPATION FENCES SOUTH AND WEST OF THE CORNER. THE N1/4 CORNER OF SECTION 25, T89N, R1W WAS ESTABLISHED
AT THE CENTER OF THE COUNTY GRAVEL ROAD AND IN LINE WITH OCCUPATION FENCES SOUTH OF THE CORNER. THE CENTER OF
SECTION 26, T89N, R1W WAS ESTABLISHED ON A LINE FROM THE N1/4 CORNER TO THE S1/4 CORNER AND USING OCCUPATION
EVIDENCE TO THE NORTH, SOUTH AND EAST OF THE CORNER.

PLAN - VIEW

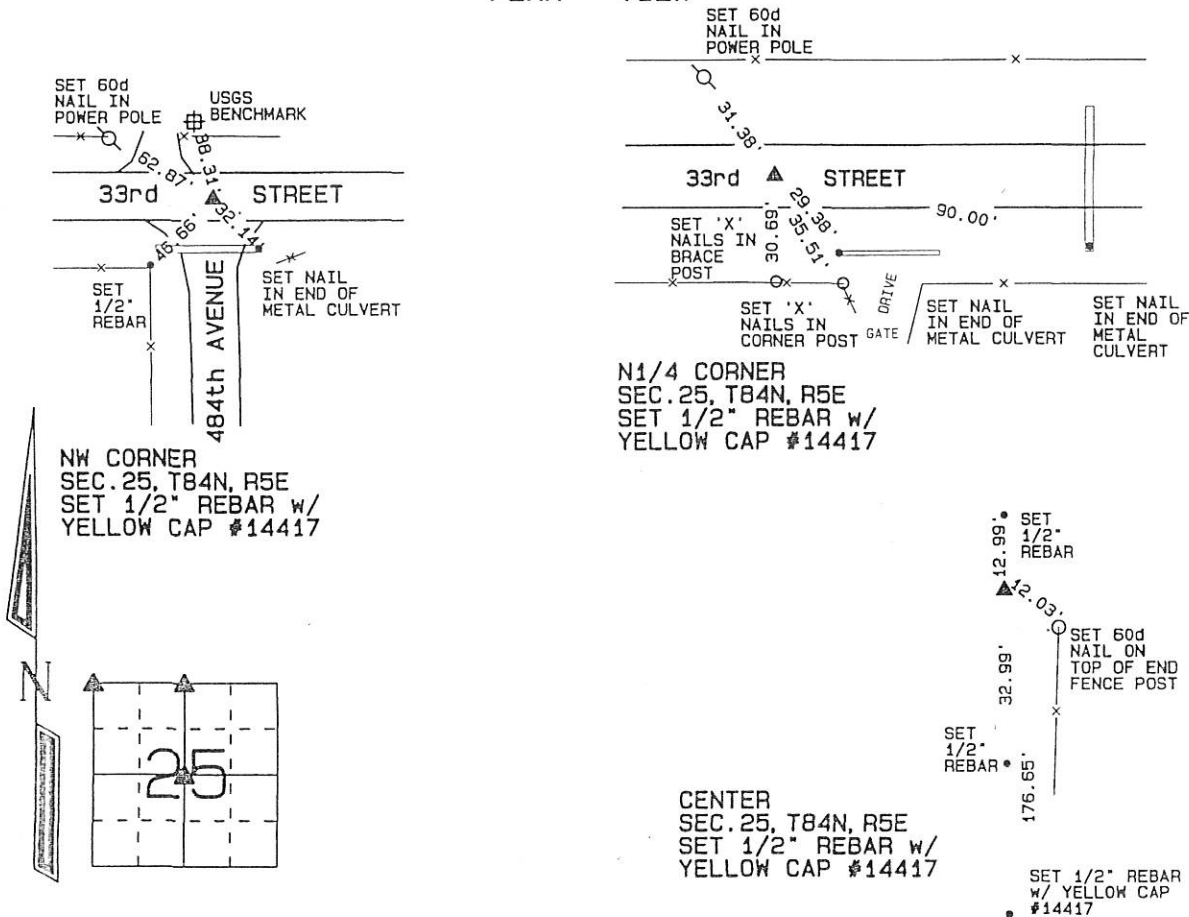

I hereby certify that this land surveying document was prepared and the related survey work was performed by me or under my direct personal supervision and that I am a duly licensed Land Surveyor under the laws of the State of Iowa.

David P. Schneider 11/27/2018

David P. Schneider P.L.S. #14417

Date:

My license renewal date is December 31, 2019.

Pages or sheets covered by this seal: THIS SHEET ONLY

SCHNEIDER
Land Surveying & Planning, Inc.

P.O. Box 128 Farley, Iowa 52046
Ph. #563-744-3631 daves@yousq.net



List Corners to be Indexed

Corners	Section	Twp	Range
NW	25	84N	5E
N1/4	25	84N	5E
CENTER	25	84N	5E

JOB NO. 2068ps2

UNITED STATES PUBLIC LAND SURVEY CORNER CERTIFICATE OF

Land Survey Monuments situated in Section 25, Township 84 North, Range 5 East
of the Fifth Principal Meridian, Jackson County, Iowa.
Previously recorded (NONE OF RECORD)

(BOOK, PAGE / INST. NO. / CABINET, SLIDE)

Monument Description and Remarks: THE SW CORNER OF THE NW1/4 OF THE SW1/4 OF SECTION 25, T84N, R5E
WAS ESTABLISHED MIDWAY BETWEEN THE W1/4 CORNER AND THE SW CORNER AND IN ALIGNMENT WITH SURVEY MONUMENTS
ILLUSTRATED ON A PLAT OF SURVEY RECORDED IN BOOK 2015, PAGE 3385. THE SE CORNER OF THE NE1/4 OF THE SW1/4
OF SECTION 25, T84N, R5E WAS ESTABLISHED AT THE MIDPOINT OF A LINE FROM THE CENTER TO THE S1/4 CORNER OF SAID
SECTION 25. THE S1/4 CORNER OF SECTION 25, T84N, R5E WAS ESTABLISHED BY DOUBLING OVER THE DISTANCE ALONG THE
SOUTH LINE OF THE SW1/4 OF THE SW1/4 OF SAID SECTION 25. THE POSITION WAS WITHIN 6" OF A SPLIT OF THE MILE.

PLAN - VIEW

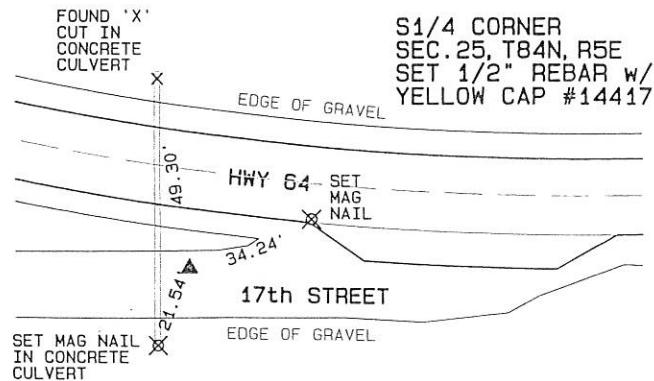
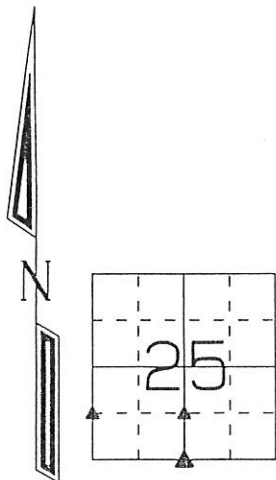
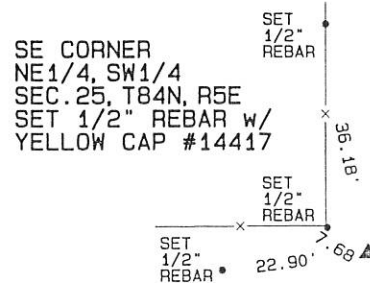
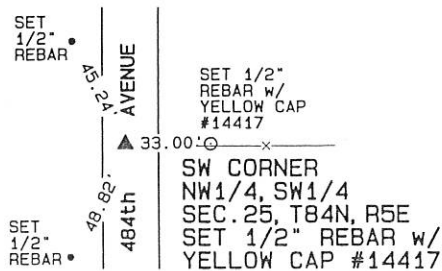

I hereby certify that this land surveying document was prepared and the related survey work was performed by me or under my direct personal supervision and that I am a duly licensed Land Surveyor under the laws of the State of Iowa.

David P. Schneider P.L.S. #14417 Date: 11/29/2018
My license renewal date is December 31, 2019.

Pages or sheets covered by this seal: THIS SHEET ONLY

List Corners to be Indexed

Corners	Section	Twp	Range
SW CORNER NW1/4, SW1/4	25	84N	5E
SE CORNER NE1/4, SW1/4	25	84N	5E
S1/4	25	84N	5E

SCHNEIDER
Land Surveying & Planning, Inc.

P.O. Box 128 Farley, Iowa 52046
Ph. #563-744-3631 daves@yousq.net



JOB NO. 2068ps2