

UNITED STATES PUBLIC LAND SURVEY CORNER CERTIFICATE

OF

Land Survey Monuments situated in Section 23, Township 84 North, Range 5 East, of the Fifth Principal Meridian, Jackson County, Iowa.
 Previously recorded in _____ in County Recorder's Office.
 (book, page, document number, etc.)

(Show reason for preparing this certificate, the evidence and detailed procedures used in establishing the corner positions and monumentation found or placed.)

Monument Description and Remarks: No Stones or Pins Found. Placed 5/8" x 30"
Rebar With Cap at the E 1/4, W 1/4 Corners and the Center of Section 23

PLAN - VIEW

(Show a minimum of three reference ties to durable physical objects, relevant monuments and physical conditions that will enable recovery of the corner.)

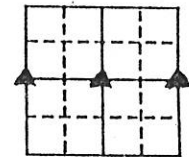
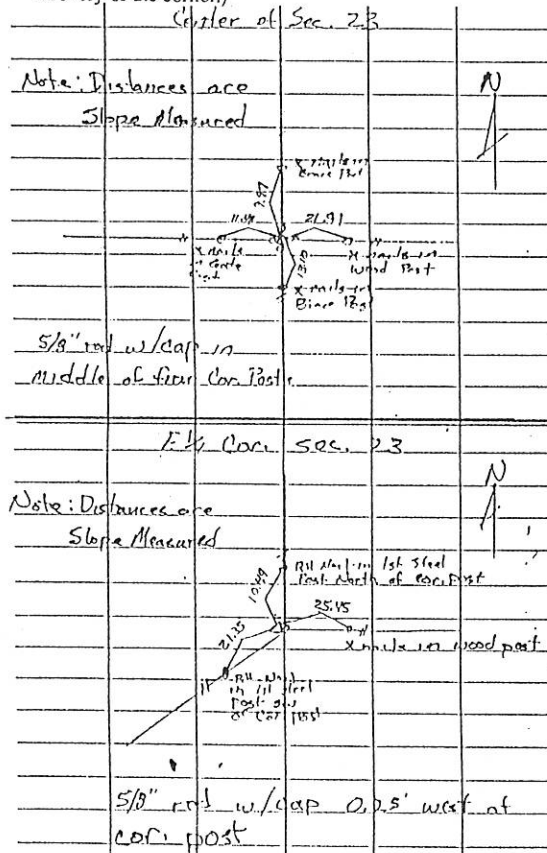

Section 23
T84N, R5E

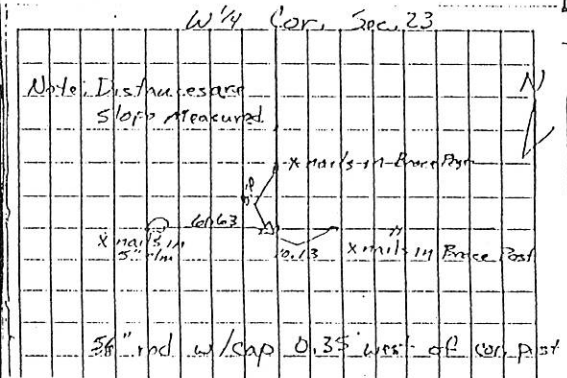

Date of Field Work: 10/3/91

I hereby certify that the survey work was completed and this certificate was prepared by me or under my direct personal supervision and that I am a duly registered land surveyor under the laws of the state of Iowa.

Signature: Warner R. WrightName typed or printed: WARNER R. WRIGHTDate: 10-28-91 Reg. No. 4850

Corners	Section	Twp	Range
E 1/4	23	84	5E
W 1/4	23	84	5E
Center	23	84	5E

SEAL



BOOK 1 PAGE 66

FILE NO. 1241
BOOK 1 PAGE 66

1991 NOV 21 AM 10:03

SHIRLEY RITENOUR
JACKSON COUNTY, IOWA
RECORDER See 5.02

UNITED STATES PUBLIC LAND SURVEY CORNER CERTIFICATE

OF

Land Survey Monuments situated in Section 23, Township 84 N, Range 5 E., of the Fifth Principal Meridian, JACKSON County, Iowa.
Previously recorded in _____ in County Recorder's Office.

(book, page, document number, etc.)

(Show reason for preparing this certificate, the evidence and detailed procedures used in establishing the corner positions and monumentation found or placed.)

Monument Description and Remarks: SET RAILROAD SPIKE AT SE CORNER OF
SW 1/4 AND SET 5/8" CAPPED RE-BAR, SW CORNER OF THE SE 1/4 OF
SW 1/4, SECTION 23 AT PRORATA LOCATION USING EXISTING MONUMENTATION,
FENCES AND OCCUPATION WITHIN THIS AND ADJOINING SECTIONS.

PLAN - VIEW

(Show a minimum of three reference ties to durable physical objects, relevant monuments and physical conditions that will enable recovery of the corner.)

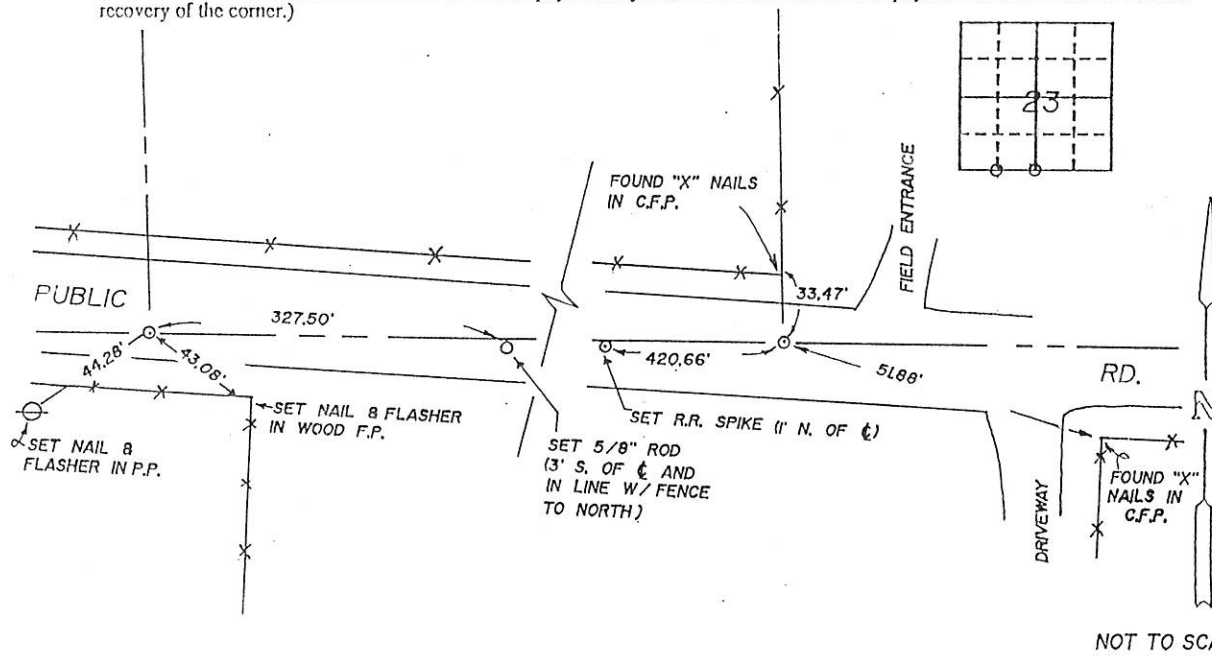

I hereby certify that the survey work was completed and this land surveying document was prepared by me or under my direct personal supervision and that I am a duly registered land surveyor under the laws of the state of Iowa.

Signature: William E. Holt

Name typed or printed: William E. Holt

Date: 3/3/98 Reg. No. 14105My registration renewal date is December 31, 1998

SEAL

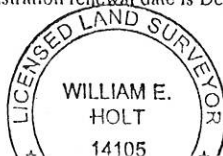

Corners	Section	Twp	Range
SW 1/4	23	84N	5E
SW, SE 1/4, SW 1/4	23	84N	5E

FILE NO. 98 0990
BOOK 1 PAGE 343

1998 MAR 19 A 10:25

CURRY PITENOUR