

Prepared By:
Hinkle Engineering & Surveying LLC
2100 Camanche Avenue
Clinton, IA 52732
(563)243-4027



Document 06-126

Book 2 Page 406 Type 06 023 Pages 1
Date 1/11/2006 Time 8:40 AM
Rec Amt \$7.00

SLSI 9-94

UNITED STATES PUBLIC LAND SURVEY CORNER CERTIFICATE

OF

PHYLLIS M. GERLACH, RECORDER
JACKSON COUNTY IOWA

Land Survey Monuments situated in Section 17, Township 84N, Range 5E, of the Fifth Principal Meridian, Jackson County, Iowa.
Previously recorded in Does not apply in County Recorder's Office.
(book, page, document number, etc.)

(Show reason for preparing this certificate, the evidence and detailed procedures used in establishing the corner positions and monumentation found or placed.)

Monument Description and Remarks: Corner stone information obtained from the
Jackson County Recorder. See below for details.

PLAN - VIEW

(Show a minimum of three reference ties to durable physical objects, relevant monuments and physical conditions that will enable recovery of the corner.)

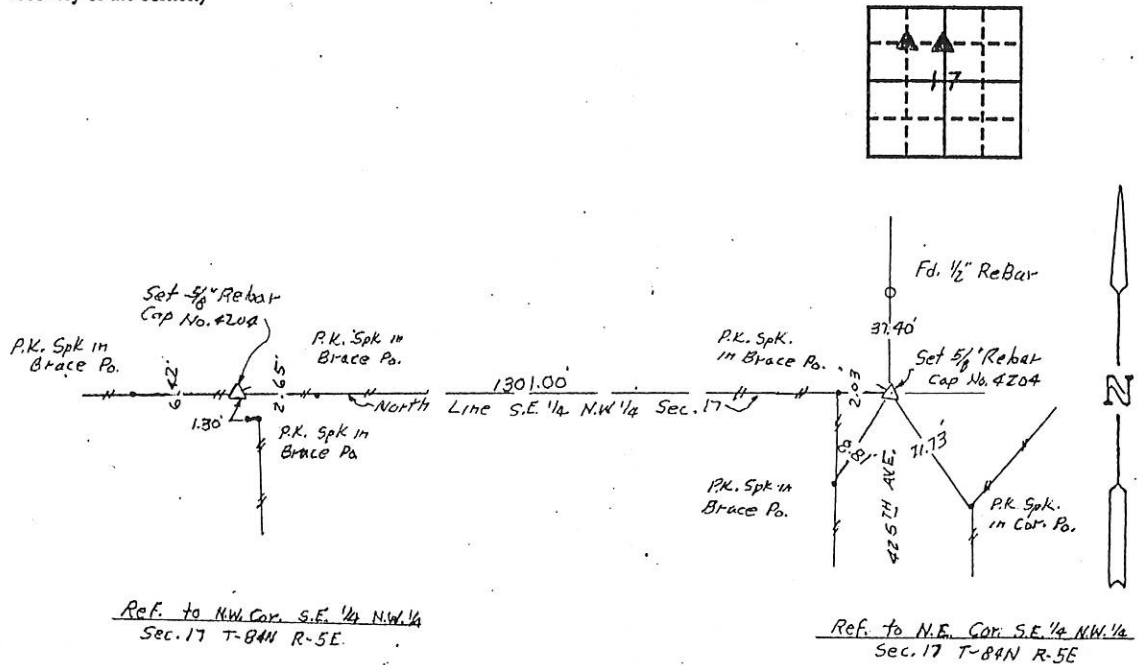

I hereby certify that the survey work was completed and this land surveying document was prepared by me or under my direct personal supervision and that I am a duly registered land surveyor under the laws of the state of Iowa

Signature: Marvin E. Hinkle

Name typed or printed:

Date: July 5, 2005 Reg. No. 4204

My registration renewal date is December 31, 2005

SEAL



List Corners to be Indexed		Twp	Range
Corners	Section		
NE Cor.	17	84N	5E
SE 1/4	NW 1/4		
NW Cor.	17	84N	5E
SE 1/4	NW 1/4		

PREPARED BY:
HINKLE ENGINEERING & SURVEYING
2100 CAMANCHE AVE.
CLINTON, IA 52732
PHONE (563) 243-4027
FAX (563) 243-4029



Document 07-336

Book 2 Page 509 Type 15 001 Pages 1
Date 1/25/2007 Time 10:51 AM
Rec Amt \$7.00

ARLENE SCHAUF, RECORDER
JACKSON COUNTY IOWA

UNITED STATES PUBLIC LAND SURVEY CORNER CERTIFICATE OF

Land Survey Monuments situated in Section 17, Township 84-N, Range 5-E, of the Fifth Principle Meridian, JACKSON County, Iowa.
Previously recorded in DOES NOT APPLY in County Recorder's Office.

(book, page, document number, etc.)

(Show reason for preparing this certificate, the evidence and detailed procedures used in establishing the corner positions and monumentation found or placed.)

Monument Description and Remarks:

SET 5/8" REBAR W/ YELLOW CAP # 4204 NW CORNER, SW 1/4, NW 1/4 SECTION 17

PER FENCE LINE BREAKDOWN

JOB # 06-0285, FREDERICKSON FARM SURVEY

PLAN-VIEW

(Show A MINIMUM OF THREE REFERENCE TIES TO DURABLE PHYSICAL OBJECTS, RELEVANT MONUMENTS AND PHYSICAL CONDITIONS WILL ENABLE RECOVERY OF THE CORNER.)

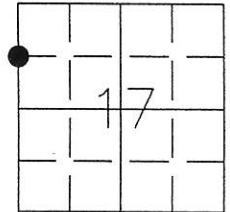
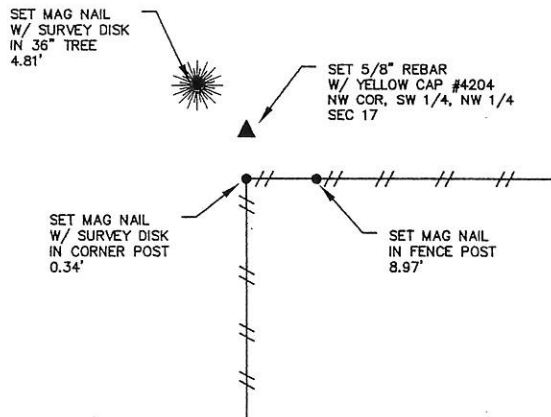

I hereby certify that the survey work was completed and this land surveying document was prepared by me or under my direct personal supervision and that I am a duly registered land surveyor under the laws of the state of Iowa

Signature: Marvin E. Hinkle

Name typed or printed:

Date: Dec 16, 2006 Reg. No. 4204

My registration renewal date is December 31, 2007

SEAL



List Corners to be Indexed

Corners	Section	Twp	Range
NW COR SW 1/4 NW 1/4	17	84 NORTH	5-EAST

Book 2 Page 509

PREPARED BY:
HINKLE ENGINEERING & SURVEYING
2100 CAMANCHE AVE.
CLINTON, IA 52732
PHONE (563) 243-4027
FAX (563) 243-4029



Document 07-337

Book 2 Page 510 Type 15 001 Pages 1
Date 1/25/2007 Time 10:51 AM
Rec Amt \$7.00

ARLENE SCHAUF, RECORDER
JACKSON COUNTY IOWA

UNITED STATES PUBLIC LAND SURVEY CORNER CERTIFICATE OF

Land Survey Monuments situated in Section 17, Township 84-N, Range 5-E, of the Fifth Principle Meridian, JACKSON County, Iowa.
Previously recorded in DOES NOT APPLY in County Recorder's Office.
(book, page, document number, etc.)

(Show reason for preparing this certificate, the evidence and detailed procedures used in establishing the corner positions and monumentation found or placed.)

Monument Description and Remarks:

SET 5/8" REBAR W/ YELLOW CAP # 4204, SE COR, SW 1/4, NW 1/4, SEC 17

PER FENCE LINE BREAKDOWN

JOB # 06-0285, FREDERICKSON FARM SURVEY

PLAN-VIEW

(Show A MINIMUM OF THREE REFERENCE TIES TO DURABLE PHYSICAL OBJECTS, RELEVANT MONUMENTS AND PHYSICAL CONDITIONS WILL ENABLE RECOVERY OF THE CORNER.)

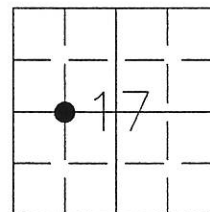
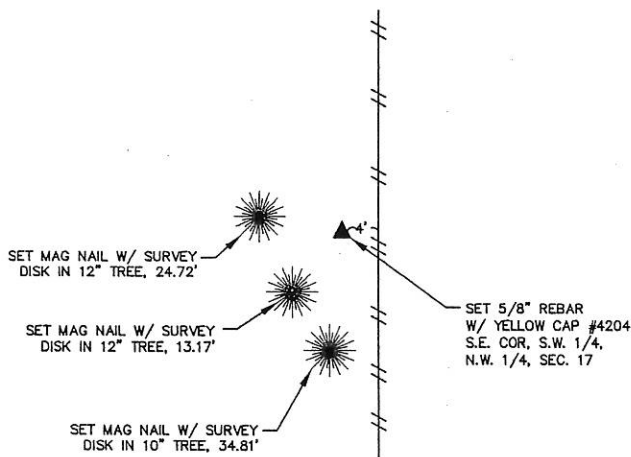

I hereby certify that the survey work was completed and this land surveying document was prepared by me or under my direct personal supervision and that I am a duly registered land surveyor under the laws of the state of Iowa

Signature: Marvin E. Hinkle

Name typed or printed:

Date: Dec. 4, 2006 Reg. No. 4204

My registration renewal date is December 31, 2007

SEAL



List Corners to be Indexed

Corners	Section	Twp	Range
SE COR SW 1/4 NW 1/4	17	84 NORTH	5-EAST

Book 2 Page 510

PREPARED BY:
HINKLE ENGINEERING & SURVEYING
2100 CAMANCHE AVE.
CLINTON, IA 52732
PHONE (563) 243-4027
FAX (563) 243-4029



Document 07-338

Book 2 Page 511 Type 15 001 Pages 1
Date 1/25/2007 Time 10:51 AM
Rec Amt \$7.00

ARLENE SCHAUF, RECORDER
JACKSON COUNTY IOWA

UNITED STATES PUBLIC LAND SURVEY CORNER CERTIFICATE OF

Land Survey Monuments situated in Section 17, Township 84-N, Range 5-E, of the Fifth Principle Meridian, JACKSON County, Iowa.
Previously recorded in DOES NOT APPLY in County Recorder's Office.

(book, page, document number, etc.)

(Show reason for preparing this certificate, the evidence and detailed procedures used in establishing the corner positions and monumentation found or placed.)

Monument Description and Remarks:

① FOUND 3" GAS PIPE W 1/4 CORNER SECTION 17

JOB # 06-0285, FREDERICKSON FARM SURVEY

PLAN-VIEW

(Show A MINIMUM OF THREE REFERENCE TIES TO DURABLE PHYSICAL OBJECTS, RELEVANT MONUMENTS AND PHYSICAL CONDITIONS WILL ENABLE RECOVERY OF THE CORNER.)

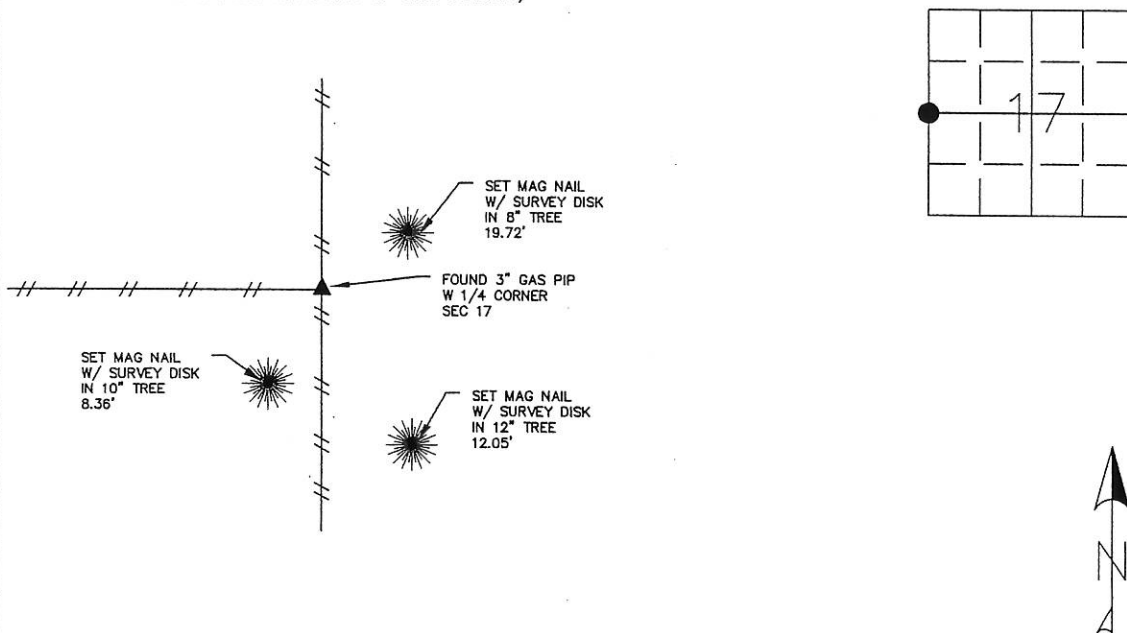

I hereby certify that the survey work was completed and this land surveying document was prepared by me or under my direct personal supervision and that I am a duly registered land surveyor under the laws of the state of Iowa

Signature: Marvin E. Hinkle

Name typed or printed:

Date: Dec. 06 2006 Reg. No. 4204

My registration renewal date is December 31, 2007

SEAL



List Corners to be Indexed

Corners	Section	Twp	Range
W 1/4 COR OF	17	84 NORTH	5-EAST

Book 2 Page 511



Document 08-3645

Book 2 Page 634 Type 15 001 Pages 1
Date 9/25/2008 Time 12:30 PM
Rec Amt \$7.00ARLENE SCHAUF, RECORDER/REGISTRAR
JACKSON COUNTY IOWA

Prepared by Thomas G. Tucker, L.S., 3851 Eagle Hts., Clinton, IA 52732 (563-242-5392)

SLSI 9-94

UNITED STATES PUBLIC LAND SURVEY CORNER CERTIFICATE

OF

Land Survey Monuments situated in Section 17, Township 84 N, Range 5 E, of the Fifth Principal Meridian, JACKSON County, Iowa.
Previously recorded in Bk. 1 P. 12 (SWcorner) in County Recorder's Office.
(book, page, document number, etc.)

(Show reason for preparing this certificate, the evidence and detailed procedures used in establishing the corner positions and monumentation found or placed.)

Monument Description and Remarks: SW CORNER: Found rerod w/cap #9651. Set 2 new references to replace 2 missing ones. SE CORNER OF SW $\frac{1}{4}$ -SW $\frac{1}{4}$: Found no monument. Search area 10'.Set rerod midway between SW and S $\frac{1}{4}$ corners. S $\frac{1}{4}$ CORNER: Found no monument. Search area 10'. Set rerod as per 4-way fence evidence.

For the Brad Marvin survey.

All rerods set were $\frac{1}{2}$ " dia. X 30" long w/yellow plastic cap #5339

PLAN - VIEW

(Show a minimum of three reference ties to durable physical objects, relevant monuments and physical conditions that will enable recovery of the corner.)

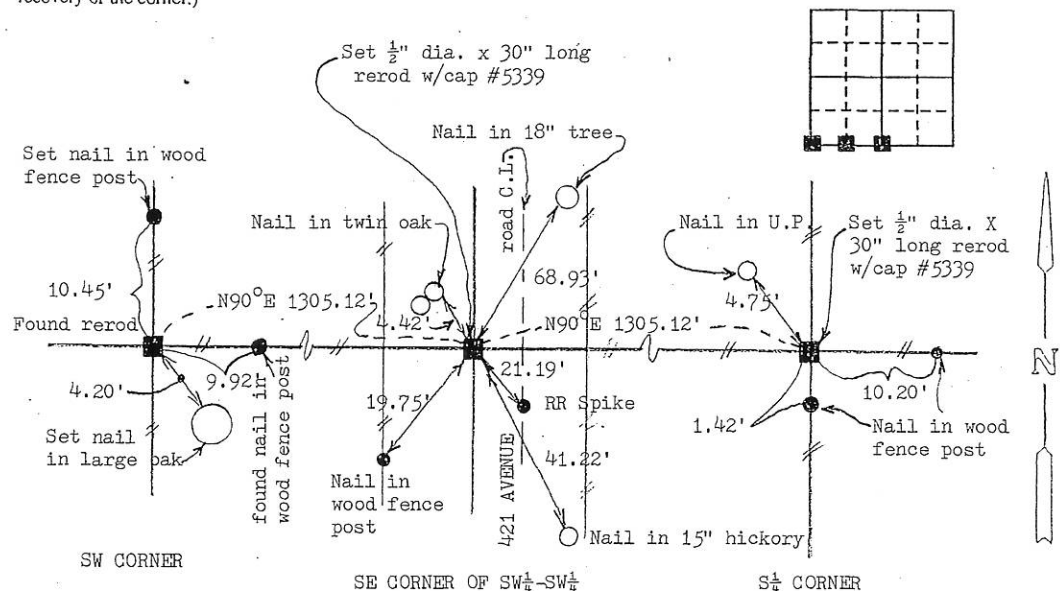

I hereby certify that the survey work was completed and this land surveying document was prepared by me or under my direct personal supervision and that I am a duly registered land surveyor under the laws of the state of Iowa

Signature: Thomas G. Tucker

Name typed or printed: Thomas G. Tucker, L.S.

Date: 9/24/08Reg. No. 5339My registration renewal date is December 31, 2009

SEAL

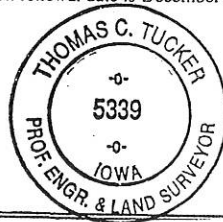

Corners	Section	Twp	Range
SW, S $\frac{1}{4}$,	17	84N	5E

SE CORNER OF SW $\frac{1}{4}$ -SW $\frac{1}{4}$

Book 2 Page 634