

01 DEC 17 PM 1:28

PHYLLIS M. GERLACH
JACKSON COUNTY, IOWA
RECORDER # 6.00

PREPARED BY
Landmark 511 South 4th Street
Clinton, IA 52732
ENGINEERING GROUP, INC. (563) 243-1398

SLSI 9-90

UNITED STATES PUBLIC LAND SURVEY CORNER CERTIFICATE OF

Land Survey Monuments situated in Section 15, Township 84 NORTH, Range 5 EAST, of the Fifth Principal Meridian, JACKSON County, Iowa.
Previously recorded in N/A, Page N/A in County Recorder's Office.

(Show reason for preparing this certificate, the evidence and detailed procedures used in establishing the corner positions and monumentation found or placed.)

Monument Description and Remarks: S.W. COR. N. 1/2 OF N.W. 1/4 SEC. 15 - 1/2" ROUND IRON ROD STAKE SET
MIDWAY ON LINE BETWEEN N.W. COR. AND W. 1/4 COR. SEC. 15, SEARCH AREA 10'; S.E. COR. N. 1/2 OF N.W. 1/4
SEC. 15 - 1/2" ROUND IRON ROD STAKE SET MIDWAY ON LINE BETWEEN N. 1/4 COR. AND CENTER OF SEC. 15, SEARCH
AREA 10'.
04-01-721

PLAN - VIEW

(Show a minimum of three reference ties to durable physical objects, relevant monuments and physical conditions that will enable

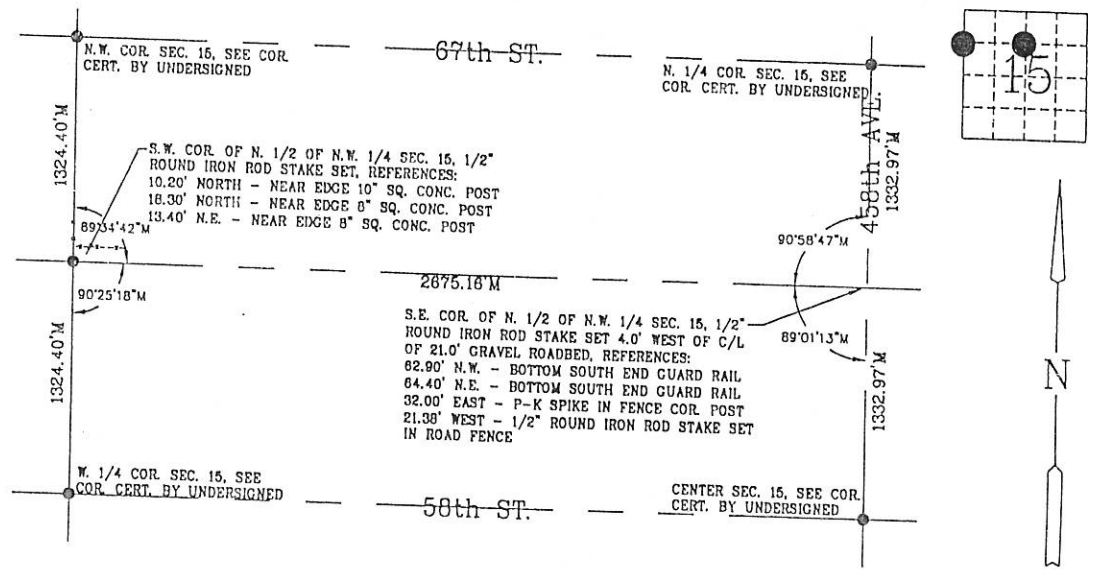

I hereby certify that this land surveying document was prepared and the related survey work was performed by me or under my direct personal supervision and that I am a duly licensed land surveyor under the laws of the State of Iowa.

Harry J. Goddard Dec 12, 2001
Harry J. Goddard Date

My license is subject to renewal on Dec. 31, 2002
License No. 15524

List Corners to be Indexed

Corners	Section	Twp	Range
S.W. COR. N. 1/2 OF N.W. 1/4	15	84N	5E
S.E. COR. N. 1/2 OF N.W. 1/4	15	84N	5E

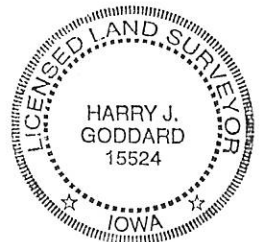

Only those copies of this page signed in red color and displaying surveyors original

Seal are to be considered certified official copies.
(Iowa Admin. Code 193C-1.30)

01 DEC 17 PM 1:28

PHYLLIS M. GERLACH
JACKSON COUNTY, IOWA
RECORDER

Lee 6.00

PREPARED BY
Landmark 511 South 4th Street
Clinton, IA 52732
ENGINEERING GROUP, INC. (563) 243-1398

UNITED STATES PUBLIC LAND SURVEY CORNER CERTIFICATE OF

SLSI 9-90

Land Survey Monuments situated in Section 15, Township 84 NORTH, Range 5 EAST, of the Fifth Principal Meridian, JACKSON County, Iowa.
Previously recorded in N/A, Page N/A in County Recorder's Office.

(Show reason for preparing this certificate, the evidence and detailed procedures used in establishing the corner positions and monumentation found or placed.)

Monument Description and Remarks: E. 1/4 COR. SEC. 15 - 1/2" ROUND IRON ROD STAKE SET MIDWAY BETWEEN ROAD FENCES IN LINE WITH ANCIENT FENCE LINE NORTH & SOUTH SEARCH AREA 20'; S. 1/4 COR. SEC. 15 - 1/2" ROUND IRON ROD STAKE SET MIDWAY BETWEEN ROAD FENCES AND IN LINE WITH ANCIENT FENCE LINE WEST, SEARCH AREA 15'; CENTER SEC. 15 - 1/2" ROUND IRON ROD STAKE AT P.L. OF E-W 1/4 LINE & N-S 1/4 LINE SEC. 15, SEARCH AREA 20'.

PLAN - VIEW

04-01-721

(Show a minimum of three reference ties to durable physical objects, relevant monuments and physical conditions that will enable

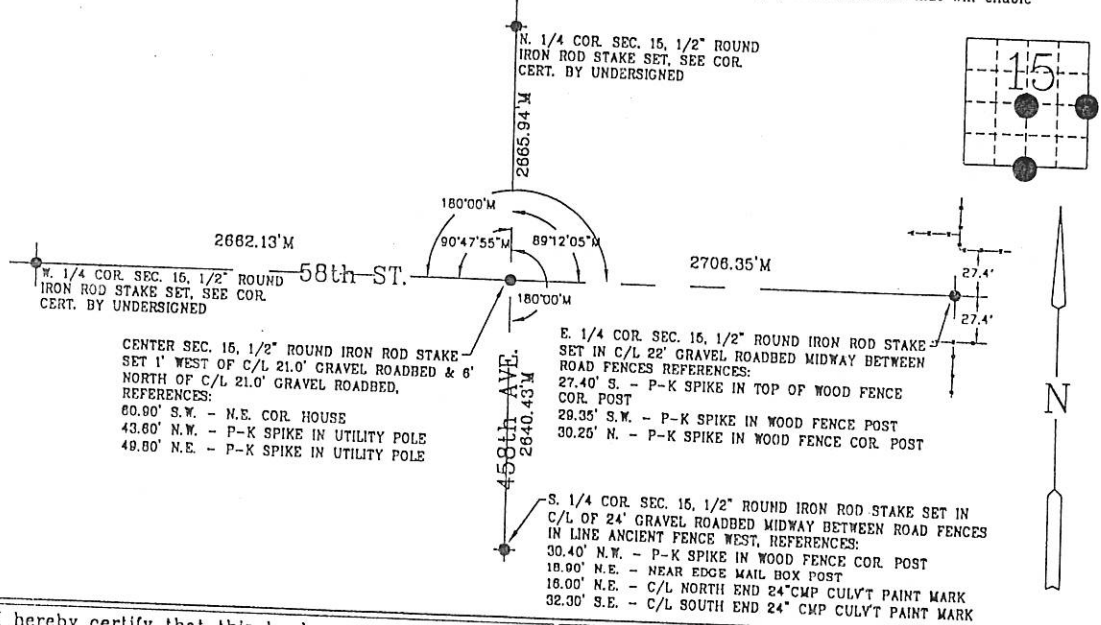

I hereby certify that this land surveying document was prepared and the related survey work was performed by me or under my direct personal supervision and that I am a duly licensed land surveyor under the laws of the State of Iowa.

Harry J. Goddard
Harry J. Goddard
Date Dec 12, 2001

My license is subject to renewal on Dec. 31, 2002
License No. 15524

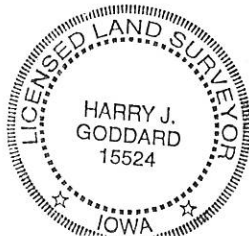

Only those copies of this page signed in red color and displaying surveyors original

Seal are to be considered certified official copies. (Iowa Admin. Code 193C-1.30)

List Corners to be Indexed

Corners	Section	Twp	Range
E. 1/4 COR.	15	84N	5E
S. 1/4 COR.	15	84N	5E
Center	15	84N	5E

FILE NO. 01-5217
BOOK 1 PAGE 497

01 DEC 17 PM 1:28

PHYLLIS M. GERLACH
JACKSON COUNTY, IOWA
RECORDER
Fee 6.00

PREPARED BY:
Landmark 511 South 4th Street
Clinton, IA 52732
ENGINEERING GROUP, INC. (563) 243-1398

SLSI 9-90

UNITED STATES PUBLIC LAND SURVEY CORNER CERTIFICATE OF

Land Survey Monuments situated in Section 15, Township 84 NORTH, Range 5 EAST, of the Fifth Principal Meridian, JACKSON County, Iowa.
Previously recorded in N/A, Page N/A in County Recorder's Office.

(Show reason for preparing this certificate, the evidence and detailed procedures used in establishing the corner positions and monumentation found or placed.)

Monument Description and Remarks: N.W. COR. - 1/2" ROUND IRON ROD STAKE SET IN LINE WITH ANCIENT FENCE LINE
EAST, WEST AND SOUTH, SEARCH AREA 10'; N. 1/4 COR. - FOUND SPIKE REPLACED WITH 1/2" ROUND IRON ROD STAKE
MIDWAY BETWEEN FENCES OF E-W ROAD & 2.0' E OF MIDWAY BETWEEN FENCES OF N-S ROAD, SEARCH AREA 20'; W. 1/4 COR.
- 1/2" ROUND IRON ROD STAKE SET ON C/L 22' GRAVEL ROADBED AND IN LINE WITH ANCIENT FENCE LINE SOUTH, SEARCH AREA 20'.

PLAN - VIEW

04-01-721

(Show a minimum of three reference ties to durable physical objects, relevant monuments and physical conditions that will enable recovery of the corner.)

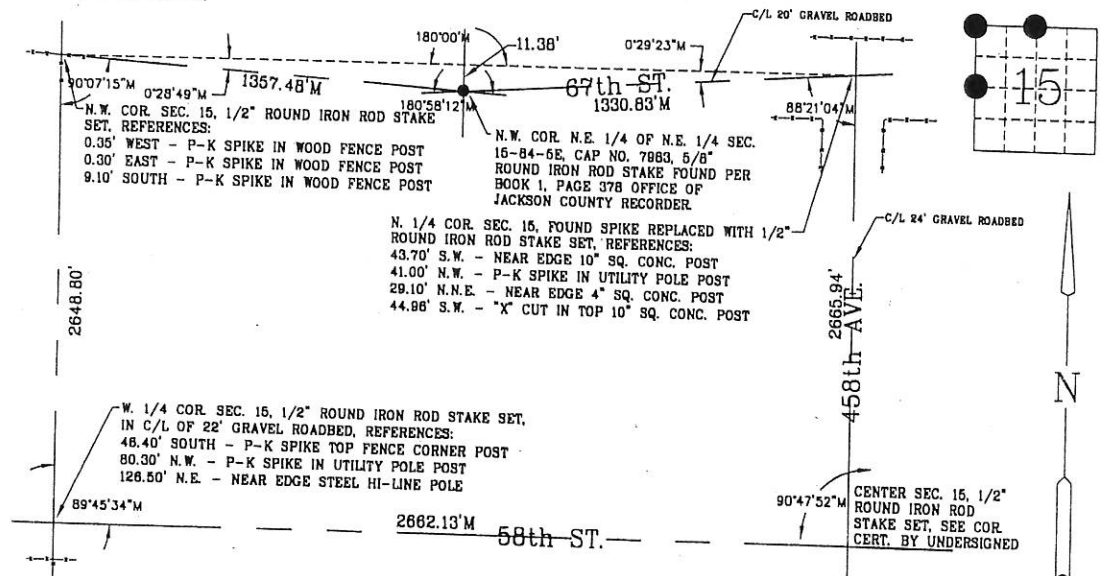

I hereby certify that this land surveying document was prepared and the related survey work was performed by me or under my direct personal supervision and that I am a duly licensed land surveyor under the laws of the State of Iowa.

Harry J. Goddard Dec 12, 2001
Harry J. Goddard Date
My license is subject to renewal on Dec. 31, 2002
License No. 15524

List Corners to be Indexed

Corners	Section	Twp	Range
N.W. COR.	15	84N	5E
N. 1/4 COR.	15	84N	5E
W. 1/4 COR.	15	84N	5E

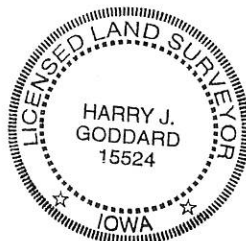

Only those copies of this page signed in red color and displaying surveyors original

Seal are to be considered certified official copies. (Iowa Admin. Code 193C-1.30)

2-41-01 ME APPROVED FOR RECORD # 03-965

FILE NO. 03-965
BOOK _____ PAGE _____

03 FEB 21 AM 10:25

PHYLLIS M. GERLACH
JACKSON COUNTY, IOWA
RECORDER



Landmark
ENGINEERING GROUP INC.

AFFIDAVIT

In accordance with Chapter 354.24 of the Code of Iowa, I, Harry J. Goddard, a licensed land surveyor in the State of Iowa, License No. 15524, do depose and state that on December 12, 2001, I prepared the U.S. Public Land Survey Corner Certificate for Landmark Engineering Group Job No. 04-01-721, in the northeast quarter of the northwest quarter of Section 15, Township 84 North, Range 5 East of the 5th P.M. and within Jackson County, Iowa, which is recorded in Book 1, Page 497 in the office of the Recorder of said Jackson County. Upon examining said plat, I discovered a drafting error. The North 1/16th corner of said Northwest quarter of Section 15 is recited as "N.W. Cor. of N.E. $\frac{1}{4}$ of N.E. $\frac{1}{4}$ of Sec. 15-84-5E. The correct named being "N.W. Cor. of N.E. $\frac{1}{4}$ of N.W. $\frac{1}{4}$ of Sec 15-84-5E.

Further affidavit not.

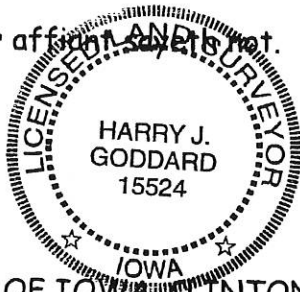



HARRY J. GODDARD

IA Licensed Land Surveyor No. 15524

STATE OF IOWA, CLINTON COUNTY, ss:

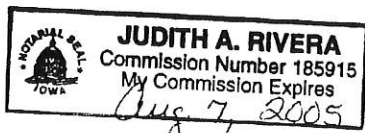
On this 20 day of February, 2003 A.D., before me, the undersigned notary public in and for said County, in said State, personally appeared Harry J. Goddard, to me known to be the indential person named in and who executed the foregoing instrument, and acknowledged that he executed the same as his voluntary act and deed.

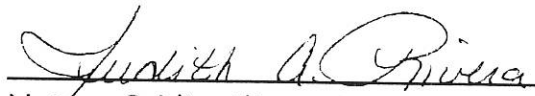

Notary Public, Clinton County, Iowa