

UNITED STATES PUBLIC LAND SURVEY CORNER CERTIFICATE

OF

Land Survey Monuments situated in Section 14, Township 84, Range 5, of the Fifth Principal Meridian, JACKSON County, Iowa.
 Previously recorded in _____ in County Recorder's Office.

(book, page, document number, etc.)

(Show reason for preparing this certificate, the evidence and detailed procedures used in establishing the corner positions and monumentation found or placed.)

Monument Description and Remarks:

N.E. COR. = SET $\frac{5}{8}$ " Rod w/yellow cap.E $\frac{1}{4}$ COR. = SET $\frac{5}{8}$ " Rod w/yellow cap.

ABBREVIATIONS = N.F. = NAIL FLASHER. F.P. = FENCE POST.

PLAN - VIEW

(Show a minimum of three reference ties to durable physical objects, relevant monuments and physical conditions that will enable recovery of the corner.)

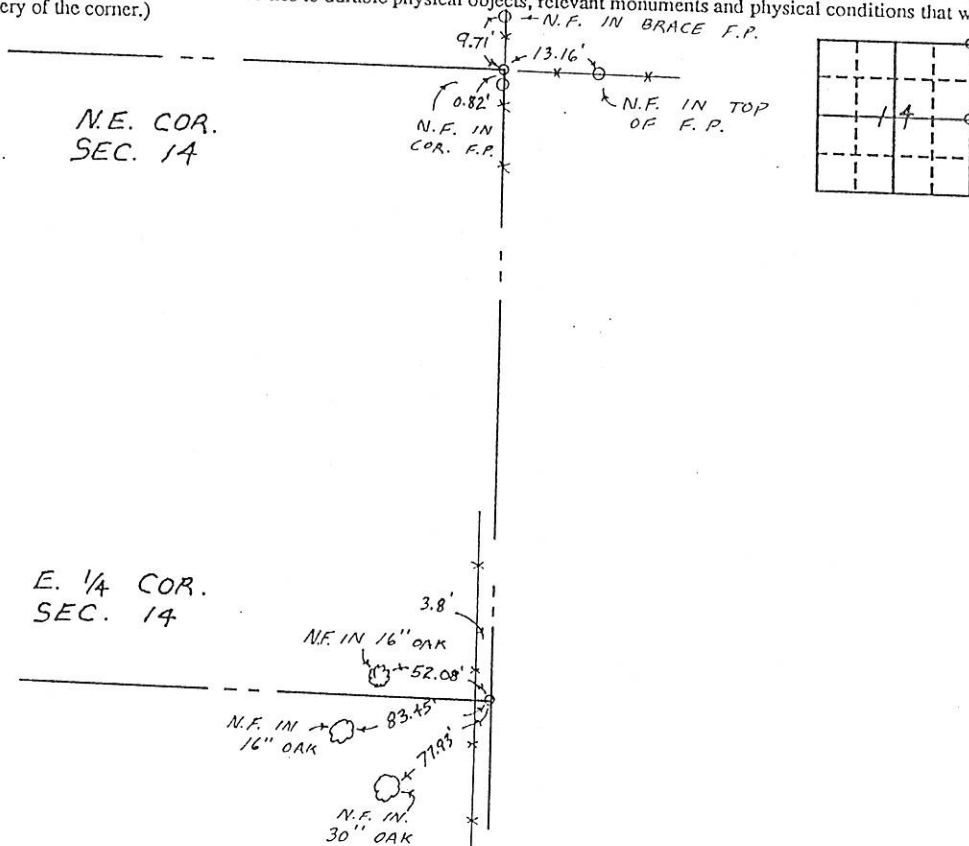

I hereby certify that the survey work was completed and this certificate was prepared by me or under my direct personal supervision and that I am a duly registered land surveyor under the laws of the state of Iowa.

Signature: LaVerne F. Vander SchaafName typed or printed: LaVerne F. Vander SchaafDate: 12/8/93Reg. No. 11084

Corners	Section	Twp	Range
N.E. COR.	14	84	5
E $\frac{1}{4}$ COR.	14	84	5

 FILE NO. 001653
 BOOK 1 PAGE 225

1993 DEC 13 AM 10:04

 SHIRLEY RITENOUR
 JACKSON COUNTY, IOWA
 RECORDER

Dec 6 '93

SEAL



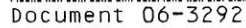

ARLENE SCHAUF, RECORDER
JACKSON COUNTY IOWA

Book 2 Page 478



Document 07-2793

Book 2 Page 570 Type 15 001 Pages 1

Date 6/15/2007 Time 12:35 PM

Rec Amt \$7.00

PREPARED BY:
WILLIAM HOLT, PLS
NORWEST SURVEYING SERVICES, INC.
301 E LINCOLNWAY
MORRISON, IL 61270

ARLENE SCHAUF, RECORDER
JACKSON COUNTY IOWA

UNITED STATES PUBLIC LAND SURVEY CORNER CERTIFICATE OF

Land Survey Monuments in Section 14 in Township 84 North (T84N), Range 5 East (R5E)
of the Fifth Principal Meridian (5th PM), Jackson County, Iowa. (Not Previously Recorded)

Monuments were placed at the Southwest corner of the Northwest Quarter (NW 1/4) of the Northeast Quarter (NE 1/4) and the Southeast corner of the Northeast Quarter (NE 1/4) of the Northeast Quarter (NE 1/4) of Section 14, per the descriptions below.

The corner location was established at a prorata location using existing monuments, fences and occupation lines within this and adjoining Sections.

PLAN VIEW

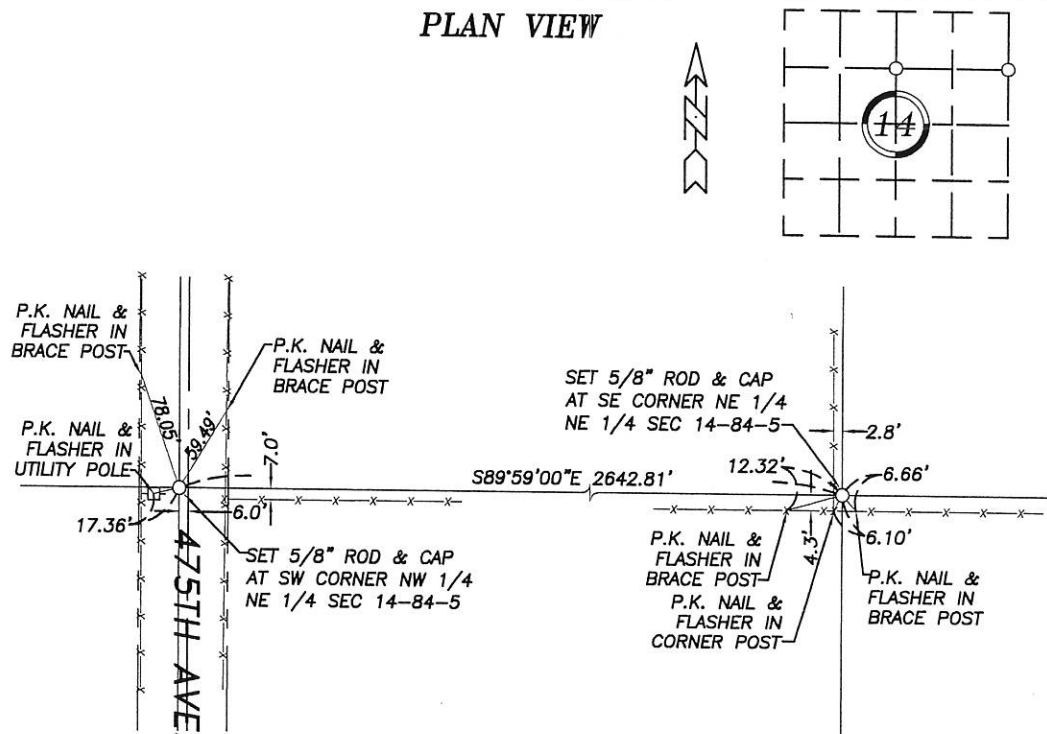

Project No. 2007092

I hereby certify that the survey work was completed
and this land surveying document was prepared by
me or under my direct personal supervision and
that I am a duly registered land surveyor under the
laws of the State of Iowa.

Signature: William E. Holt

William E. Holt

Iowa Registration No. 14105

My Registration Renews on December 31, 2008

Dated this 3RD day of May, 2007 C.E.

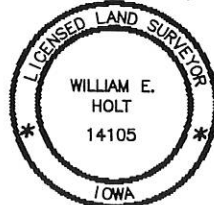

Corners to be Indexed

Corner	Section	Township	Range
SW CORNER NW 1/4 NE 1/4	14	84N	5E
SE CORNER NE 1/4 NE 1/4	14	84N	5E

Book 2 Page 570



Document 07-5175

Book 2 Page 596 Type 15 001 Pages 1
Date 12/12/2007 Time 9:34 AM
Rec Amt \$7.00

ARLENE SCHAUF, RECORDER/REGISTRAR
JACKSON COUNTY IOWA

PREPARED BY: MICHAEL J. WEBER, WEBER SURVEYING, LLC, 26789 46TH AVE, BERNARD, IA 52032 (563) 879-4173

UNITED STATES PUBLIC LAND SURVEY CORNER CERTIFICATE OF

LAND SURVEY MONUMENTS SITUATED IN SECTION 14, TOWNSHIP 84 NORTH, RANGE 5 EAST
OF THE FIFTH PRINCIPAL MERIDIAN, JACKSON COUNTY, IOWA.
PREVIOUSLY RECORDED NONE UNLESS OTHERWISE NOTED

(book, page, document number, etc.)

(Show reason for preparing this certificate, the evidence and detailed procedures used in establishing the corner positions and monumentation found or placed.)

Monument Description and Remarks:

REASON: PLAT OF SURVEY OF PARCEL D IN SECTION 14, T.84N R.5E. OF THE 5TH P.M. WAS PREPARED SHOWING THE FOLLOWING CORNERS

- SW COR. NW-SW, SEC. 14, T.84N. R.5E. OF THE 5TH P.M. PLACED 5/8" DIA. REROD W/ORANGE MARKED "WEBER PLS 15084" - ESTABLISHED CORNER ONLINE BETWEEN THE W 1/4 COR. OF SEC. 14 AND THE W 1/4 OF SEC. 23 AND WITH THE INTERSECTION OF THE OCCUPATION FENCELINE TO THE EAST
- SE COR. NE-SW, SEC. 14, T.84N. R.5E. OF THE 5TH P.M. PLACED 5/8" DIA. REROD W/ORANGE MARKED "WEBER PLS 15084" - ESTABLISHED CORNER ONLINE BETWEEN THE CENTER OF SECTION 14 AND THE CENTER OF SECTION 23 AND WITH THE INTERSECTION OF THE OCCUPATION FENCELINE TO THE WEST

PLAN - VIEW

(Show a minimum of three reference ties to durable physical objects, relevant monuments and physical conditions that will enable recovery of the corner.)

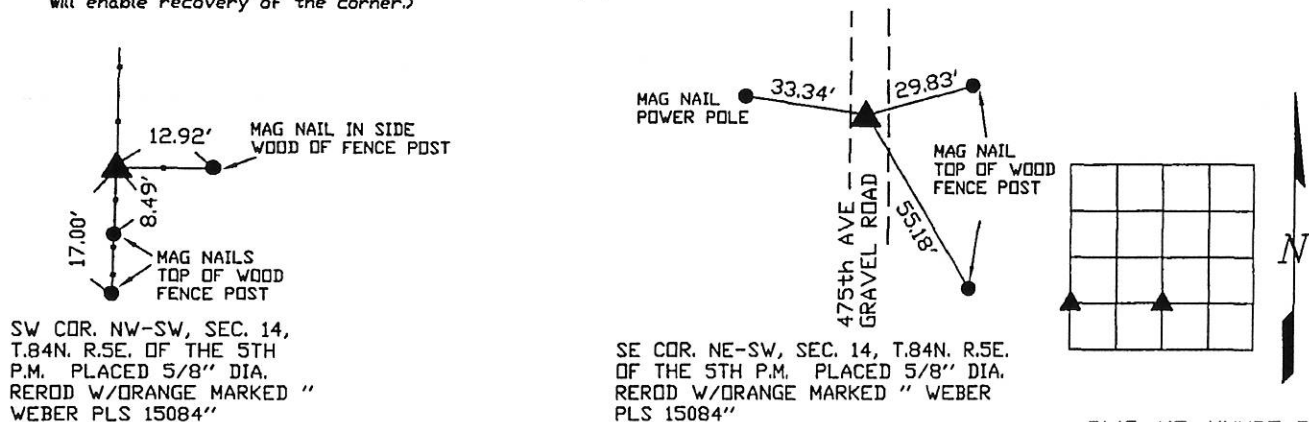

DWG. NO. KUNDE-R

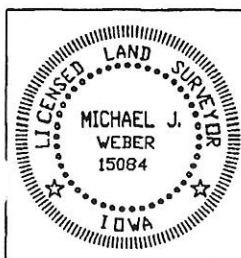

I HEREBY CERTIFY THAT THIS LAND SURVEYING DOCUMENT WAS PREPARED AND THE RELATED SURVEY WORK WAS PERFORMED BY ME OR UNDER MY DIRECT PERSONAL SUPERVISION AND THAT I AM A DULY LICENSED LAND SURVEYOR UNDER THE LAWS OF THE STATE OF IOWA.

Michael J. Weber December 8, 2007
MICHAEL J. WEBER (DATE)

LICENSE NUMBER 15084

MY LICENSE RENEWAL DATE IS DECEMBER 31, 2009

SHEETS COVERED BY THIS SEAL: THIS SHEET ONLY

List Corners to be Indexed
Corner Sec Twp Range

SW COR. NW-SW 14 84N SE

SE COR. NE-SW 14 84N SE

Book 2 Page 596