

# UNITED STATES PUBLIC LAND SURVEY CORNER CERTIFICATE OF

Land Survey Monuments situated in Section 12, Township 84 NORTH, Range 5 EAST, of the Fifth Principal Meridian, JACKSON County, Iowa.  
Previously recorded in Book \_\_\_\_\_, Page \_\_\_\_\_.

(Show reason for preparing this certificate, the evidence and detailed procedures used in establishing the corner positions and monumentation found or placed.)

Monument Description and Remarks: INFORMATION ON MONUMENTATION WAS OBTAINED FROM THE JACKSON COUNTY ENGINEER AND RECORDERS OFFICE IN CONJUNCTION WITH A SURVEY DONE FOR HAROLD SCHARFF.

## PLAN - VIEW

(Show a minimum of three reference ties to durable physical objects, relevant monuments and physical conditions that will enable recovery of the corner.)

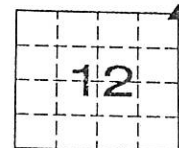
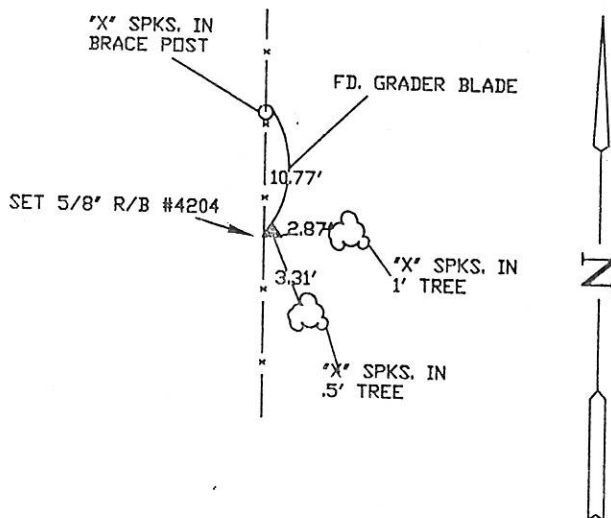

FILE NO. 99-4877  
PAGE 406  
99 DEC 16 PM 3:15  
PHYLLIS M. GERSLACH  
JACKSON COUNTY, IOWA  
RECORDER  
J. G. L.

NE COR.  
SEC. 12



PREPARED BY:

**Landmark**  
ENGINEERING GROUP

I hereby certify that the survey work was completed and this certificate was prepared by me or under my direct personal supervision and that I am a duly registered land surveyor under the laws of the state of Iowa.

Marvin E. Hinkle Dec 8, 1999  
MARVIN E. HINKLE

DATE

REGISTERED LAND SURVEYOR NO. 4204

MY REGISTRATION EXPIRES DEC. 31, 1999

SEAL



### List Corners to be Indexed

Corners	Section	Twp	Rang
NE COR.	12	84N	5E

Monument Description and Remarks: INFORMATION ON MONUMENTATION WAS OBTAINED FROM THE JACKSON COUNTY ENGINEER AND RECORDERS OFFICE IN CONJUNCTION WITH A SURVEY DONE FOR HAROLD SCHARFE.

(Show a minimum of three reference ties to durable physical objects, relevant monuments and physical conditions that will enable recovery of the corner.)

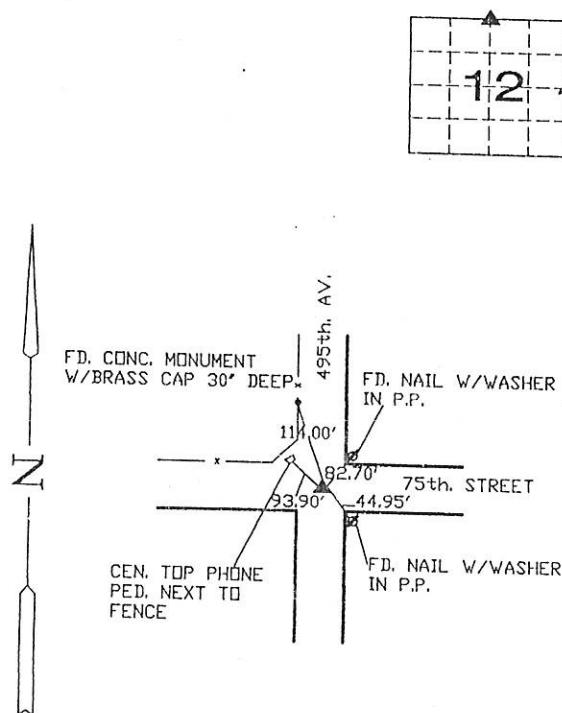
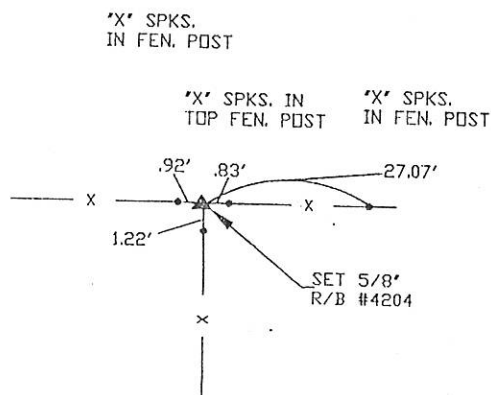

N 1/4 COR.  
SEC. 12

E 1/4 COR.  
SEC. 12

PREPARED BY:  
**Landmark**  
ENGINEERING GROUP

MARVIN E. HINKLE

Nov. 25, 1999  
DATE

MARVIN E. HINKLE  
REGISTERED LAND SURVEYOR NO. 4204  
MY REGISTRATION EXPIRES DEC. 31, 1999  
SEAL

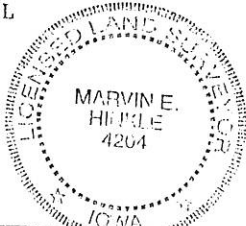

List Corners to be Indexed

Corners	Section	Twp	Range
N 1/4 COR.	12	84N	5E
E 1/4 COR.	12	84N	5E

PHYLLIS M. GERLACH  
JACKSON COUNTY, IOWA  
RECORDER

59 DEC 16 PM 3:15

99-4878  
FILE NO. 1  
PAGE 467

PREPARED BY:  
HINKLE ENGINEERING & SURVEYING  
2100 CAMANCHE AVE.  
CLINTON, IA 52732  
PHONE (563) 243-4027  
FAX (563) 243-4029



Document 15-571

Book 3 Page 161 Type 15 001 Pages 1  
Date 2/26/2015 Time 2:44 PM  
Rec Amt \$7.00

ARLENE SCHAUF, RECORDER/REGISTRAR  
JACKSON COUNTY IOWA

## UNITED STATES PUBLIC LAND SURVEY CORNER CERTIFICATE OF

Land Survey Monuments situated in Section 12, Township 84 N, Range 5 E, of the Fifth Principal Meridian, JACKSON County, Iowa.  
Previously recorded in NA in County Recorder's Office.

(book, page, document number, etc.)

(Show reason for preparing this certificate, the evidence and detailed procedures used in establishing the corner positions and monumentation found or placed.)

Monument Description and Remarks: SET 5/8" REBAR WITH BLUE CAP No. 18875 AT SOUTHEAST CORNER

OF SECTION 12, USING NORTHEAST CORNER AND EAST QUARTER CORNER AND CENTERLINE OF ROAD

PREPARED CERTIFICATE BECAUSE NONE WERE FOUND ON FILE AT THE RECORDER'S OFFICE.

JOB # 15-1480 KUNAU FARM SURVEY

### PLAN-VIEW

(Show A MINIMUM OF THREE REFERENCE TIES TO DURABLE PHYSICAL OBJECTS, RELEVANT MONUMENTS AND PHYSICAL CONDITIONS WILL ENABLE RECOVERY OF THE CORNER.)

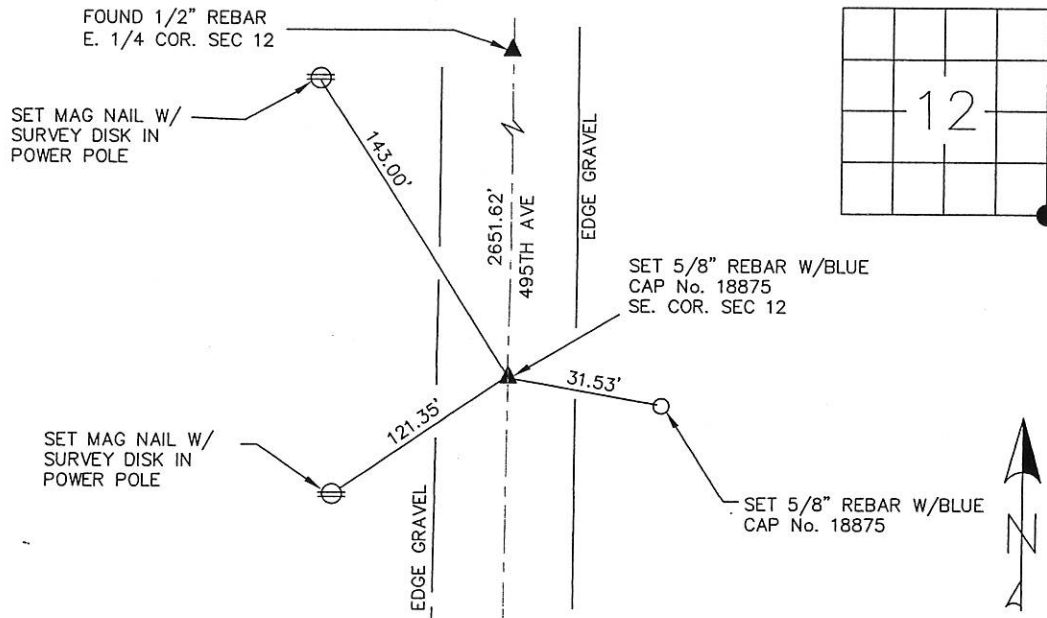

DRAWING NOT TO SCALE

I hereby certify that the survey work was completed and this land surveying document was prepared by me or under my direct personal supervision and that I am a duly licensed land surveyor under the laws of the state of Iowa

Signature: D. M. Hinkle  
Name typed or printed: DOUGLAS M. HINKLE

Date: 1/26/2015 Reg. No. 18875

My registration renewal date is December 31, 2015

SEAL



#### List Corners to be Indexed

Corners	Section	Twp	Range
SE	12	84 NORTH	5 EAST