

ORDER
Fee \$6.00

SLSI 9-94

OF

(Show reason for preparing this certificate, the evidence and detailed procedures used in establishing the corner positions and monumentation found or placed.)

Monument Description and Remarks: NE CORNER OF THE NE 1/4 OF
SECTION 11, T84N, R5E. SET 5 1/8" X 36" IRON ROD
WITH ORANGE CAP NO. 10134 AT THE ACCEPTED
INTERSECTION OF THE ROAD CENTERLINE WITH THE
EXISTING FENCE LINE TO THE EAST

(Show a minimum of three reference ties to durable physical objects, relevant monuments and physical conditions that will enable recovery of the corner.)

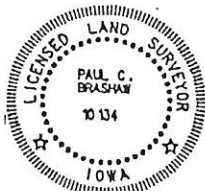
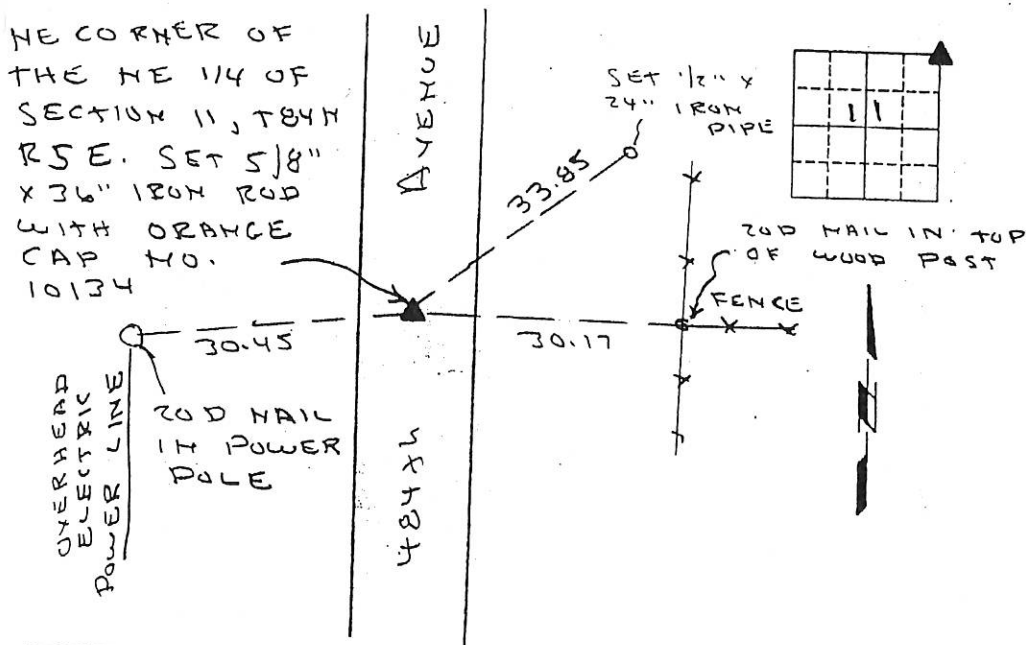

I HEREBY CERTIFY THAT THIS LAND SURVEYING DOCUMENT WAS PREPARED AND THE RELATED SURVEY WORK WAS PERFORMED BY ME OR UNDER MY DIRECT PERSONAL SUPERVISION AND THAT I AM A DULY LICENSED LAND SURVEYOR UNDER THE LAWS OF THE STATE OF IOWA.

Paul C. Bradshaw 3/31/2003
PAUL C. BRADSHAW (DATE)

LICENSE NUMBER 10 134

MY LICENSE RENEWAL DATE IS DECEMBER 31, 2004

Corner	List Corner to be Indexed Section	Top	Range
NE corner	11	84	5 E

	MONUMENT RECORD		
	COUNTY : <u>JACKSON</u>		
	TOWNSHIP : <u>VAN BUREN</u>		
DATE PLOTTED :	FIELD BOOK #	DRAWING	
DATE REVISED :	PAGE #		

FILE NO. 03-1965
BOOK 2 PAGE 82

03 APR -3 PM 1:54

PHYLLIS M. GERLACH
JACKSON COUNTY, IOWA
RECORDER

Fee 46.00

Preparer's Name: Paul C. Brashaw Address: 4413 West Stagecoach Trail Galena, Ill. Telephone: 777-1172

SLSI 9-94

UNITED STATES PUBLIC LAND SURVEY CORNER CERTIFICATE

OF

Land Survey Monuments situated in Section 11 Township 84 NORTH Range
S EAST, of the Fifth Principal Meridian, JACKSON County, Iowa.
Previously recorded in _____ in County Recorder's Office.
(book, page, document number, etc.)

(Show reason for preparing this certificate, the evidence and detailed procedures used in establishing the corner positions and monumentation found or placed.)

Monument Description and Remarks: EAST 1/4 CORNER OF SECTION 11
T84M RSE FOUND 1/2" IRON ROD AT INTERSECTION
OF ROAD CENTERLINES, ACCEPTED AS LOCATION
OF CORNER

PLAN - VIEW

(Show a minimum of three reference ties to durable physical objects, relevant monuments and physical conditions that will enable recovery of the corner.)

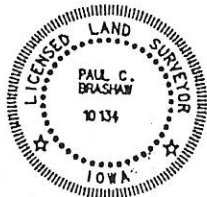
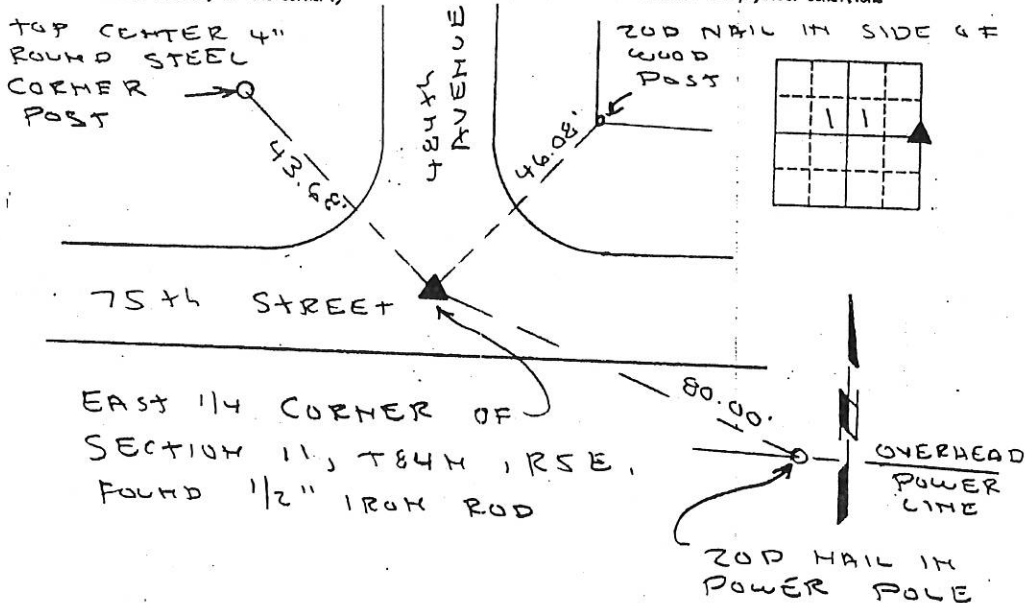

I HEREBY CERTIFY THAT THIS LAND SURVEYING DOCUMENT WAS PREPARED AND THE RELATED SURVEY WORK WAS PERFORMED BY ME OR UNDER MY DIRECT PERSONAL SUPERVISION AND THAT I AM A DULY LICENSED LAND SURVEYOR UNDER THE LAWS OF THE STATE OF IOWA.
Paul C. Brashaw 3/31/2003
PAUL C. BRASHAW (DATE)
LICENSE NUMBER 10134
MY LICENSE RENEWAL DATE IS DECEMBER 31, 2004

List Corners to be Indexed
Corners Section Top Range
EAST 11 84H SE
1/4
CORNER

MONUMENT RECORD		
COUNTY: <u>JACKSON</u>		
TOWNSHIP: <u>84 NORTH</u>		
DATE PLOTTED:	FIELD BOOK #	DRAWING
DATE REVISED:	PAGE	



Document 07-2792

Book 2 Page 569 Type 15 001 Pages 1

Date 6/15/2007 Time 12:35 PM

Rec Amt \$7.00

PREPARED BY:
WILLIAM HOLT, PLS
NORWEST SURVEYING SERVICES, INC.
301 E LINCOLNWAY
MORRISON, IL 61270

ARLENE SCHAUF, RECORDER
JACKSON COUNTY IOWA

UNITED STATES PUBLIC LAND SURVEY CORNER CERTIFICATE OF

Land Survey Monuments in Section 11 in Township 84 North (T84N), Range 5 East (R5E)
of the Fifth Principal Meridian (5th PM), Jackson County, Iowa. (Not Previously Recorded)

A monument was placed at the Northwest corner of the Northeast Quarter (NE 1/4) of Section 11 per
the description below.

The corner location was established at a prorata location using existing monuments, fences and
occupation lines within this and adjoining Sections.

PLAN VIEW

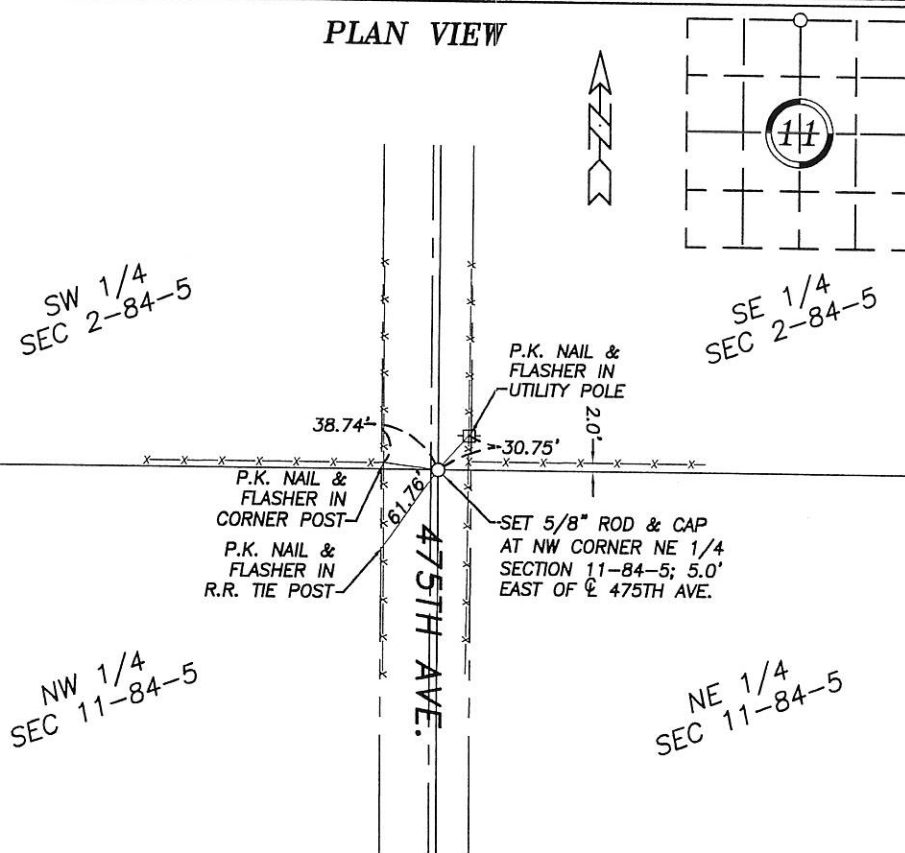

Project No. 2007092

I hereby certify that the survey work was completed
and this land surveying document was prepared by
me or under my direct personal supervision and
that I am a duly registered land surveyor under the
laws of the State of Iowa.

Signature: William E. Holt

William E. Holt
Iowa Registration No. 14105

My Registration Renews on December 31, 2008

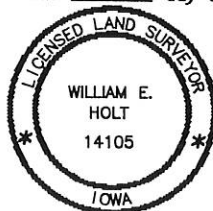
Dated this 3RD day of MAY, 2007 C.E.

Corners to be Indexed

Corner	Section	Township	Range
NW CORNER NE 1/4	11	84N	5E

Book 2 Page 569



Document 07-5045

Book 2 Page 590 Type 15 001 Pages 1

Date 11/30/2007 Time 11:02 AM

Rec Amt \$7.00

ARLENE SCHAUF, RECORDER/REGISTRAR
JACKSON COUNTY IOWA

Prepared by Thomas C. Tucker, L.S., 3851 Eagle Hts., Clinton, IA 52732 (563-242-5392)

SLSI 9-94

UNITED STATES PUBLIC LAND SURVEY CORNER CERTIFICATE

OF

Land Survey Monuments situated in Section 11, Township 84 N, Range 5 E, of the Fifth Principal Meridian, JACKSON County, Iowa.
Previously recorded in N.A. in County Recorder's Office.

(book, page, document number, etc.)

(Show reason for preparing this certificate, the evidence and detailed procedures used in establishing the corner positions and monumentation found or placed.)

Monument Description and Remarks: CENTER OF SECTION: Found iron pipe.SW CORNER OF NW $\frac{1}{4}$ -NE $\frac{1}{4}$: Set $\frac{1}{2}$ " x 24" long rerod on line with NW $\frac{1}{4}$ corner and center of section using fence evidence to the east. Found no monuments.SE CORNER OF NW $\frac{1}{4}$ -NE $\frac{1}{4}$: Found and accepted square concrete corner fence post. Found no other monuments.

PLAN - VIEW

(Show a minimum of three reference ties to durable physical objects, relevant monuments and physical conditions that will enable recovery of the corner.)

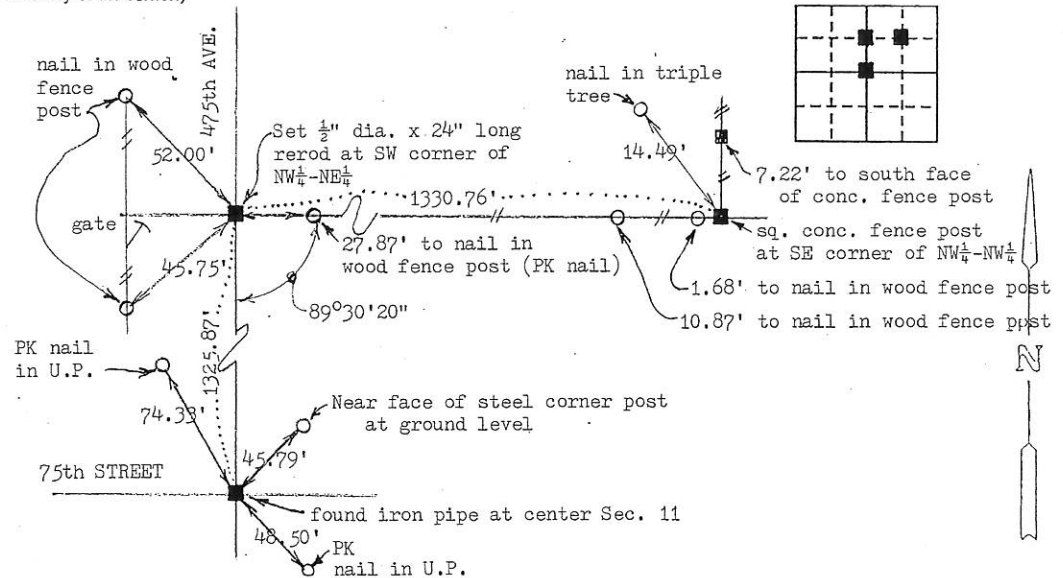

I hereby certify that the survey work was completed and this land surveying document was prepared by me or under my direct personal supervision and that I am a duly registered land surveyor under the laws of the state of Iowa

Signature: Thomas C. Tucker
Name typed or printed: Thomas C. TuckerDate: 11/01/07 Reg. No. 5339My registration renewal date is December 31, 2007

SEAL

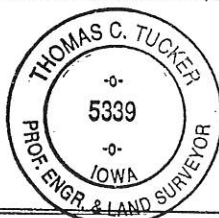

Corners	Section	Twp	Range
Center of Section,	11	84N	5E
SW corner of NW $\frac{1}{4}$ -NE $\frac{1}{4}$,			
SE corner of NW $\frac{1}{4}$ -NE $\frac{1}{4}$			

Book 2 Page 590