

UNITED STATES PUBLIC LAND SURVEY CORNER CERTIFICATE

SLSI 9-90

OF

Land Survey Monuments situated in Section 10, Township 84 N, Range SE, of the Fifth Principal Meridian, JACKSON County, Iowa.
Previously recorded in NO PREVIOUS RECORD FOUND in County Recorder's Office.
(book, page, document number, etc.)

(Show reason for preparing this certificate, the evidence and detailed procedures used in establishing the corner positions and monumentation found or placed.)

Monument Description and Remarks: EACH MONUMENT WAS A 5/8" IRON ROD WITH A YELLOW PLASTIC CAP NUMBERED 7983.
NO EVIDENCE OF THESE CORNERS EVER BEING SET
COULD BE FOUND AT THE COUNTY ENGINEER'S OFFICE
OR RECORDER'S OFFICE AND NO FIELD EVIDENCE WAS
WITNESSED AT THE SITE TO SUGGEST THESE POINTS EXISTED.

PLAN - VIEW

(Show a minimum of three reference ties to durable physical objects, relevant monuments and physical conditions that will enable recovery of the corner.)

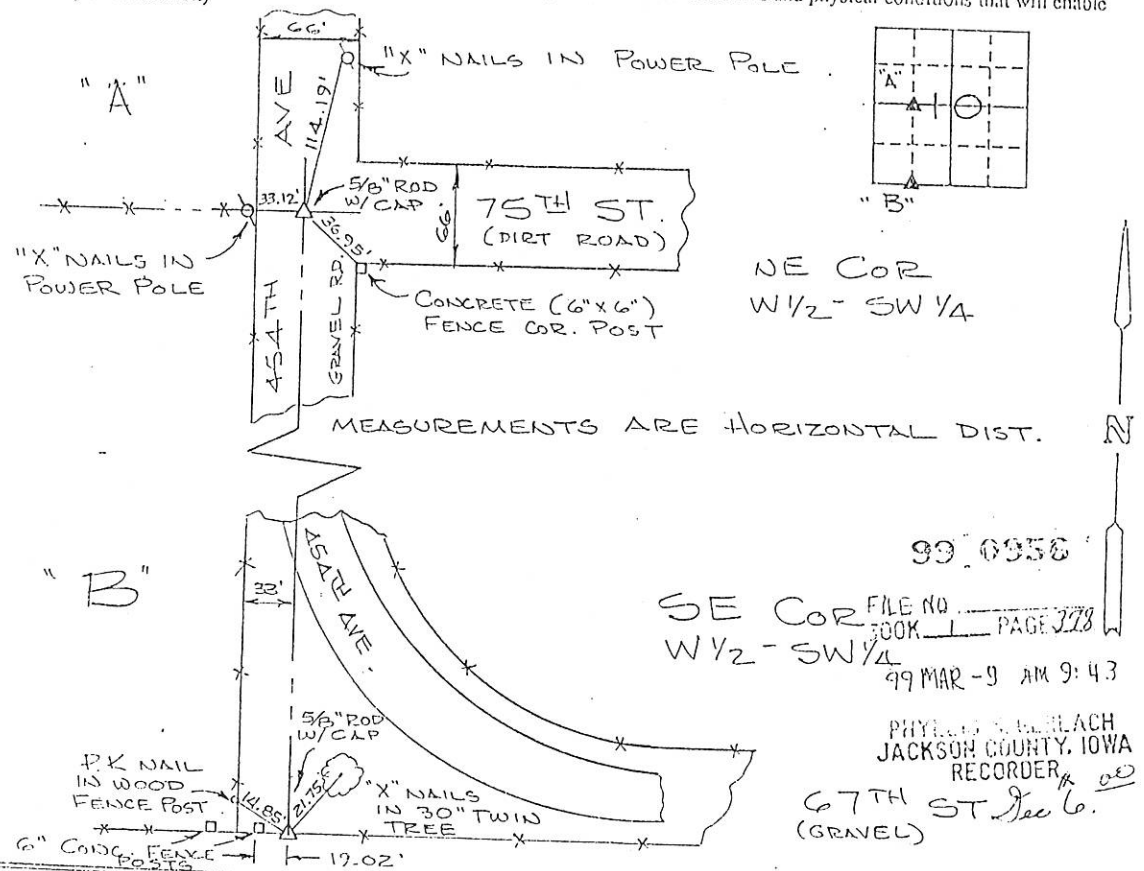

I hereby certify that the survey work was completed and this certificate was prepared by me or under my direct personal supervision and that I am a duly registered land surveyor under the laws of the state of Iowa.

Signature: James L. Egger
Name typed or printed: JAMES L. EGGER P.E. & L.S.

Date: MARCH 8, 1999 Reg. No. 7983

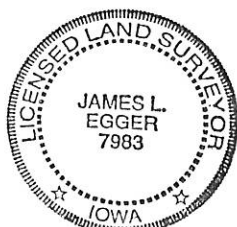

SEAL

Corners	List Corners to be Indexed	Section	Twp	Range
NE COR W 1/2 SW 1/4	10	84N	5E	
SE COR W 1/2 SW 1/4	10	84N	5E	

99-0956
FILE NO. 99-0956 PAGE 278
99 MAR -9 AM 9:43
PHYLLIS S. BLACH
JACKSON COUNTY, IOWA
RECORDER
67TH ST. Sec 6.
(GRAVEL)

FILE NO. 03-4587
BOOK 2 PAGE 175

03 AUG -5 AM 11:04

PHYLLIS M. GERLACH
JACKSON COUNTY, IOWA
RECORDER

Fee \$ 11.00

PREPARED BY: EGGER ENGINEERING AND LAND SURVEYING, P.C.
2395 TECH DRIVE SUITE 2 BETTENDORF, IOWA 52722 563-332-6330

UNITED STATES PUBLIC LAND SURVEY CORNER CERTIFICATE
OF

Land Survey Monuments situated in Section 10, Township 84N, Range 5E, of the Fifth Principal Meridian, Jackson County, Iowa. Previously recorded in NOT APPLICABLE in County Recorder's Office.

(book, page, document number, etc.)

(Show reason for preparing this certificate, the evidence and detailed procedures used in establishing the corner positions and monumentation found or placed.)

Monument Description and Remarks: 1. Monument #1 found 5/8" rebar in gravel road.

2. Monument #2 set 5/8" rebar w/ cap #7983 using centerline of road and fenceline intersection.

3. All ties are plumb dimensions.

PLAN - VIEW

(Show a minimum of three reference ties to durable physical object, relevant monuments and physical conditions that will enable recovery of the corner.)

SOUTHWEST CORNER OF THE SOUTHEAST 1/4
OF THE NORTHWEST 1/4 SECTION 10

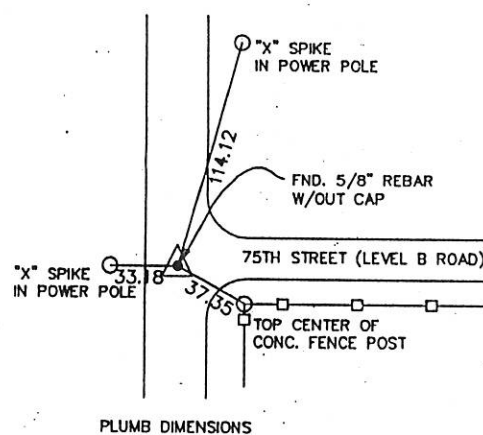

EAST 1/4 CORNER SECTION 10

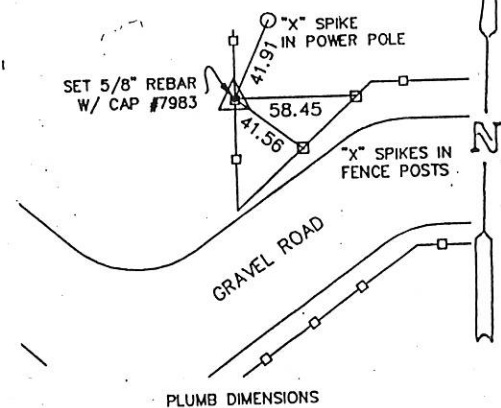

I hereby certify that the survey work was completed and this certificate was prepared by me or under my direct supervision and that I am a duly registered land surveyor under the laws of the state of Iowa.

Signature: James L. Egger
James L. Egger L.S.

Date: Aug 4, 2003 Reg. No. 7983

SEAL



Corners	List Corners to be Indexed	Section	Twp	Range
SW of SE 1/4 of NE 1/4	W	10	84N	5E
E 1/4		10	84N	5E

List Corners to be Indexed			
Corners	Section	Twp	Range
N.E. Cor.			
N.W. 1/4	10	84N	5E
N.W. 1/4			

PREPARED BY:
HINKLE ENGINEERING & SURVEYING
2100 CAMANCHE AVE.
CLINTON, IA 52732
PHONE (563) 243-4027
FAX (563) 243-4029



Document 06-2244

Book 2 Page 450 Type 06 023 Pages 1
Date 6/13/2006 Time 10:38 AM
Rec Amt \$7.00

PHYLLIS M GERLACH, RECORDER
JACKSON COUNTY IOWA

UNITED STATES PUBLIC LAND SURVEY CORNER CERTIFICATE
OF

Land Survey Monuments situated in Section 10, Township 84 North, Range 5 East, of the Fifth Principle Meridian, Jackson County, Iowa.
Previously recorded in Does not apply in County Recorder's Office.

(book, page, document number, etc.)

(Show reason for preparing this certificate, the evidence and detailed procedures used in establishing the corner positions and monumentation found or placed.)

Monument Description and Remarks: Set 5/8 In. rebar #4204 at the N.W. Cor.

& W. 1/4 Cor. Section 10 per Section Breakdown

Carstensen Farm Survey Job 06-0177

PLAN-VIEW

(Show A MINIMUM OF THREE REFERENCE TIES TO DURABLE PHYSICAL OBJECTS, RELEVANT MONUMENTS AND PHYSICAL CONDITIONS WILL ENABLE RECOVERY OF THE CORNER.)

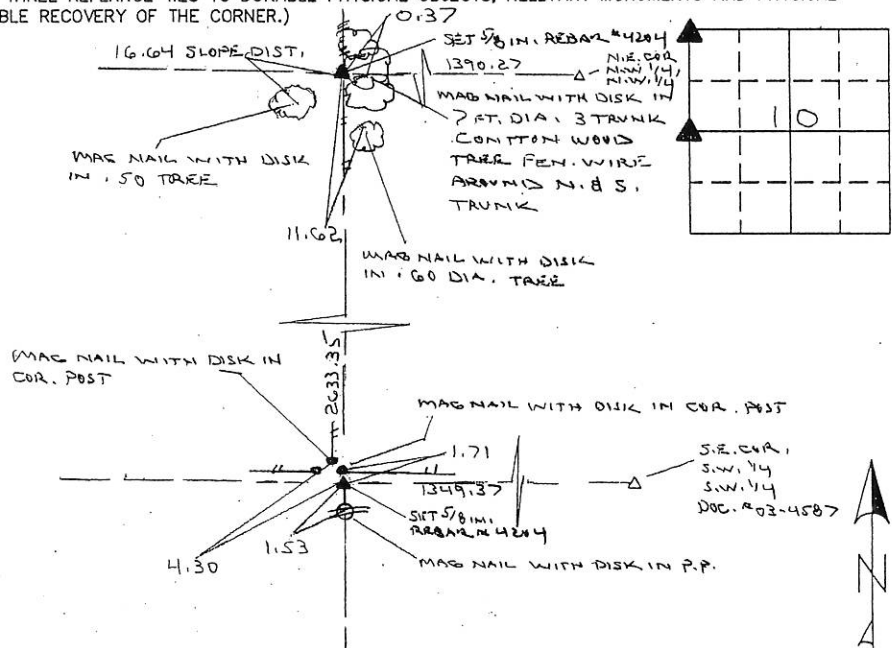

I hereby certify that the survey work was completed and this land surveying document was prepared by me or under my direct personal supervision and that I am a duly registered land surveyor under the laws of the state of Iowa

Signature: Norman E. Hordaba

Name typed or printed:

Date: 05/08/06 Reg. No. 4204

My registration renewal date is December 31, 2007

SEAL

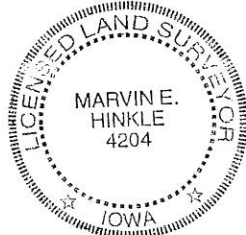

List Corners to be Indexed

Corners	Section	Twp	Range
N.W. Cor.	310	84N	5E
W. 1/4 Cor.	310	84N	5E

Book 2 Page 457)

5-27-09 See correction in Book 2 Page 674 as file # 09-2032



Document 09-2032

Book 2 Page 674 Type 15 001 Pages 1
Date 5/27/2009 Time 10:53 AM
Rec Amt \$7.00ARLENE SCHAUF, RECORDER/REGISTRAR
JACKSON COUNTY IOWA

PREPARED BY: HINKLE ENGINEERING & SURVEYING, 2100 CAMANCHE AVE., CLINTON, IOWA, PHONE (563) 243-4027

UNITED STATES PUBLIC LAND SURVEY CORNER CERTIFICATE
OFLand Survey Monuments situated in Section 10, Township 84 N, Range
5 E, of the Fifth Principle Meridian, JACKSON County, Iowa.
Previously recorded in 06-2244 in County Recorder's Office.
(book, page, document number, etc.)

(Show reason for preparing this certificate, the evidence and detailed procedures used in establishing the corner positions and monumentation found or placed.)

Monument Description and Remarks: SET 5/8" REBAR #4204 AT THE NW COR AND W 1/4 COR, SEC 10 PER
SECTION BREAKDOWN. REFILED CERTIFICATE TO CORRECT THE SECTION NUMBER FROM 3 TO 10 IN THE "LIST
OF CORNERS TO BE INDEXED."

JOB # 06-0177 CARSTENSEN FARM SURVEY

PLAN-VIEW

(Show A MINIMUM OF THREE REFERENCE TIES TO DURABLE PHYSICAL OBJECTS, RELEVANT MONUMENTS AND PHYSICAL CONDITIONS WILL ENABLE RECOVERY OF THE CORNER.)

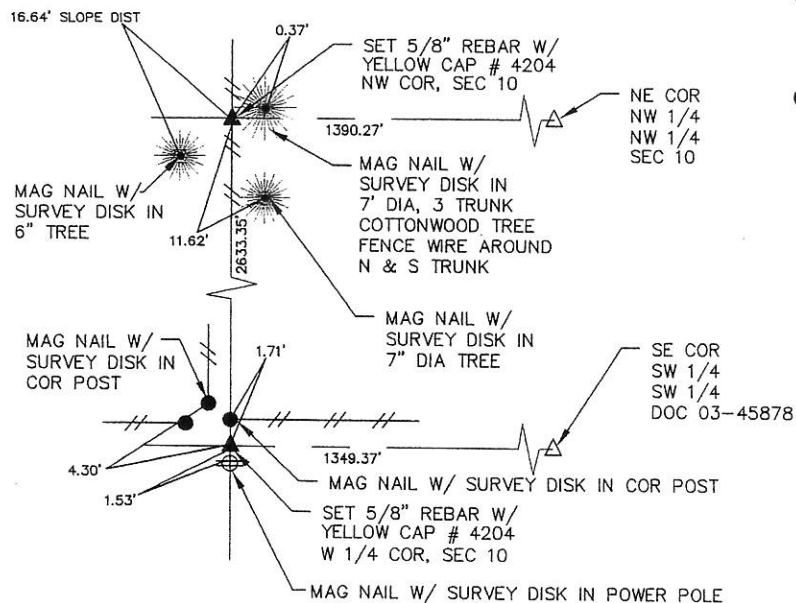

I hereby certify that the survey work was completed and this land surveying document was prepared by me or under my direct personal supervision and that I am a duly registered land surveyor under the laws of the state of Iowa

Signature: Marvin E Hinkle
MARVIN E HINKLEDate: 5/26/09 Reg. No. 4204My registration renewal date is December 31, 2009

SEAL

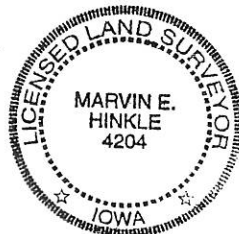

Corners	List Corners to be Indexed		
	Section	Twp	Range
NW COR	10	84 NORTH	5 EAST
W 1/4 COR	10	84 NORTH	5 EAST

Book 2 Page 674