

# UNITED STATES PUBLIC LAND SURVEY CORNER CERTIFICATE

SLSI 9-90

OF

Land Survey Monuments situated in Section 30, Township 84 N., Range 7 E, of the Fifth Principal Meridian, \_\_\_\_\_ County, Iowa.  
Previously recorded in \_\_\_\_\_ in County Recorder's Office.  
(book, page, document number, etc.)

(Show reason for preparing this certificate, the evidence and detailed procedures used in establishing the corner positions and monumentation found or placed.)

Monument Description and Remarks: A 3/8" Rebar (Iron Pin) was found at the corner of the intersection of a N-S fence line with a E-W fence line. After completing the field work and comparing this corner to logical positioning of the W. 1/4 Cor., the 3/8" (Iron Pin) was accepted as the W. 1/4 Cor. No information was available as to the Surveyor who set this Co

## PLAN - VIEW

(Show a minimum of three reference ties to durable physical objects, relevant monuments and physical conditions that will enable recovery of the corner.)

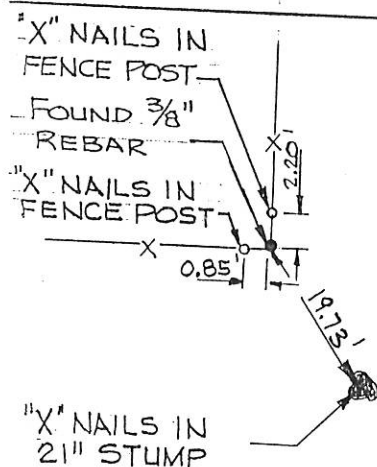
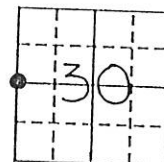

TIES ARE HORIZONTAL MEASUREMENTS

WEST 1/4 COR.  
SEC. 30-84-7

I hereby certify that the survey work was completed and this certificate was prepared by me or under my direct personal supervision and that I am a duly registered land surveyor under the laws of the state of Iowa.

Signature: James L. Egger  
Name typed or printed: JAMES L. EGGER P.E. & L.S.  
Date: Oct. 3, 1996 Reg. No. 7983

SEAL



List Corners to be Indexed  
Corners Section Twp Range

SW COR 30 84N 7E  
NW 1/4

FILE NO. 004743  
BOOK 1 PAGE 288

1996 OCT -4 AM 9:56

SHIRLY RITENOUR  
JACKSON COUNTY, IOWA  
RECORDER

Jul 6<sup>00</sup>

# UNITED STATES PUBLIC LAND SURVEY CORNER CERTIFICATE

SLSI 9-90

OF

Land Survey Monuments situated in Section 30, Township 84 NORTH Range 7 EAST, of the Fifth Principal Meridian, JACKSON County, Iowa.  
Previously recorded in \_\_\_\_\_ in County Recorder's Office.

(book, page, document number, etc.)  
(Show reason for preparing this certificate, the evidence and detailed procedures used in establishing the corner positions and monumentation found or placed.)

Monument Description and Remarks: The only reasonable tie points are as shown. There was the edge of a crop field 108' west of the corner. All other trees would have been 200'+ away from this section corner.

## PLAN - VIEW

(Show a minimum of three reference ties to durable physical objects, relevant monuments and physical conditions that will enable recovery of the corner.)

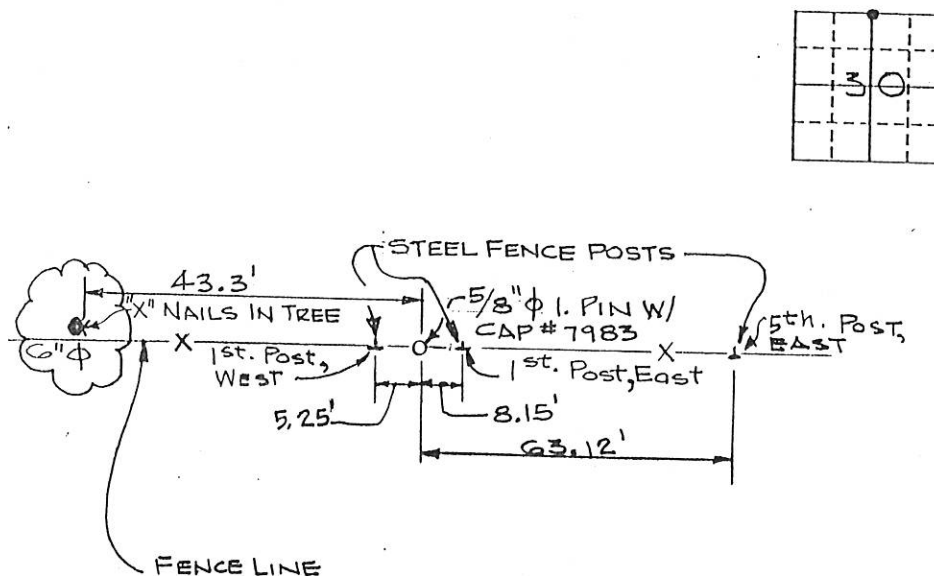

I hereby certify that the survey work was completed and this certificate was prepared by me or under my direct personal supervision and that I am a duly registered land surveyor under the laws of the state of Iowa.

Signature: James L. Egger  
Name typed or printed: JAMES L. EGGER

Date: 10-22-96 Reg. No. 7983



SEAL

Corners	List Corners to be Indexed	Section	Twp	Range
N. 1/4	30	84N	7 EAST	

FILE NO 004910  
BOOK 1 PAGE 392

1996 OCT 24 AM 9:47

SHIRLY RITENOUR  
JACKSON COUNTY, IOWA  
RECORDER

Jul 6 02

PREPARED BY:  
HINKLE ENGINEERING & SURVEYING  
2100 CAMANCHE AVE.  
CLINTON, IA 52732  
PHONE (563) 243-4027  
FAX (563) 243-4029



Document 12-2437

Book 3 Page 54 Type 15 001 Pages 1  
Date 6/12/2012 Time 2:10 PM  
Rec Amt \$7.00

ARLENE SCHAUF, RECORDER/REGISTRAR  
JACKSON COUNTY IOWA

## UNITED STATES PUBLIC LAND SURVEY CORNER CERTIFICATE OF

Land Survey Monuments situated in Section 30, Township 84 N, Range 7 E, of the Fifth Principal Meridian, JACKSON County, Iowa.  
Previously recorded in 98-3230 in County Recorder's Office.  
(book, page, document number, etc.)

(Show reason for preparing this certificate, the evidence and detailed procedures used in establishing the corner positions and monumentation found or placed.)

Monument Description and Remarks: FOUND 1" REBAR AT E 1/4 COR PER DOC # 98-3230, BOOK 1, PAGE 354  
PREPARED CERTIFICATE BECAUSE TIES WERE MISSING.

JOB # 12-1095 BECK FARM SURVEY

### PLAN-VIEW

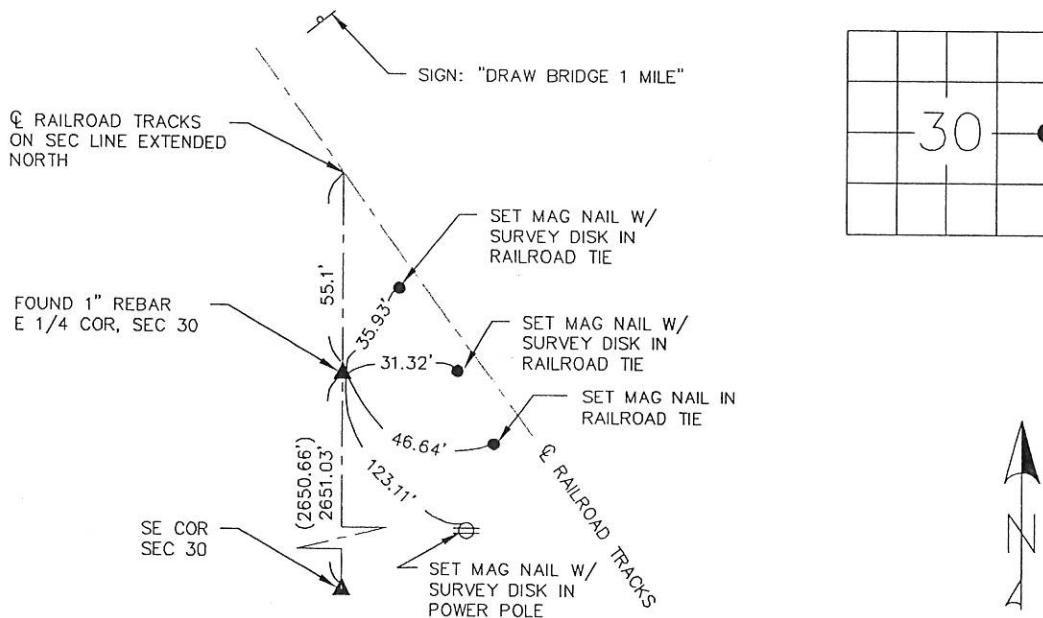

DRAWING NOT TO SCALE

I hereby certify that the survey work was completed and this land surveying document was prepared by me or under my direct personal supervision and that I am a duly licensed land surveyor under the laws of the state of Iowa

Signature: D. M. Hinkle  
Name typed or printed: DOUGLAS M HINKLE

Date: 5/11/2012 Reg. No. 18875  
My registration renewal date is December 31, 2013  
SEAL

List Corners to be Indexed			
Corners	Section	Twp	Range
E 1/4 COR	30	84 NORTH	7 EAST



PREPARED BY:  
HINKLE ENGINEERING & SURVEYING  
2100 CAMANCHE AVE.  
CLINTON, IA 52732  
PHONE (563) 243-4027  
FAX (563) 243-4029



Document 12-2438

Book 3 Page 55 Type 15 001 Pages 1  
Date 6/12/2012 Time 2:10 PM  
Rec Amt \$7.00

ARLENE SCHAUF, RECORDER/REGISTRAR  
JACKSON COUNTY IOWA

## UNITED STATES PUBLIC LAND SURVEY CORNER CERTIFICATE OF

Land Survey Monuments situated in Section 30, Township 84 N, Range 7 E, of the Fifth Principal Meridian, JACKSON County, Iowa.  
Previously recorded in 000845 in County Recorder's Office.

(book, page, document number, etc.)

(Show reason for preparing this certificate, the evidence and detailed procedures used in establishing the corner positions and monumentation found or placed.)

Monument Description and Remarks: FOUND 1/2" REBAR AT SE COR, SEC 30 PER DOC # 000845, BOOK 1, PAGE 155. PREPARED CERTIFICATE BECAUSE TIES WERE MISSING.

JOB # 12-1095 BECK FARM SURVEY 2

### PLAN-VIEW

(Show A MINIMUM OF THREE REFERENCE TIES TO DURABLE PHYSICAL OBJECTS, RELEVANT MONUMENTS AND PHYSICAL CONDITIONS WILL ENABLE RECOVERY OF THE CORNER.)

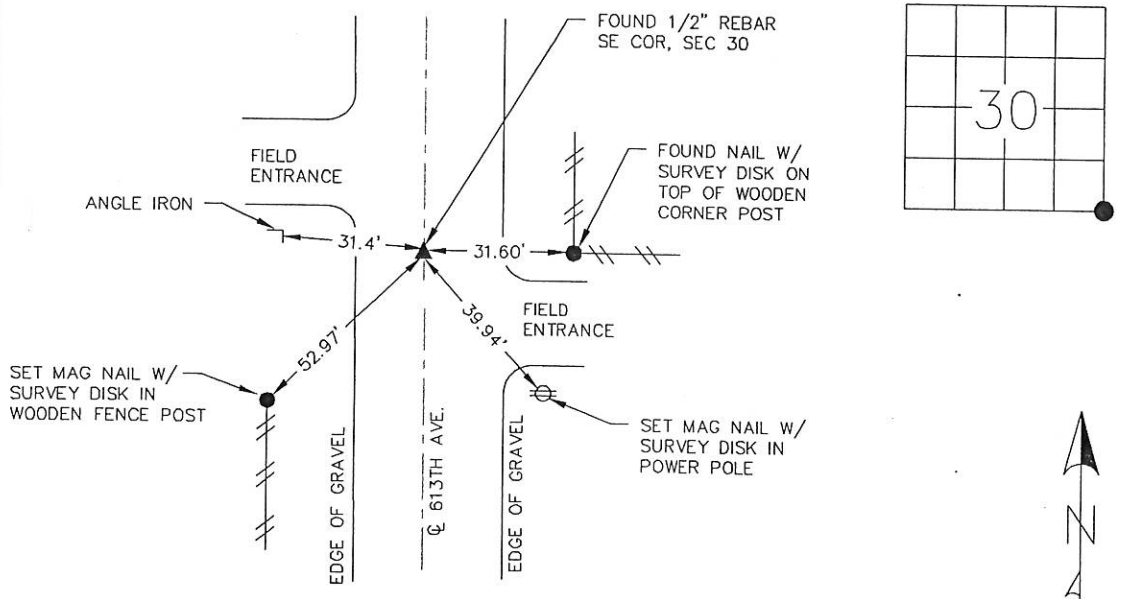

DRAWING NOT TO SCALE

I hereby certify that the survey work was completed and this land surveying document was prepared by me or under my direct personal supervision and that I am a duly licensed land surveyor under the laws of the state of Iowa

Signature: D. M. Hinkle  
Name typed or printed: DOUGLAS M HINKLE

Date: 5/11/2012 Reg. No. 18875

My registration renewal date is December 31, 2013

SEAL

List Corners to be Indexed			
Corners	Section	Twp	Range
SE COR	30	84 NORTH	7 EAST

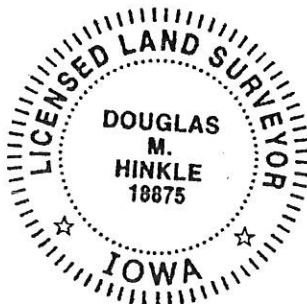



Document 13-4894

Book 3 Page 118 Type 15 001 Pages 1  
Date 12/05/2013 Time 10:57 AM  
Rec Amt \$7.00

PREPARED BY:  
WILLIAM HOLT, PLS  
NORWEST SURVEYING SERVICES, INC.  
301 E LINCOLNWAY  
MORRISON, IL 61270

ARLENE SCHAUF, RECORDER/REGISTRAR  
JACKSON COUNTY IOWA

## UNITED STATES PUBLIC LAND SURVEY CORNER CERTIFICATE OF

Land Survey Monuments in Section 30 in Township 84 North (T84N), Range 7 East (R7E)  
of the Fifth Principal Meridian (5th PM), Jackson County, Iowa. (Not Previously Recorded)

Monuments were placed at the Northwest corner of the Southeast Quarter (SE 1/4) of  
the Southwest Quarter (SW 1/4) & the Northeast corner of the Southeast Quarter (SE  
1/4) of the Southwest Quarter (SW 1/4) of Section 30-84-7 per the description below

The corner locations depicted hereon were established at a prorata locations using  
existing monuments, fences and occupation lines within this and adjoining Sections.

### PLAN VIEW

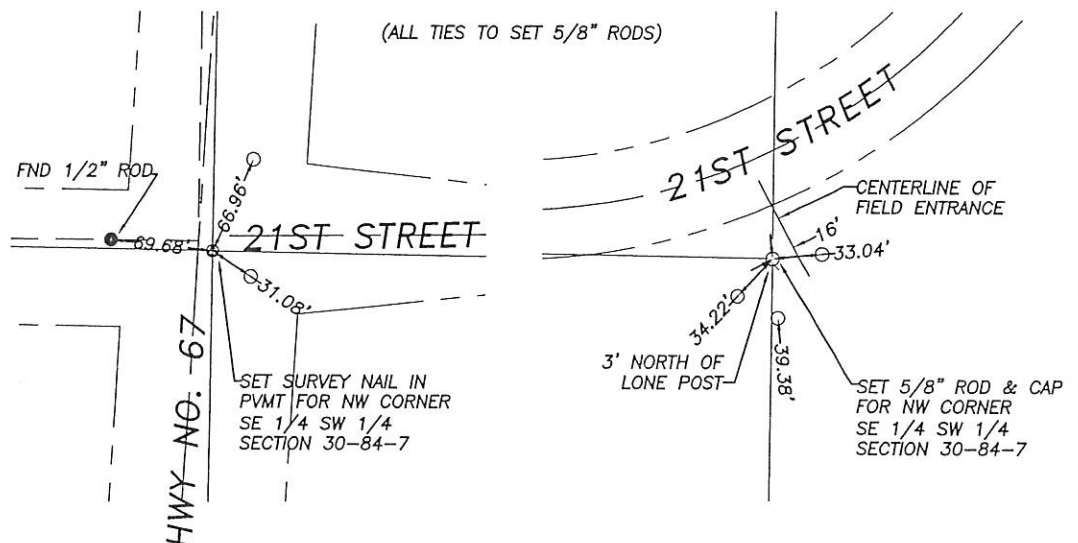
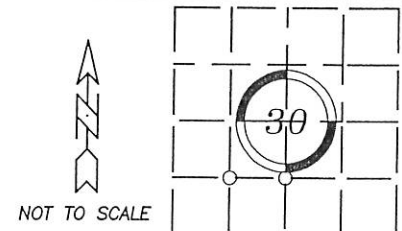

PROJECT NO. 2013185

I hereby certify that the survey work was completed  
and this land surveying document was prepared by  
me or under my direct personal supervision and  
that I am a duly registered land surveyor under the  
laws of the State of Iowa.

Signature: William E. Holt

William E. Holt  
Iowa Registration No. 14105

My Registration Renews on December 31, 2014

Dated this 4th day of DECEMBER, 2013 C.E.

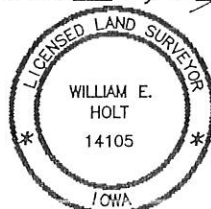

### Corners to be Indexed

Corner	Section	Township	Range
NW Corner SE 1/4 SW 1/4	30	84N	7E
NE Corner SE 1/4 SW 1/4	30	84N	7E



Document 13-4895

Book 3 Page 119 Type 15 001 Pages 1  
Date 12/05/2013 Time 10:58 AM  
Rec Amt \$7.00

PREPARED BY:  
WILLIAM HOLT, PLS  
NORWEST SURVEYING SERVICES, INC.  
301 E LINCOLNWAY  
MORRISON, IL 61270

ARLENE SCHAUF, RECORDER/REGISTRAR  
JACKSON COUNTY IOWA

## UNITED STATES PUBLIC LAND SURVEY CORNER CERTIFICATE OF

Land Survey Monuments in Section 30 in Township 84 North (T84N), Range 7 East (R7E)  
of the Fifth Principal Meridian (5th PM), Jackson County, Iowa.

Monuments were placed at the Southwest corner of the Southeast Quarter  
(SE 1/4) of the Southwest Quarter (SW 1/4) & the Southeast corner of the  
Southwest Quarter (SW 1/4) of Section 30-84-7 per the description below

The corner locations depicted hereon were established at a prorata locations using  
existing monuments, fences and occupation lines within this and adjoining Sections.

### PLAN VIEW

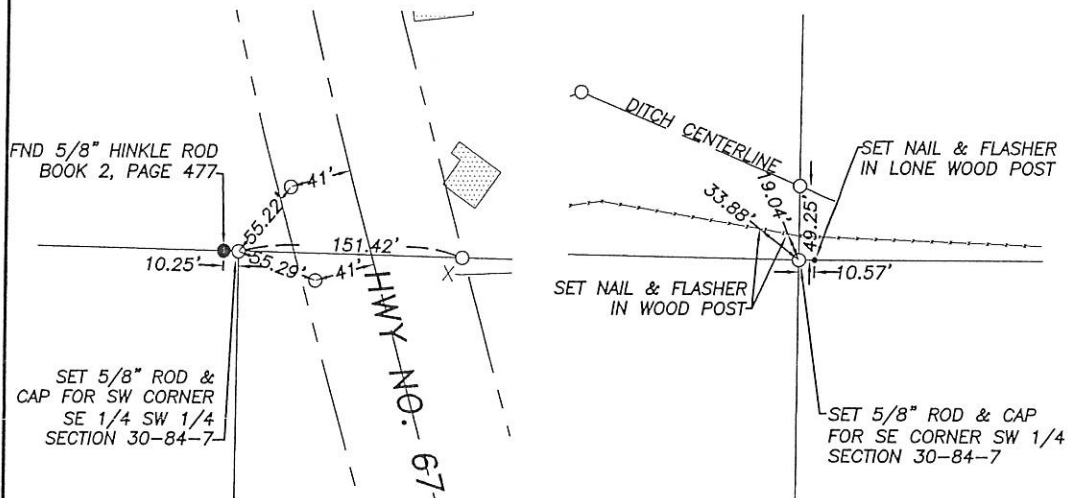
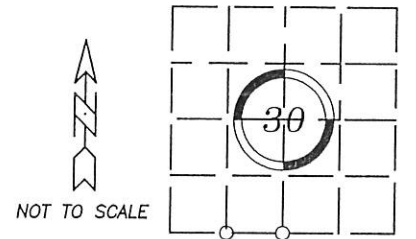

PROJECT NO. 2013185

I hereby certify that the survey work was completed  
and this land surveying document was prepared by  
me or under my direct personal supervision and  
that I am a duly registered land surveyor under the  
laws of the State of Iowa.

Signature: William E. Holt

William E. Holt

Iowa Registration No. 14105

My Registration Renews on December 31, 2014

Dated this 4th day of December, 2013 C.E.

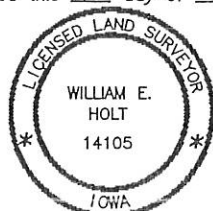

### Corners to be Indexed

Corner	Section	Township	Range
SW Corner SE 1/4 SW 1/4	30	84N	7E
SE Corner SW 1/4	30	84N	7E