

1998 SEP -2 A 10:36

SHIRLEY ELLISOR
JACKSON COUNTY, IOWA
RECORDER

LANDMARK ENGINEERING GROUP INC. -511 SOUTH 4th STREET - CLINTON IOWA 52732

UNITED STATES PUBLIC LAND SURVEY CORNER CERTIFICATE

SLSI 9-90

OF

Land Survey Monuments situated in Section 29, Township 84 North, Range 7 East, of the Fifth Principal Meridian, Jackson County, Iowa.
Previously recorded in N/A in County Recorder's Office.

(Show reason for preparing this certificate, the evidence and detailed procedures used in establishing the corner positions and monumentation found or placed.)

Found 1" round iron rod stake at West 1/4 corner as explained below. Further, chapter 355.11 makes no provision for filing certificates on Government lot corners or meander corners; however, in this survey it was necessary to locate the south line of section 29 which terminated at the river, hence the South 1/4 corner was not originally set. Therefore undersigned believes it advisable to at least add information that shows and relates the relocation of the south line of section 29 to other known Government corners. Regarding surveys made for Story and for Anderson in August, 1998.

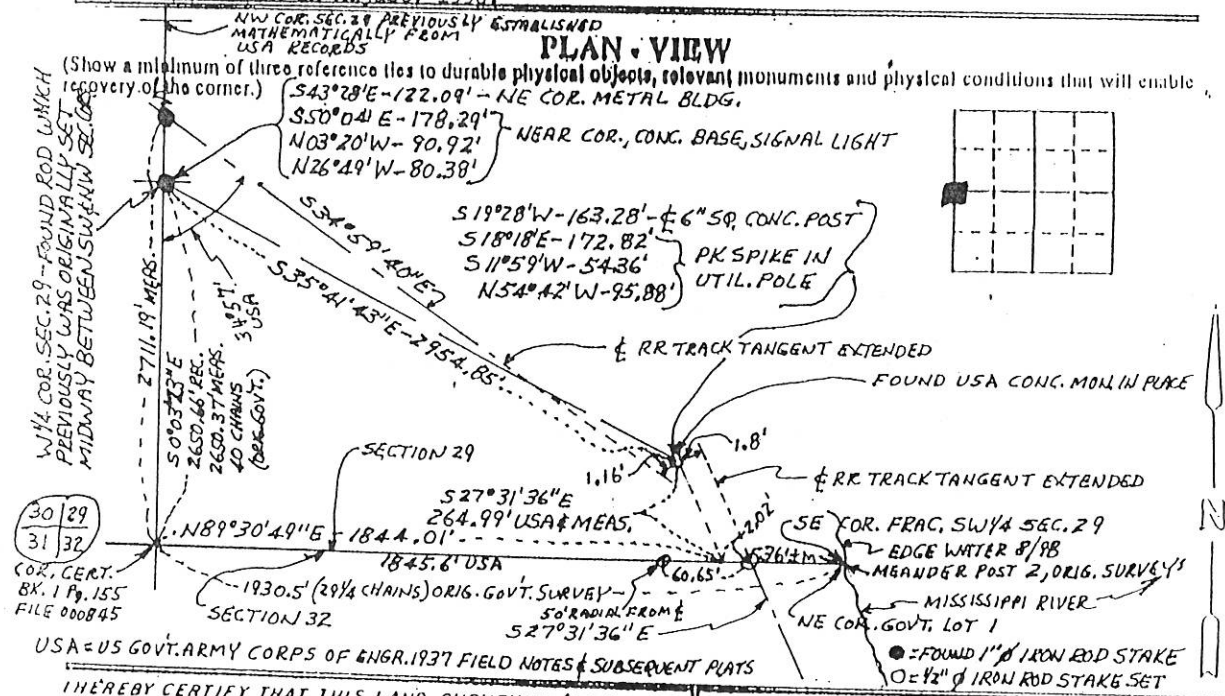

USDA = US GOVT. ARMY CORPS OF ENGR. 1937 FIELD NOTES & SUBSEQUENT PLATS

WE HEREBY CERTIFY THAT THIS LAND SURVEYING DOCUMENT WAS PREPARED AND THE RELATED SURVEY WORK WAS PERFORMED BY ME OR UNDER MY DIRECT PERSONAL SUPERVISION AND THAT I AM A DULY LICENSED LAND SURVEYOR UNDER THE LAWS OF THE STATE OF IOWA.

James F. Tallett Jr.
JAMES F. TALLETT JR.
MY LICENSE IS SUBJECT TO RENEWAL ON DEC. 31, 1999
DATE
LICENSE NO. 4705

Corners	List Corners to be Indexed	Section	Twp	Range
W 1/4 COR.	29	84 N	7 E	

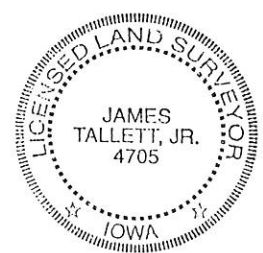

ONLY THOSE COPIES OF THIS DOCUMENT SIGNED IN RED COLOR AND DISPLAYING SURVEYORS ORIGINAL ARE TO BE CONSIDERED CERTIFIED OFFICIAL COPIES
IOWA ADMIN. CODE 193C-1.30
PHONE 319-243-1398

Landmark
ENGINEERING GROUP, INC.
(formerly Tallett, Wadley & Associates)



Document 12-3966

Book 3 Page 64 Type 15 001 Pages 1
Date 9/19/2012 Time 11:45 AM
Rec Amt \$7.00

ARLENE SCHAUF, RECORDER/REGISTRAR
JACKSON COUNTY IOWA

Prepared by: Terry L. Koelker Address: 1212 Locust St. Dubuque, IA Telephone: 556-4389

SLSI 9-94

UNITED STATES PUBLIC LAND SURVEY CORNER CERTIFICATE

OF

Land Survey Monuments situated in Section 29, Township 84N, Range 7E, of the Fifth Principal Meridian, JACKSON County, Iowa.
Previously recorded in NO PREVIOUS TIES FOUND in County Recorder's Office.
(book, page, document number, etc.)

(Show reason for preparing this certificate, the evidence and detailed procedures used in establishing the corner positions and monumentation found or placed.)

Monument Description and Remarks:

FOUND 1/2" IRON REROD @ NW CORNER OF THE SW1/4, SW1/4 OF SECTION 29.

PLAN - VIEW

(Show a minimum of three reference ties to durable physical objects, relevant monuments and physical conditions that will enable recovery of the corner.)

NW COR.
SW1/4, SW1/4

■ = "X" NAILS TOP WOOD POST

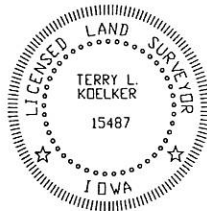
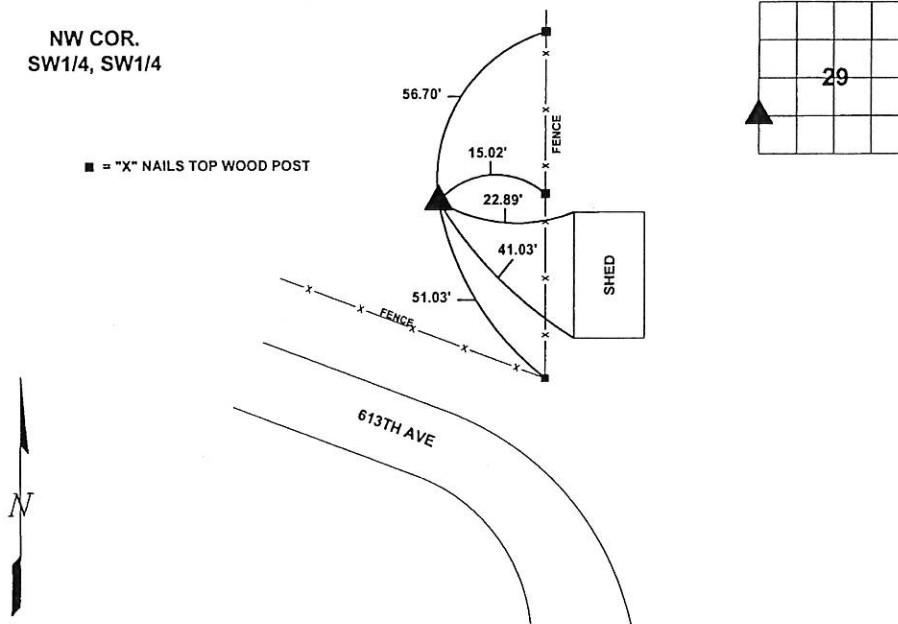

I HEREBY CERTIFY THAT THIS LAND SURVEYING DOCUMENT WAS PREPARED AND THE RELATED SURVEY WORK WAS PERFORMED BY ME OR UNDER MY DIRECT PERSONAL SUPERVISION AND THAT I AM A DULY LICENSED LAND SURVEYOR UNDER THE LAWS OF THE STATE OF IOWA.

Terry L. Koelker 9/17/12
TERRY L. KOELKER (DATE)

LICENSE NUMBER 15487

MY LICENSE RENEWAL DATE IS DECEMBER 31, 2013

List Corners to be Indexed
Corners Section Twp Range

NW COR.
SW1/4, SW1/4 29 84N 7E

BUESING
ASSOCIATES INC.
ENGINEERS AND SURVEYORS
1212 LOCUST ST, DUBUQUE, IA
(563) 556-4389

MONUMENT RECORD

COUNTY: JACKSON
TOWNSHIP: UNION

DATE PLOTTED: 7-30-12
DATE REVISED:

FIELD BOOK # 29
PAGE # 170

DRAWING
12158-02