



Document 13-4947

Book 3 Page 122 Type 15 001 Pages 1
Date 12/10/2013 Time 11:40 AM
Rec Amt \$7.00

ARLENE SCHAUF, RECORDER/REGISTRAR
JACKSON COUNTY IOWA

PREPARED BY: MICHAEL J. WEBER, WEBER SURVEYING, LLC, 26789 46TH AVE, BERNARD, IA 52032 (563) 879-4173

UNITED STATES PUBLIC LAND SURVEY CORNER CERTIFICATE OF

LAND SURVEY MONUMENTS SITUATED IN SECTION 9, TOWNSHIP 87 NORTH, RANGE 4 EAST
OF THE FIFTH PRINCIPAL MERIDIAN, JACKSON COUNTY, IOWA.
PREVIOUSLY RECORDED NONE UNLESS NOTED BELOW

(book, page, document number, etc.)

(Show reason for preparing this certificate, the evidence and detailed procedures used in establishing the corner positions and monumentation found or placed.)

Monument Description and Remarks:

-NE COR, SW-SW, SEC. 9, T.87N. R.4E. OF THE 5TH P.M. PLACED 5/8" STEEL REROD W/ORANGE PLASTIC CAP MARKED "WEBER PLS 15084". ESTABLISHED CORNER AT THE INTERSECTION OF THE CALCULATED 1/4 1/4 SECTION LINE RUNNING EAST AND WEST. WITH THE WEST LINE OF THE PLAT OF SURVEY SHOWN IN PLAT BOOK 1-E PAGE 58 OF THE JACKSON COUNTY RECORDER'S OFFICE.

(Show a minimum of three reference ties to durable physical objects, relevant monuments and physical conditions that will enable recovery of the corner.)

PLAN - VIEW

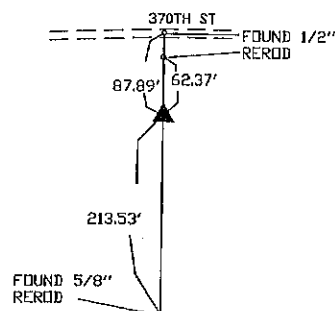

NE COR, SW-SW, SEC. 9, T.87N.
R.4E. OF THE 5TH P.M. PLACED
5/8" STEEL REROD W/ORANGE
PLASTIC CAP MARKED "WEBER
PLS 15084".

DWG. NO. 13\13059

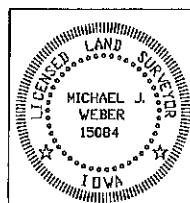

I HEREBY CERTIFY THAT THIS LAND SURVEYING DOCUMENT WAS
PREPARED AND THE RELATED SURVEY WORK WAS PERFORMED BY ME OR
UNDER MY DIRECT PERSONAL SUPERVISION AND THAT I AM A DULY
LICENSED LAND SURVEYOR UNDER THE LAWS OF THE STATE OF IOWA.

MICHAEL J. WEBER

(DATE)

LICENSE NUMBER 15084

MY LICENSE RENEWAL DATE IS DECEMBER 31, 2013

SHEETS COVERED BY THIS SEAL: THIS SHEET

List Corners to be Indexed
Corner Sec Twp Range

NE COR, SW-SW 9 87N 4E



Document 20-488

Type 15 001

Pages 1

Date 2/05/2020 Time 2:44 PM

Rec Amt \$7.00

ARLENE SCHAUF, RECORDER/REGISTRAR
JACKSON COUNTY IOWA

PREPARED BY: MICHAEL J. WEBER, WEBER SURVEYING, LLC, 26789 46TH AVE, BERNARD, IA 52032 (563) 879-4173

UNITED STATES PUBLIC LAND SURVEY CORNER CERTIFICATE OF

LAND SURVEY MONUMENTS SITUATED IN SECTION 9, TOWNSHIP 87 NORTH, RANGE 4 EAST OF THE
FIFTH PRINCIPAL MERIDIAN, JACKSON COUNTY, IOWA.
PREVIOUSLY RECORDED NONE

(book, page, document number, etc.)

(Show reason for preparing this certificate, the evidence and detailed procedures used in establishing the corner positions and monumentation found or placed.)

-NW COR., NE-NE, SEC. 9, T.87N. R.4E. OF THE 5TH P.M. PLACED 5/8" DIA. REROD W/ORANGE CAP NO. 15084. ESTABLISHED CORNER MIDWAY AND ONLINE BETWEEN THE NE CORNER AND NORTH 1/4 CORNER OF SECTION 9.

-SW COR., SE-NE, SEC. 9, T.87N. R.4E. OF THE 5TH P.M. PLACED 5/8" DIA. REROD W/ORANGE CAP NO. 15084. ESTABLISHED CORNER AT THE INTERSECTION OF THE LINE BETWEEN THE CENTER AND EAST 1/4 OF SECTION 9 WITH A OCCUPATION FENCELINE RUNNING NORTH & SOUTH

(Show a minimum of three reference ties to durable physical objects, relevant monuments and physical conditions that will enable recovery of the corner.)

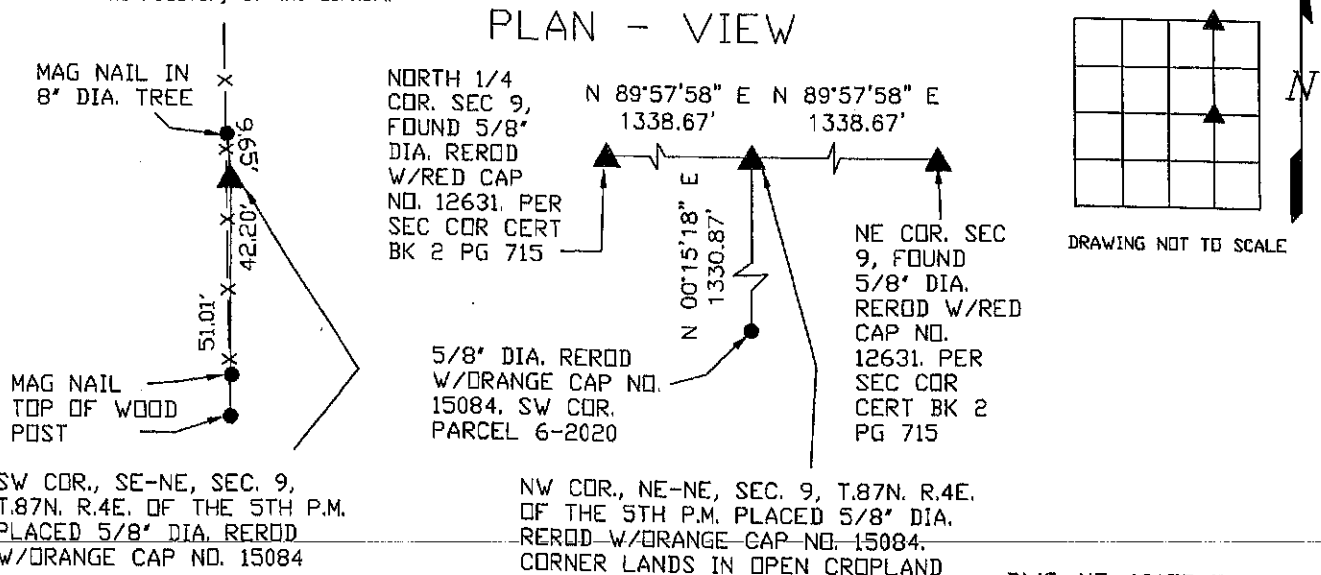

DWG. NO. 19155-ETTING

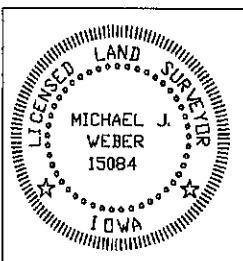

I HEREBY CERTIFY THAT THIS LAND SURVEYING DOCUMENT WAS PREPARED AND THE RELATED SURVEY WORK WAS PERFORMED BY ME OR UNDER MY DIRECT PERSONAL SUPERVISION AND THAT I AM A DULY LICENSED LAND SURVEYOR UNDER THE LAWS OF THE STATE OF IOWA.

MICHAEL J. WEBER
LICENSE NUMBER 15084

February 5, 2020
(DATE)

MY LICENSE RENEWAL DATE IS DECEMBER 31, 2021

SHEETS COVERED BY THIS SEAL : THIS SHEET

Corner	Sec	Twp	Range
NW COR., NE-NE	9	87N	4E
SW COR., SE-NE	9	87N	4E



Document 21-764

Type 15 001 Pages 1
Date 2/19/2021 Time 3:23 PM
Rec Amt \$7.00

ARLENE SCHAUF, RECORDER/REGISTRAR
JACKSON COUNTY IOWA

PREPARED BY: MICHAEL J. WEBER, WEBER SURVEYING, LLC, 26789 46TH AVE, BERNARD, IA 52032 (563) 879-4173

UNITED STATES PUBLIC LAND SURVEY CORNER CERTIFICATE OF

LAND SURVEY MONUMENTS SITUATED IN SECTION 9, TOWNSHIP 87 NORTH, RANGE 4 EAST OF THE
FIFTH PRINCIPAL MERIDIAN, JACKSON COUNTY, IOWA.
PREVIOUSLY RECORDED - THE SE COR. SEC. 9-87-4 SEE NOTES BELOW

(Book, page, document number, etc.)

(Show reason for preparing this certificate, the evidence and detailed procedures used in establishing the corner positions and monumentation found or placed.)

-NW COR., SEC. 9, T.87N. R.4E. OF THE 5TH P.M. PLACED 5/8" DIA. REROD W/ORANGE CAP NO. 15084, ESTABLISHED CORNER AT OCCUPATION FENCELINE RUNNING SOUTH AND WEST.

-WEST 1/4 COR., SEC. 9, T.87N. R.4E. OF THE 5TH P.M. PLACED 5/8" DIA. REROD W/ORANGE CAP NO. 15084, ESTABLISHED CORNER AT OCCUPATION FENCELINE RUNNING EAST, WEST AND NORTH.

-SE COR., SW-NW, SEC. 9, T.87N. R.4E. OF THE 5TH P.M. PLACED 5/8" DIA. REROD W/ORANGE CAP NO. 15084, ESTABLISHED CORNER AT THE OCCUPATION FENCELINE RUNNING WEST AND SOUTH.

-SE COR., SEC. 9, T.87N. R.4E. OF THE 5TH P.M. PLACED 5/8" DIA. REROD W/ORANGE CAP NO. 15084, ESTABLISHED CORNER USING CORNER CERTIFICATE PREVIOUSLY RECORDED IN BOOK 2 PAGE 500, DOC. NO. 06-4730 INDEXED AS THE NE COR. OF SEC. 16, T.87N. R.4E.

(Show a minimum of three reference ties to durable physical objects, relevant monuments and physical conditions that will enable recovery of the corner.)

PLAN - VIEW

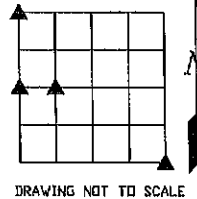
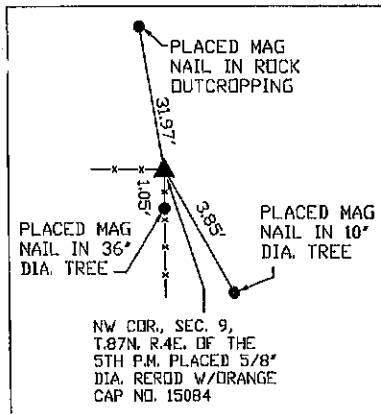

DWG. NO. 21001-MARTIN

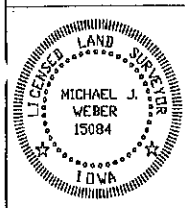
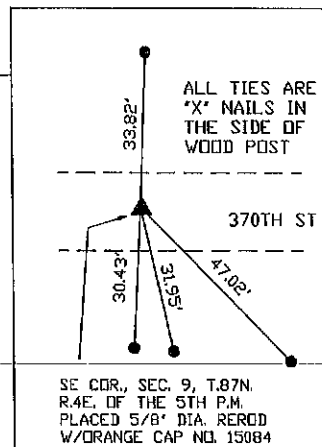
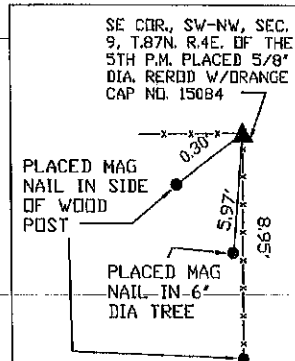
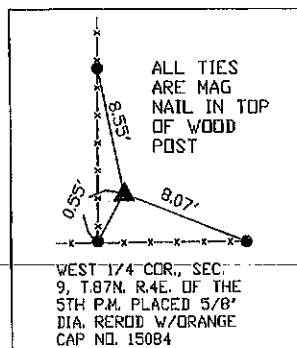

I HEREBY CERTIFY THAT THIS LAND SURVEYING DOCUMENT WAS PREPARED AND THE RELATED SURVEY WORK WAS PERFORMED BY ME OR UNDER MY DIRECT PERSONAL SUPERVISION AND THAT I AM A DULY LICENSED LAND SURVEYOR UNDER THE LAWS OF THE STATE OF IOWA.
Michael J. Weber February 18, 2021
MICHAEL J. WEBER (DATE)
LICENSE NUMBER 15084
MY LICENSE RENEWAL DATE IS DECEMBER 31, 2021
SHEETS COVERED BY THIS SEAL: THIS SHEET

List Corners to be Indexed

Corner	Sec	Twp	Range
NW COR	9	87N	4E
WEST 1/4 COR.	9	87N	4E
SE COR., SW-NW	9	87N	4E
SE COR.	9	87N	4E