



Document 18-1650

Book 2018 Page 1650 Type 15 001 Pages 1  
Date 5/23/2018 Time 8:31 AM  
Rec Amt \$7.00

ARLENE SCHAUF, RECORDER/REGISTRAR  
JACKSON COUNTY IOWA

PREPARED BY: MICHAEL J. WEBER, WEBER SURVEYING, LLC, 26789 46TH AVE, BERNARD, IA 52032 (563) 879-4173

## UNITED STATES PUBLIC LAND SURVEY CORNER CERTIFICATE OF

LAND SURVEY MONUMENTS SITUATED IN SECTION 6, TOWNSHIP 87 NORTH, RANGE 4 EAST  
OF THE FIFTH PRINCIPAL MERIDIAN, JACKSON COUNTY, IOWA.  
PREVIOUSLY RECORDED NONE

(book, page, document number, etc.)

(Show reason for preparing this certificate, the evidence and detailed procedures used in establishing the corner positions and monumentation found or placed.)

### Monument Description and Remarks:

-SW COR., SE-SE SEC. 6, T.87N. R.4E. OF THE 5TH P.M. FOUND 1-1/4" DIA. PIPE AT  
OCCUPATION FENCE LINES RUNNING NORTH, SOUTH AND WEST. ESTABLISHED TIES.  
-NW COR., NE-SE SEC. 6, T.87N. R.4E. OF THE 5TH P.M. FOUND 1/2" DIA. REROD W/YELLOW  
CAP NO. 12642 AT THE OCCUPATION FENCELINE RUNNING NORTH, SOUTH AND WEST.  
ESTABLISHED TIES.  
-EAST 1/4 COR., SEC. 6, T.87N. R.4E. OF THE 5TH P.M. PLACED A 5/8" DIA. REROD  
W/ORANGE CAP NO. 15084. ESTABLISHED CORNER AT THE INTERSECTION OF THE  
OCCUPATION FENCELINE ALONG THE NW-SE, SEC. 6 EXTENDED EAST WITH THE  
OCCUPATION FENCELINE RUNNING NORTH AND SOUTH ALONG THE EAST SIDE OF THE  
SE-NE, SEC. 6.

(Show a minimum of three reference ties to durable physical objects, relevant monuments and physical conditions that will enable recovery of the corner.)

### PLAN - VIEW

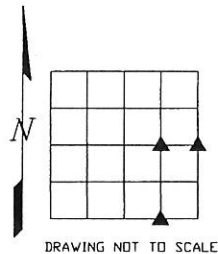

DRAWING NOT TO SCALE

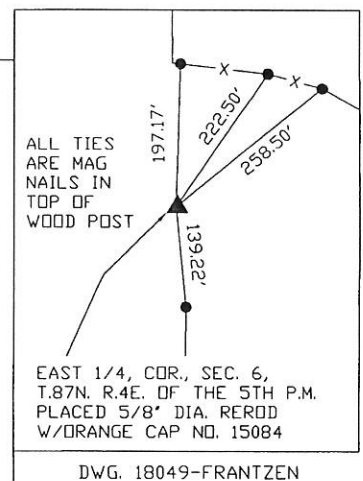
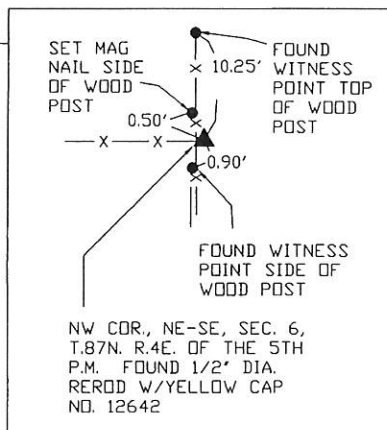
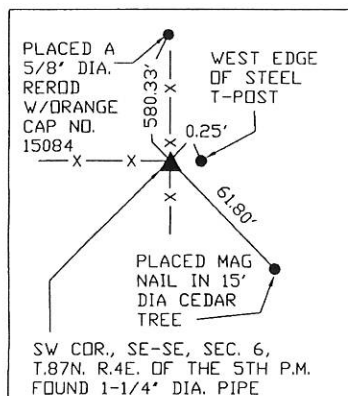

DWG. 18049-FRANTZEN

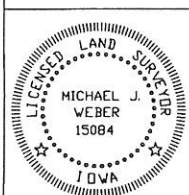

I HEREBY CERTIFY THAT THIS LAND SURVEYING DOCUMENT WAS  
PREPARED AND THE RELATED SURVEY WORK WAS PERFORMED BY ME OR  
UNDER MY DIRECT PERSONAL SUPERVISION AND THAT I AM A DULY  
LICENSED LAND SURVEYOR UNDER THE LAWS OF THE STATE OF IOWA.  
*Michael J. Weber* *May 3, 2018*  
MICHAEL J. WEBER (DATE)  
LICENSE NUMBER 15084  
MY LICENSE RENEWAL DATE IS DECEMBER 31, 2019  
SHEETS COVERED BY THIS SEAL: THIS SHEET

Corner	Sec	Twp	Range
EAST 1/4 COR.	6	87N	4E
SW COR., SE-SE	6	87N	4E
NW COR., NE-SE	6	87N	4E