

UNITED STATES PUBLIC LAND SURVEY CORNER CERTIFICATE
OF

LAND SURVEY MONUMENTS SITUATED IN SECTION 4, TOWNSHIP 87N, RANGE 4E
OF THE FIFTH PRINCIPAL MERIDIAN, JACKSON COUNTY, IOWA.
PREVIOUSLY RECORDED IN _____ IN COUNTY RECORDER'S OFFICE.

(Show reason for preparing this certificate, the evidence and detailed procedures used in establishing the corner positions and monumentation found or placed.)

Monument Description and Remarks: SET 5/8" x 30" REBAR WITH CAP, FLUSH

PLAN - VIEW

(Show a minimum of three reference ties to durable physical objects, relevant monuments and physical conditions that will enable recovery of the corner.)

002697
FILE NO. _____
BOOK 1 PAGE 237

1995 MAY 24 PM 12:55

SHIRLY RITENOUR
JACKSON COUNTY, IOWA
RECORDER

No Fee

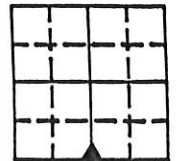
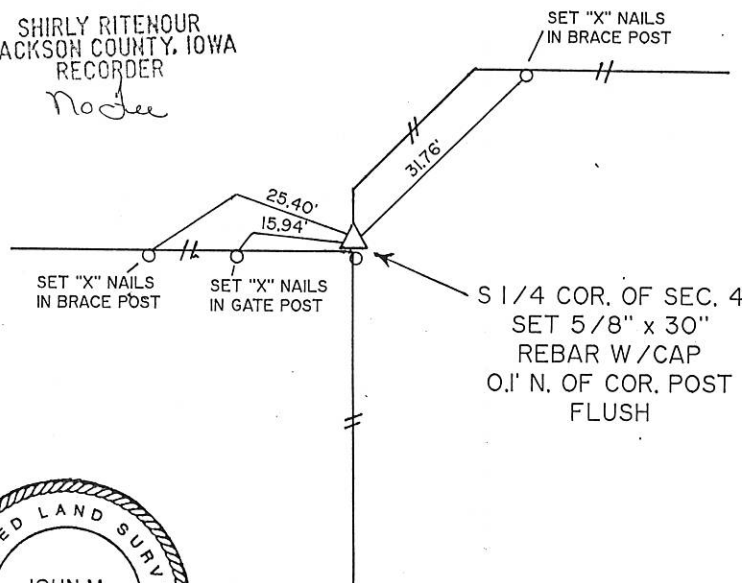

NO SCALE

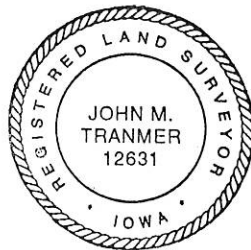

I HEREBY CERTIFY THAT THE SURVEY WORK WAS COMPLETED AND THIS CERTIFICATE
WAS PREPARED BY ME OR UNDER MY DIRECT PERSONAL SUPERVISION AND THAT
I AM A DULY REGISTERED LAND SURVEYOR UNDER THE LAWS OF THE STATE OF IOWA.

John M. Tranmer 12631
NAME _____ REG. NO. _____
DATE 5/23/95

LIST CORNERS TO BE INDEXED

CORNERS	SECTION	TWP	RANGE
S 1/4	4	87N	4E



IHW ENGINEERS &
SURVEYORS P.C.

3210 ST. JOSEPH DR. DUBUQUE, IA 52001 318356-2464
302 S. RIVER PARK DR. GUTTENBERG, IA 52052 319252-3823
P.O. BOX 275 GALENA, ILL. 61036 815777-0359

DATE: 12/5/94
REVISED:

MONUMENT RECORD

COUNTY: JACKSON
TOWNSHIP: TETE DES MORTS

FIELD
BOOK NO.

PROJ.
NO.

INDEX
NO.

UNITED STATES PUBLIC LAND SURVEY CORNER CERTIFICATE
OF

LAND SURVEY MONUMENTS SITUATED IN SECTION 4, TOWNSHIP 87N, RANGE 4E
OF THE FIFTH PRINCIPAL MERIDIAN, JACKSON COUNTY, IOWA.
PREVIOUSLY RECORDED IN _____ IN COUNTY RECORDER'S OFFICE.

(Show reason for preparing this certificate, the evidence and detailed procedures used in establishing the corner positions and monumentation found or placed.)

Monument Description and Remarks: SET 5/8" x 30" REBAR WITH CAP, 0.6' DEEP

PLAN - VIEW

(Show a minimum of three reference ties to durable physical objects, relevant monuments and physical conditions that will enable recovery of the corner.)

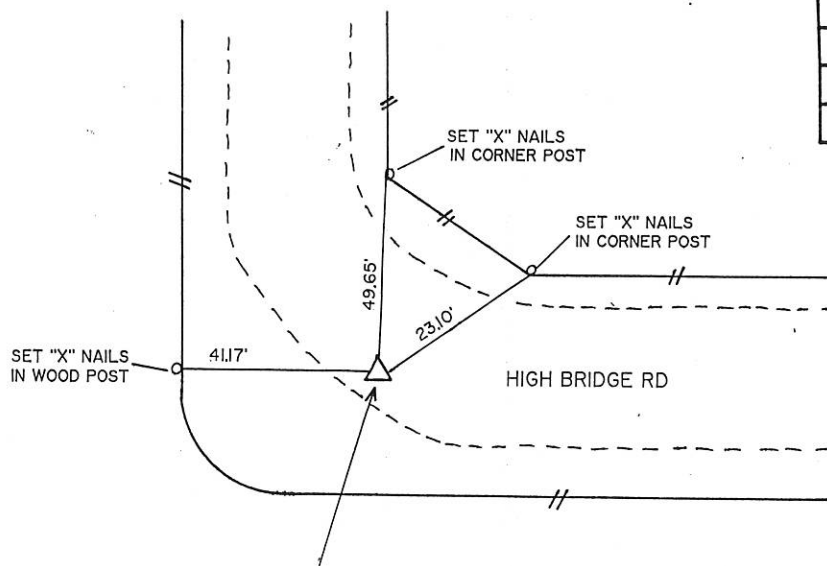

SE COR. OF SEC. 4
SET 5/8" x 30"
REBAR W/CAP
0.6' DEEP

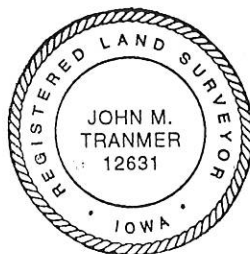

FILE NO. 002638
BOOK 1 PAGE 238

1995 MAY 24 PM 12:55

SHIRLY RITENOUR
JACKSON COUNTY, IOWA
RECORDER
No Fee

I HEREBY CERTIFY THAT THE SURVEY WORK WAS COMPLETED AND THIS CERTIFICATE
WAS PREPARED BY ME OR UNDER MY DIRECT PERSONAL SUPERVISION AND THAT
I AM A DULY REGISTERED LAND SURVEYOR UNDER THE LAWS OF THE STATE OF IOWA.

John M. Tranmer (12631)
NAME: _____ REG. NO. _____
DATE: 5/23/95

LIST CORNERS TO BE INDEXED

CORNERS	SECTION	TWP	RANGE
SE	4	87N	4E

 IHW ENGINEERS & SURVEYORS P.C. 3210 ST. JOSEPH DR DUBUQUE, IA 52001 318556-2464 302 S. RIVER PARK DR GUTTENBERG, IA 52052 319252-3823 P.O. BOX 275 GALENA, ILL 61036 815777-0359	MONUMENT RECORD COUNTY: <u>JACKSON</u> TOWNSHIP: <u>TETE DES MORTS</u>	
	DATE: <u>12/5/94</u> REVISED: _____	FIELD BOOK NO. _____ PROJ. NO. _____

UNITED STATES PUBLIC LAND SURVEY CORNER CERTIFICATE

OF

LAND SURVEY MONUMENTS SITUATED IN SECTION 4, TOWNSHIP 87 NORTH, RANGE 4 EAST
OF THE FIFTH PRINCIPAL MERIDIAN, JACKSON COUNTY, IOWA.
PREVIOUSLY RECORDED IN BOOK 1 PAGE 238 IN COUNTY RECORDER'S OFFICE.

(Show reason for preparing this certificate, the evidence and detailed procedures used in establishing the corner positions and monumentation found or placed.)

Monument Description and Remarks: RESET AFTER ROAD CONSTRUCTION

S.E. COR. SEC. 4 - SET 5\8" x 30" REBAR WITH CAP 12631
1.2' DEEP IN SOUTH FIELD ENTRANCE

PLAN - VIEW

(Show a minimum of three reference ties to durable physical objects, relevant monuments and physical conditions that will enable recovery of the corner.)

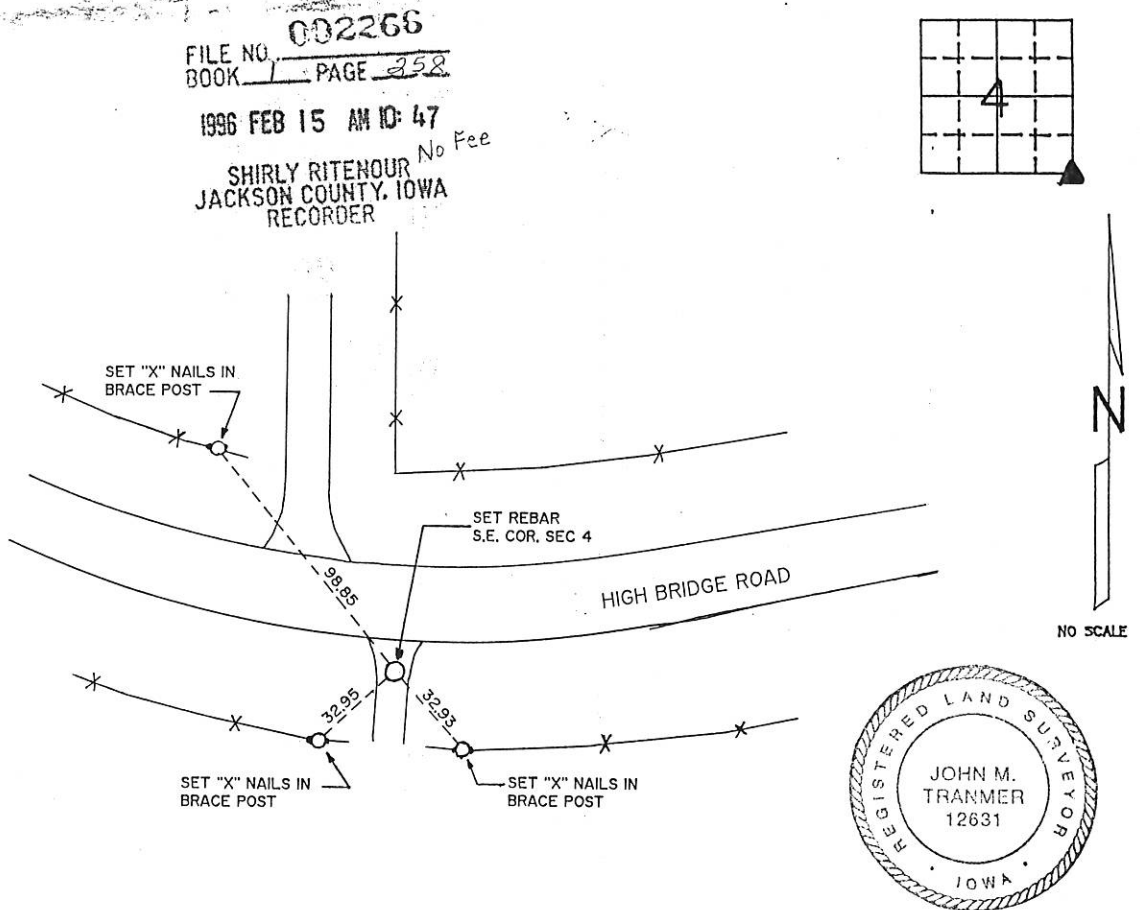

I HEREBY CERTIFY THAT THE SURVEY WORK WAS COMPLETED AND THIS CERTIFICATE WAS PREPARED BY ME OR UNDER MY DIRECT PERSONAL SUPERVISION AND THAT I AM A DULY REGISTERED LAND SURVEYOR UNDER THE LAWS OF THE STATE OF IOWA.

John M. Tranmer
NAME: JOHN M. TRANMER REG. NO. 12631
DATE: 2/14/96

LIST CORNERS TO BE INDEXED

CORNERS	SECTION	TWP	RANGE
S.E. COR.	4	T87N	R4E

BOOK 1 PAGE 258



IHW ENGINEERS &
SURVEYORS P.C.

3210 ST. JOSEPH DR DUBUQUE, IA 52001 318556-2464
302 S. RIVER PARK DR GUTTENBERG, IA 52052 319252-3823
P.O. BOX 275 GALENA, ILL. 61036 815777-0359

MONUMENT RECORD

COUNTY: JACKSON
TOWNSHIP: TETE DES MORTS

DATE	FIELD SEC. COR.	PROJ. NO.	INDEX NO.
8-31-95	BOOK NO. #2		

02-1445
FILE NO. 1 PAGE 563

02 MAR 27 AM 10:46

PHYLLIS M. GERLACH
JACKSON COUNTY, IOWA
RECORDER Fee \$6.00

Prepare's Name: John L. White Address: 1212 Locust St. Dubuque, IA Telephone: 556-4389

SLSI 9-94

UNITED STATES PUBLIC LAND SURVEY CORNER CERTIFICATE

OF

Land Survey Monuments situated in Section 4, Township 87N, Range 4E, of the Fifth Principal Meridian, JACKSON County, Iowa.
Previously recorded in _____ in County Recorder's Office.
(book, page, document number, etc.)

(Show reason for preparing this certificate, the evidence and detailed procedures used in establishing the corner positions and monumentation found or placed.)

Monument Description and Remarks: FOUND 1" ROD @ THE NE CORNER. 1" ROD WAS EXPOSED 3".

PLAN - VIEW

(Show a minimum of three reference ties to durable physical objects, relevant monuments and physical conditions that will enable recovery of the corner.)

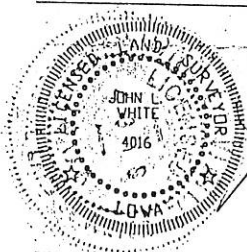
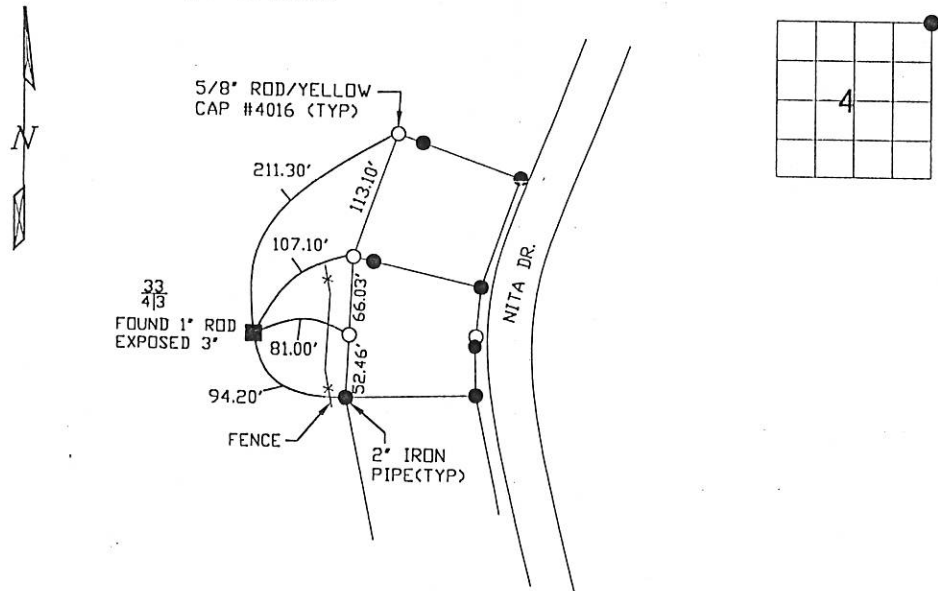

I HEREBY CERTIFY THAT THIS LAND SURVEYING DOCUMENT WAS PREPARED AND THE RELATED SURVEY WORK WAS PERFORMED BY ME OR UNDER MY DIRECT PERSONAL SUPERVISION AND THAT I AM A DULY LICENSED LAND SURVEYOR UNDER THE LAWS OF THE STATE OF IOWA.

John L. White (DATE) 25 March 2002

LICENSE NUMBER 4016

MY LICENSE RENEWAL DATE IS DECEMBER 31, 2002

Corners	List Corners to be Indexed	Section	Indexed Twp	Range
NE	4	87N	4E	

BUESING & ASSOCIATES
CONSULTING ENGINEERS
1212 LOCUST STREET
DUBUQUE, IOWA 52001
(319) 556-4389

MONUMENT RECORD

COUNTY: JACKSON
TOWNSHIP: TETE DES MORTS

DATE PLOTTED: 3-25-02
DATE REVISED:

FIELD BOOK #
PAGE # SHOT IN

DRAWING
01169-03



Document 10-1993

Book 2 Page 715 Type 15 001 Pages 1
Date 5/25/2010 Time 9:05 AM
Rec Amt \$9.00

ARLENE SCHAUF, RECORDER/REGISTRAR
JACKSON COUNTY IOWA

PREPARED BY: MICHAEL J. WEBER, WEBER SURVEYING, LLC, 26789 46TH AVE, BERNARD, IA 52032 (563) 879-4173

UNITED STATES PUBLIC LAND SURVEY CORNER CERTIFICATE OF

LAND SURVEY MONUMENTS SITUATED IN SECTION 4, TOWNSHIP 87 NORTH, RANGE 4 EAST
OF THE FIFTH PRINCIPAL MERIDIAN, JACKSON COUNTY, IOWA.
PREVIOUSLY RECORDED NONE UNLESS OTHERWISE NOTED
(book, page, document number, etc.)

(Show reason for preparing this certificate, the evidence and detailed procedures used in establishing the corner positions and monumentation found or placed.)

Monument Description and Remarks:

1. CENTER, SEC. 4, T.87N. R.4E. OF THE 5TH P.M. FOUND 1-1/4" PIPE AS SHOWN IN PLAT BK 1-M PG 79 & PLAT BK 1-C PG 109
2. S 1/4 COR, SEC. 4, T.87N. R.4E. OF THE 5TH P.M. FOUND 5/8" REROD W/RED PLASTIC CAP NO. PLS 12631, PREVIOUSLY RECORDED IN BOOK 1 PAGE 237
3. SE COR, SEC. 4, T.87N. R.4E. OF THE 5TH P.M. FOUND 5/8" REROD W/RED PLASTIC CAP NO. PLS 12631 PREVIOUSLY RECORDED IN BOOK 1 PAGE 238 & 258

PLAN - VIEW

(Show a minimum of three reference ties to durable physical objects, relevant monuments and physical conditions that will enable recovery of the corner.)

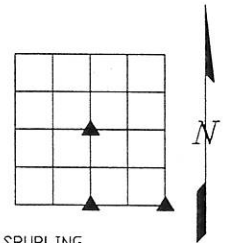
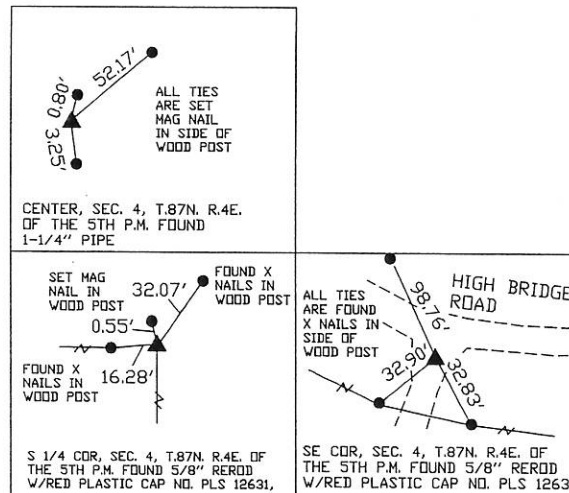

DWG: SPURLING

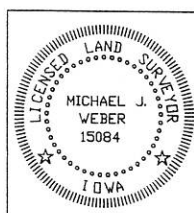

I HEREBY CERTIFY THAT THIS LAND SURVEYING DOCUMENT WAS PREPARED AND THE RELATED SURVEY WORK WAS PERFORMED BY ME OR UNDER MY DIRECT PERSONAL SUPERVISION AND THAT I AM A DULY LICENSED LAND SURVEYOR UNDER THE LAWS OF THE STATE OF IOWA.

MICHAEL J. WEBER (DATE) April 30, 2010
LICENSE NUMBER 15084
MY LICENSE RENEWAL DATE IS DECEMBER 31, 2011

SHEETS COVERED BY THIS SEAL: Sheet 1

List Corners to be Indexed

Corner	Sec Twp Range
CENTER	4-87N-4E
S 1/4 COR.	4-87N-4E
SE COR.	4-87N-4E

Book 2 Page 715



Document 14-3262

Book 3 Page 146 Type 15 001 Pages 1

Date 9/19/2014 Time 12:01 PM

Rec Amt \$7.00

ARLENE SCHAUF, RECORDER/REGISTRAR
JACKSON COUNTY IOWA

PREPARED BY: MICHAEL J. WEBER, WEBER SURVEYING, LLC, 26789 46TH AVE, BERNARD, IA 52032 (563) 879-4173

UNITED STATES PUBLIC LAND SURVEY CORNER CERTIFICATE OF

LAND SURVEY MONUMENTS SITUATED IN SECTION 4, TOWNSHIP 87 NORTH, RANGE 4 EAST
OF THE FIFTH PRINCIPAL MERIDIAN, JACKSON COUNTY, IOWA.

PREVIOUSLY RECORDED NONE UNLESS OTHERWISE NOTED

(book, page, document number, etc.)

(Show reason for preparing this certificate, the evidence and detailed procedures used in establishing the corner positions and monumentation found or placed.)

Monument Description and Remarks:

- SW CORNER OF THE NW-SE, SEC. 4, T.87N. R.4E. OF THE 5TH P.M. FOUND 1-1/4" PIPE AS SHOWN IN PLAT BK 1-A PG 243

- SW CORNER OF THE NE-SE, SEC. 4, T.87N. R.4E. OF THE 5TH P.M. FOUND 1-1/4" PIPE AS SHOWN IN PLAT BK 1-A PG 243

PLAN - VIEW

(Show a minimum of three reference ties to durable physical objects, relevant monuments and physical conditions that will enable recovery of the corner.)

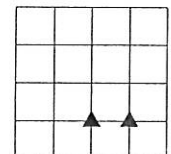
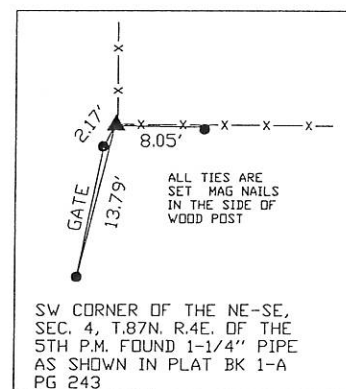
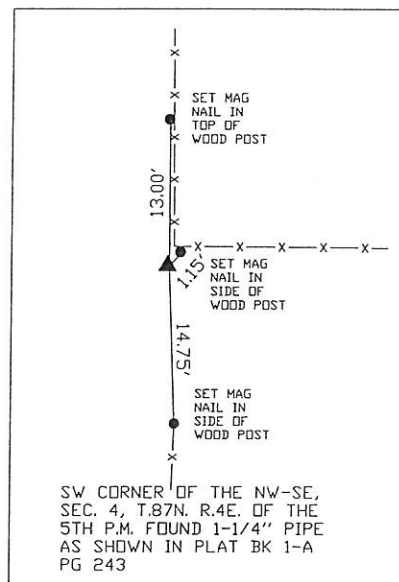

DWG: 10\SPURLING\KOHLENBERG

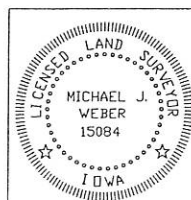

I HEREBY CERTIFY THAT THIS LAND SURVEYING DOCUMENT WAS
PREPARED AND THE RELATED SURVEY WORK WAS PERFORMED BY ME OR
UNDER MY DIRECT PERSONAL SUPERVISION AND THAT I AM A DULY
LICENSED LAND SURVEYOR UNDER THE LAWS OF THE STATE OF IOWA.

Michael J. Weber (DATE) *August 18, 2014*

MICHAEL J. WEBER

LICENSE NUMBER 15084

MY LICENSE RENEWAL DATE IS DECEMBER 31, 2015

SHEETS COVERED BY THIS SEAL: *Third Sheet*

List Corners to be Indexed

Corner Sec Twp Range

SW COR, NW-SE 4-87N-4E

SW COR, NE-SE 4-87N-4E