

FILE NO. 03-1058  
BOOK 1 PAGE 610

03 FEB 26 AM 11:28

IHW ENGINEERS & SURVEYORS, P.C., 4155 PENNSYLVANIA AVE, DUBUQUE, IOWA, 52002  
JACKSON COUNTY, IOWA

# UNITED STATES PUBLIC LAND SURVEY CORNER CERTIFICATE OF

LAND SURVEY MONUMENTS SITUATED IN SECTION 36, TOWNSHIP 87 NORTH, RANGE 4 EAST  
OF THE FIFTH PRINCIPAL MERIDIAN, JACKSON COUNTY, IOWA.  
PREVIOUSLY RECORDED IN NO CERTIFICATE ON FILE IN COUNTY RECORDER'S OFFICE.

## MONUMENT DESCRIPTION AND REMARKS:

WEST 1/4 CORNER, SEC. 36, T87N, R4E - FOUND 3/4" IRON ROD

## PLAN - VIEW

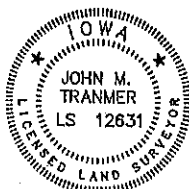
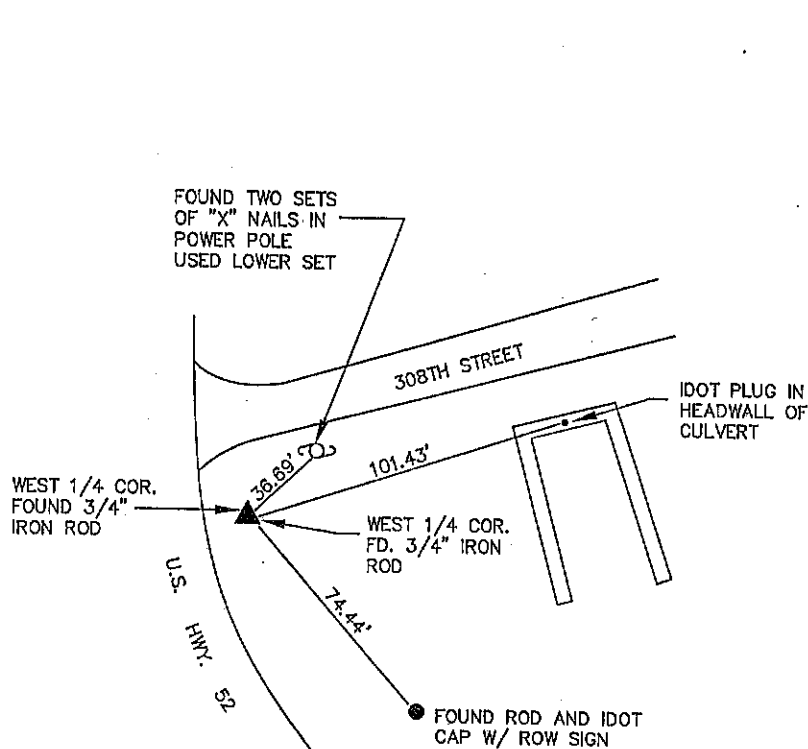

I HEREBY CERTIFY THAT THIS LAND SURVEYING DOCUMENT WAS PREPARED  
AND THE RELATED SURVEY WORK WAS PERFORMED BY ME OR UNDER MY  
DIRECT PERSONAL SUPERVISION AND THAT I AM A DULY LICENSED LAND  
SURVEYOR UNDER THE LAWS OF THE STATE OF IOWA.

FOR IHW ENGINEERS AND SURVEYORS, P.C.

*John M. Tranmer* 2-25-03  
DATE

LICENSE NO. 12631 MY LICENSE RENEWAL DATE IS 12/31/2004

## LIST CORNERS TO BE INDEXED

CORNERS	SECTION	TWP	RANGE
WEST 1/4 COR.	36	T87N	R4E



IHW ENGINEERS &  
SURVEYORS, P.C.

DUBUQUE, IOWA  
4155 PENNSYLVANIA AVE. DUBUQUE, IA 52002 (563) 556-2464

## MONUMENT RECORD

COUNTY: JACKSON

TOWNSHIP: TELE DES MORTS

DATE: 01-22-03  
REVISED:

FIELD  
BOOK NO. 374

PROJ.  
NO. 01231-01

INDEX  
NO.

FILE NO. 03-1059  
BOOK 1 PAGE 644  
03 FEB 26 AM 11:28

IHW ENGINEERS & SURVEYORS, P.C., 4155 PENNSYLVANIA AVE., DUBUQUE, IOWA, 52002  
PHYLLIS M. GERLACH  
JACKSON COUNTY, IOWA  
RECORDED

# UNITED STATES PUBLIC LAND SURVEY CORNER CERTIFICATE OF

LAND SURVEY MONUMENTS SITUATED IN SECTION 36, TOWNSHIP 87 NORTH, RANGE 4 EAST  
OF THE FIFTH PRINCIPAL MERIDIAN, JACKSON COUNTY, IOWA.  
PREVIOUSLY RECORDED IN NO CERTIFICATE ON FILE IN COUNTY RECORDER'S OFFICE.

## MONUMENT DESCRIPTION AND REMARKS:

NORTH 1/4 CORNER, SEC. 36, T87N, R4E - FOUND 5/8" IRON ROD W/ CAP 10134

## PLAN - VIEW

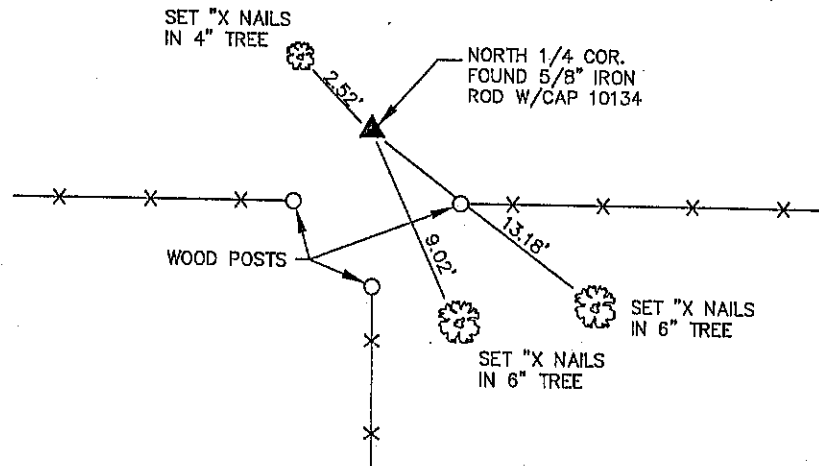
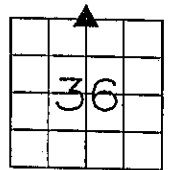

## LEGEND

- X-O-X- FENCE LINE, WOOD POST
- ▲ FOUND LAND CORNER MONUMENT AS NOTED

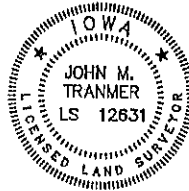

I HEREBY CERTIFY THAT THIS LAND SURVEYING DOCUMENT WAS PREPARED AND THE RELATED SURVEY WORK WAS PERFORMED BY ME OR UNDER MY DIRECT PERSONAL SUPERVISION AND THAT I AM A DULY LICENSED LAND SURVEYOR UNDER THE LAWS OF THE STATE OF IOWA.  
FOR IHW ENGINEERS AND SURVEYORS, P.C.  
*John M. Tranmer*  
JOHN M. TRANMER DATE 2-25-03  
LICENSE NO. 12631 MY LICENSE RENEWAL DATE IS 12/31/2004

## LIST CORNERS TO BE INDEXED

CORNERS	SECTION	TWP	RANGE
NORTH 1/4 COR.	36	T87N	R4E



IHW ENGINEERS & SURVEYORS, P.C.  
DUBUQUE, IOWA  
HAZEL, WISCONSIN  
4155 PENNSYLVANIA AVE. DUBUQUE, IA 52002 (563) 556-2464

## MONUMENT RECORD

COUNTY: JACKSON  
TOWNSHIP: TETE DES MORTS

DATE: 01-22-03 REVISED:	FIELD BOOK NO. 374	PROJ. NO. 01231-01	INDEX NO.
----------------------------	--------------------	--------------------	-----------



Document 15-1555

Book 2015 Page 1555 Type 15 001 Pages 1  
Date 5/19/2015 Time 10:01 AM  
Rec Amt \$7.00

ARLENE SCHAUF, RECORDER/REGISTRAR  
JACKSON COUNTY IOWA

Preparer's Name: Buesing & Associates Address: 1212 Locust St Dubuque, IA Telephone: (563) 556-4389

SLSI 9-94

## UNITED STATES PUBLIC LAND SURVEY CORNER CERTIFICATE

OF

Land Survey Monuments situated in Section 36, Township 87N, Range 4E, of the Fifth Principal Meridian, JACKSON County, Iowa.  
Previously recorded in N/A in County Recorder's Office  
(book, page, document number, etc.)

(Show reason for preparing this certificate, the evidence and detailed procedures used in establishing the corner positions and monumentation found or placed.)

Monument Description and Remarks: FOUND STANDARD CONCRETE MONUMENT (SCM) WITH CORPS OF ENGINEERS DISK @ THE NE CORNER OF THE SE 1/4 SE 1/4. EXPOSED 7".

FOUND 1" IRON PIPE @ THE SOUTH 1/4. BURIED 2".

### PLAN - VIEW

(Show a minimum of three reference ties to durable physical objects, relevant monuments and physical conditions that will enable recovery of the corner.)

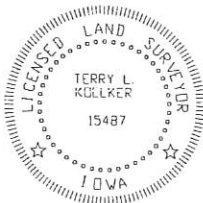
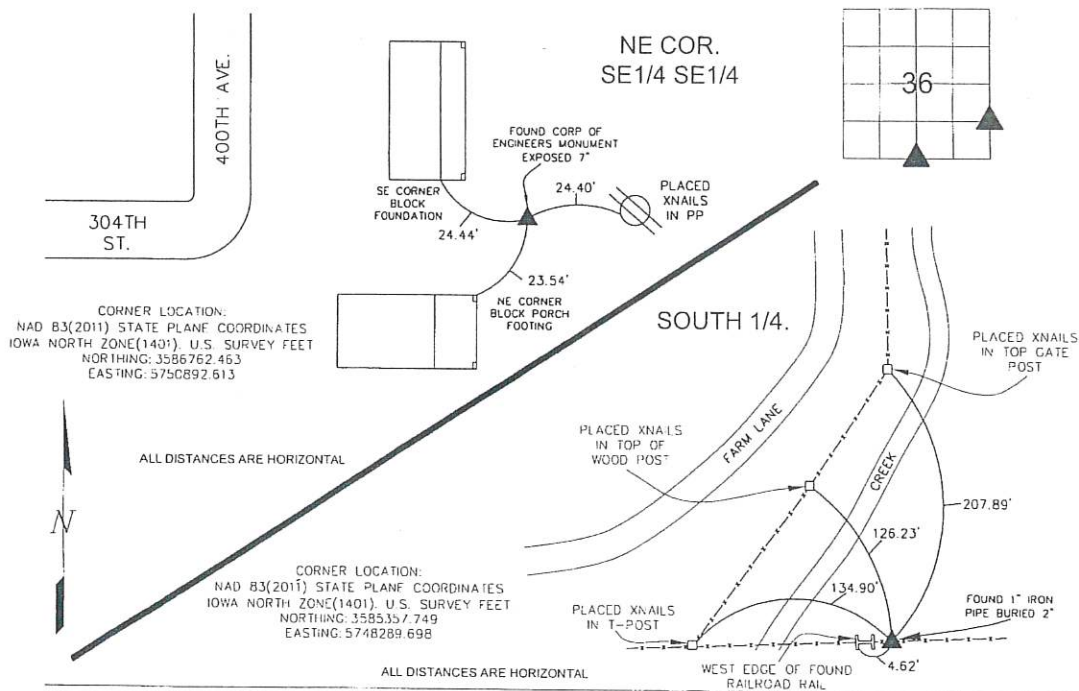

I HEREBY CERTIFY THAT THIS LAND SURVEYING DOCUMENT WAS PREPARED AND THE RELATED SURVEY WORK WAS PERFORMED BY ME OR UNDER MY DIRECT PERSONAL SUPERVISION AND THAT I AM A DULY LICENSED LAND SURVEYOR UNDER THE LAWS OF THE STATE OF IOWA.

*Terry L. Kuller* 4/20/15  
TERRY L. KULLER (DATE)

LICENSE NUMBER 15487

MY LICENSE RENEWAL DATE IS DECEMBER 31, 2015

Corners	Section	Twp	Range
NE COR	36	87N	4E
SE 1/4 NE 1/4	36	87N	4E
SOUTH 1/4	36	87N	4E

**BUESING**  
ASSOCIATES INC.  
ENGINEERS AND SURVEYORS

1212 LOCUST ST. DUBUQUE, IA  
(563) 556-4389

### MONUMENT RECORD

COUNTY: JACKSON  
TOWNSHIP: TETE DES MORTS

DATE PLOTTED: 4-14-15  
DATE REVISED:

FIELD BOOK # 170  
PAGE # 47 & 48

DRAWING  
# 14282-ST



Document 23-3413

Type 15 001 Pages 1  
Date 12/07/2023 Time 3:45 PM  
Rec Amt \$7.00

ARLENE SCHAUF, RECORDER/REGISTRAR  
JACKSON COUNTY IOWA

PREPARED BY: MICHAEL J. WEBER, WEBER SURVEYING, LLC, 26789 46TH AVE, BERNARD, IA 52032 (563) 879-4173

## UNITED STATES PUBLIC LAND SURVEY CORNER CERTIFICATE OF

LAND SURVEY MONUMENTS SITUATED IN SECTION 36, TOWNSHIP 87 NORTH, RANGE 4 EAST OF THE  
FIFTH PRINCIPAL MERIDIAN, JACKSON COUNTY, IOWA.  
PREVIOUSLY RECORDED BOOK 1 PAGE 28

(book, page, document number, etc.)

(Show reason for preparing this certificate, the evidence and detailed procedures used in establishing the corner positions and monumentation found or placed.)

-SW COR. SEC. 36, T87N R4E OF THE 5TH P.M. FOUND A CONCRETE MONUMENT PER  
SEC. COR. CERT BK 1, PG 28

(Show a minimum of three reference ties to durable physical objects, relevant monuments and physical conditions that will enable recovery of the corner.)

### PLAN - VIEW

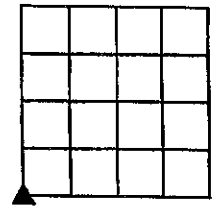
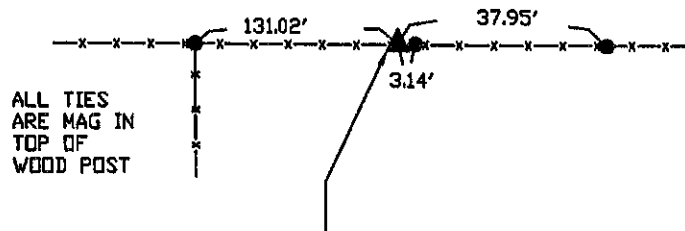

DRAWING NOT TO SCALE

SW COR. SEC. 36, T87N  
R4E OF THE 5TH P.M.  
FOUND A CONCRETE  
MONUMENT PER SEC.  
COR. CERT BK 1, PG 28

DWG. NO. 23113

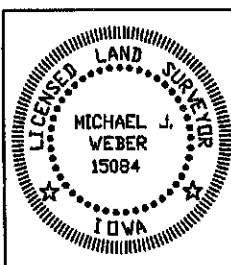

I HEREBY CERTIFY THAT THIS LAND SURVEYING DOCUMENT WAS  
PREPARED AND THE RELATED SURVEY WORK WAS PERFORMED BY ME OR  
UNDER MY DIRECT PERSONAL SUPERVISION AND THAT I AM A DULY  
LICENSED LAND SURVEYOR UNDER THE LAWS OF THE STATE OF IOWA.

*Michael J. Weber* December 6, 2023  
MICHAEL J. WEBER (DATE)

LICENSE NUMBER 15084

MY LICENSE RENEWAL DATE IS DECEMBER 31, 2025

SHEETS COVERED BY THIS SEAL : THIS SHEET

List Corners to be Indexed  
Corner Sec Twp Range

SW COR., 36-87-4E



Document 25-375

Type 15 001 Pages 1  
Date 2/04/2025 Time 2:23 PM  
Rec Amt \$7.00

ARLENE SCHAUF, RECORDER/REGISTRAR  
JACKSON COUNTY IOWA

PREPARED BY: MICHAEL J. WEBER, WEBER SURVEYING, LLC, 26789 46TH AVE, BERNARD, IA 52032 (563) 879-4173

# UNITED STATES PUBLIC LAND SURVEY CORNER CERTIFICATE OF LAND SURVEY MONUMENTS SITUATED IN SECTION 36, TOWNSHIP 87 NORTH, RANGE 4 EAST OF THE FIFTH PRINCIPAL MERIDIAN, JACKSON COUNTY, IOWA. PREVIOUSLY RECORDED

(Book, page, document number, etc.)

(Show reason for preparing this certificate, the evidence and detailed procedures used in establishing the corner positions and monumentation found or placed.)

- NW COR., SW-SE, SEC. 36, T87N R4E OF THE 5TH P.M. PLACED 5/8" DIA. REROD W/ORANGE CAP NO. 15084. ESTABLISHED CORNER AT THE INTERSECTION OF THE NORTH-SOUTH OCCUPATION FENCE LINE WITH THE NORTH LINE OF THE SW-SE OF SAID SEC. 36.
- NE COR., SW-SE, SEC. 36, T87N R4E OF THE 5TH P.M. FOUND 1-1/4" OUTSIDE DIA. PIPE. AS SHOWN IN PLAT DOC. NO. 24-2694.
- SE COR., SW-SE, SEC. 36, T87N R4E OF THE 5TH P.M. FOUND CONCRETE MONUMENT. AS SHOWN IN PLAT DOC. NO. 24-2694.

(Show a minimum of three reference ties to durable physical objects, relevant monuments and physical conditions that will enable recovery of the corner.)

## PLAN - VIEW

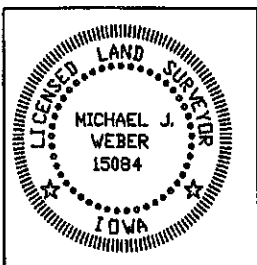
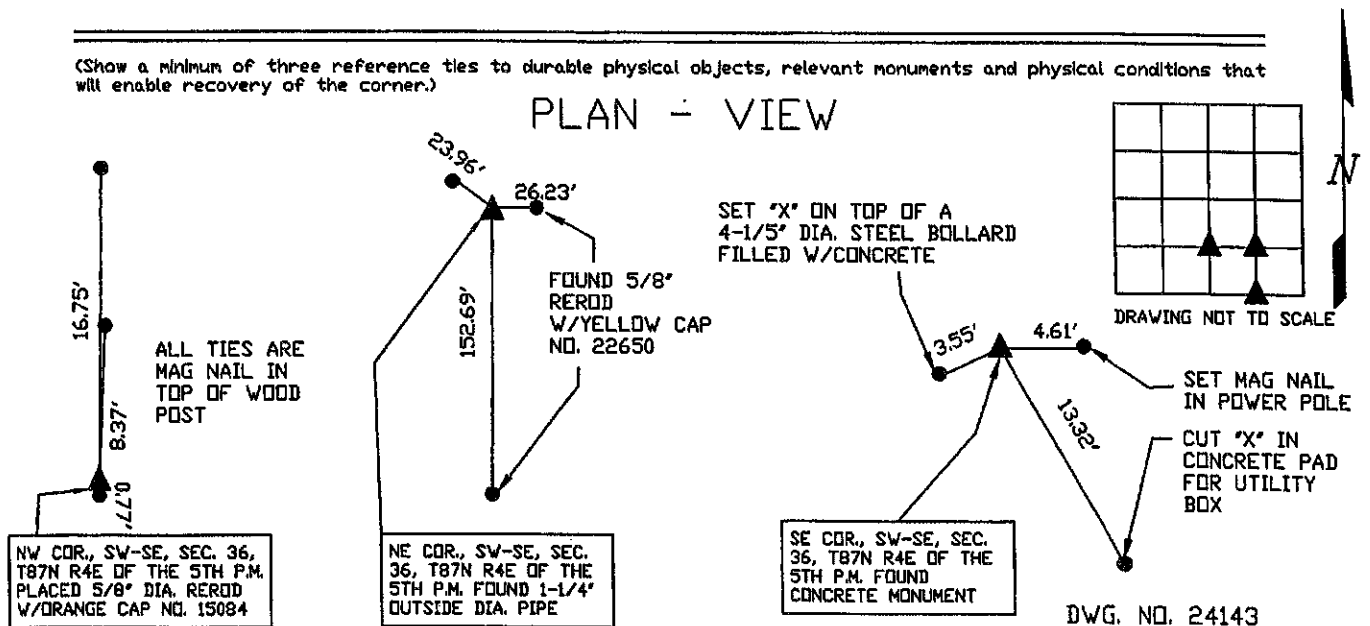

I HEREBY CERTIFY THAT THIS LAND SURVEYING DOCUMENT WAS  
PREPARED AND THE RELATED SURVEY WORK WAS PERFORMED BY ME OR  
UNDER MY DIRECT PERSONAL SUPERVISION AND THAT I AM A DULY  
LICENSED LAND SURVEYOR UNDER THE LAWS OF THE STATE OF IOWA.

*Michael J. Weber* February 3, 2025  
MICHAEL J. WEBER (DATE)  
LICENSE NUMBER 15084

MY LICENSE RENEWAL DATE IS DECEMBER 31, 2025

SHEETS COVERED BY THIS SEAL : THIS SHEET

List Corners to be Indexed		
Corner	Sec	Twp Range
NW COR., SW-SE	36	87-4E
NE COR., SW-SE	36	87-4E
SE COR., SW-SE	36	87-4E



Document 25-376

Type 15 001

Pages 1

Date 2/04/2025 Time 2:23 PM

Rec Amt \$7.00

ARLENE SCHAUF, RECORDER/REGISTRAR  
JACKSON COUNTY IOWA

PREPARED BY: MICHAEL J. WEBER, WEBER SURVEYING, LLC, 26789 46TH AVE, BERNARD, IA 52032 (563) 879-4173

## UNITED STATES PUBLIC LAND SURVEY CORNER CERTIFICATE OF

LAND SURVEY MONUMENTS SITUATED IN SECTION 36, TOWNSHIP 87 NORTH, RANGE 4 EAST OF THE  
FIFTH PRINCIPAL MERIDIAN, JACKSON COUNTY, IOWA.  
PREVIOUSLY RECORDED BOOK 1 PAGE 28 & DOC. NO. 15-1555

(book, page, document number, etc)

(Show reason for preparing this certificate, the evidence and detailed procedures used in establishing the corner positions and monumentation found or placed.)

-SOUTH 1/4 COR. SEC. 36, T87N R4E OF THE 5TH P.M. FOUND A CONCRETE MONUMENT  
PER SEC. COR. CERT BK 1, PG 28. MONUMENT SET MARCH 19, 1941 AS SHOWN IN  
SURVEY NOTES FOUND IN THE JACKSON COUNTY ENGINEERS OFFICE

(Show a minimum of three reference ties to durable physical objects, relevant monuments and physical conditions that will enable recovery of the corner.)

### PLAN - VIEW

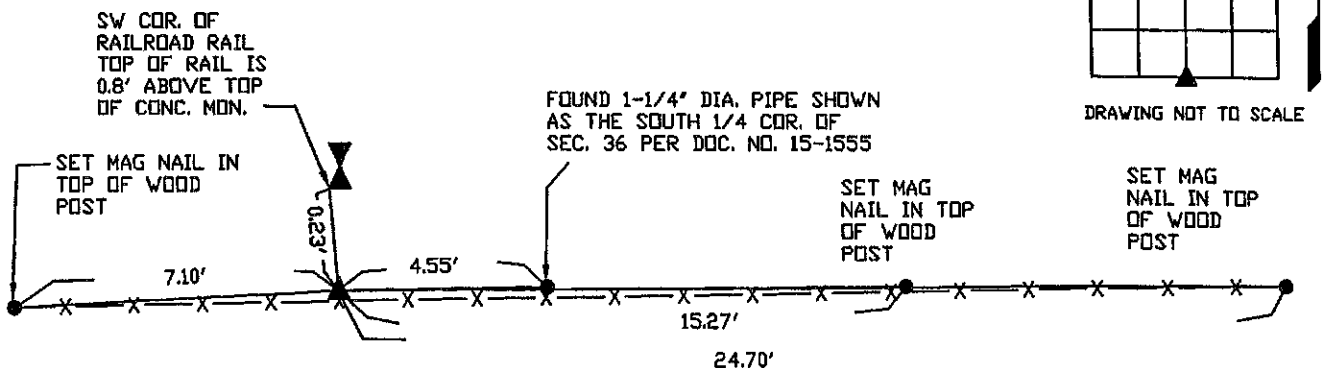

SOUTH 1/4 COR. SEC. 36, T87N R4E OF  
THE 5TH P.M. FOUND A CONCRETE MONUMENT  
PER SEC. COR. CERT BK 1, PG 28

DWG. NO. 24143

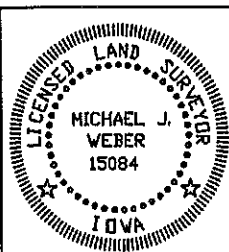

I HEREBY CERTIFY THAT THIS LAND SURVEYING DOCUMENT WAS  
PREPARED AND THE RELATED SURVEY WORK WAS PERFORMED BY ME OR  
UNDER MY DIRECT PERSONAL SUPERVISION AND THAT I AM A DULY  
LICENSED LAND SURVEYOR UNDER THE LAWS OF THE STATE OF IOWA.

*Michael J. Weber* February 3, 2025  
MICHAEL J. WEBER (DATE)

LICENSE NUMBER 15084

MY LICENSE RENEWAL DATE IS DECEMBER 31, 2025

SHEETS COVERED BY THIS SEAL : THIS SHEET

List Corners to be Indexed  
Corner Sec Twp Range

SOUTH 1/4 COR., 36-87-4E