

UNITED STATES PUBLIC SECTION CORNER CERTIFICATION

AND

LAND CORNER SURVEY
T-87-N R-4-E

MADE FOR

IOWA DEPARTMENT OF TRANSPORTATION FOR THE
PURPOSE OF RIGHT OF WAY DESCRIPTIONS ON
PRIMARY ROAD No. U.S. 52.

MADE BY

LARRY R. McGUIRE R. L. S. No. 9019
JACKSON COUNTY, IOWA FN-52-1(16)--21-49
DECEMBER 1989 THRU MAY 1990

ALL DISTANCES WERE CAREFULLY MEASURED AND MAY NOT AGREE
WITH ROAD SURVEY STATIONING.

FOR COMPLETE INFORMATION ON THIS SURVEY SEE FIELD NOTES
ON FILE AT THE DISTRICT OFFICE IN CEDAR RAPIDS, IOWA.

I, HEREBY CERTIFY THAT THIS IS A TRUE REPRESENTATION OF A
SURVEY MADE BY ME ASSISTED BY D. WILBERDING, D. KUNZE
V. HERNANDEZ, S. LEVY, D. GRANT D. SANDS, ALL DULY SWORN,
AND IS CORRECT TO THE BEST OF MY KNOWLEDGE.

SIGNED: 11/30/90 Larry R. McGuire
LARRY R. McGUIRE R.L.S. No. 9019

FILE NO. 1418
BOOK 1 PAGE 28

1991 JAN -2 AM 9:55

SHIRLEY RITENOUR
JACKSON COUNTY, IOWA
RECORDED

Jan 20 1991



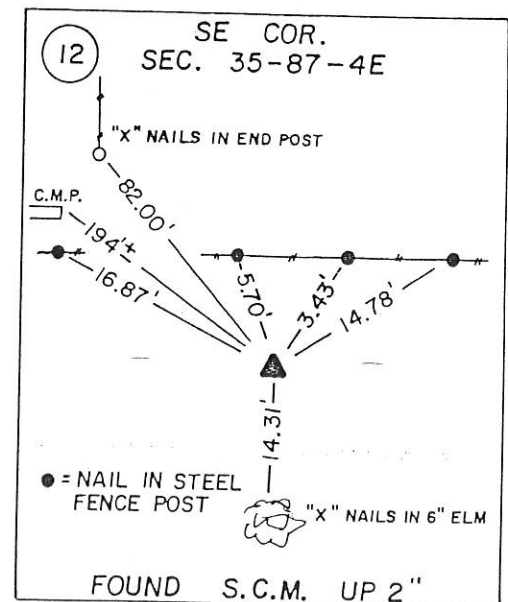
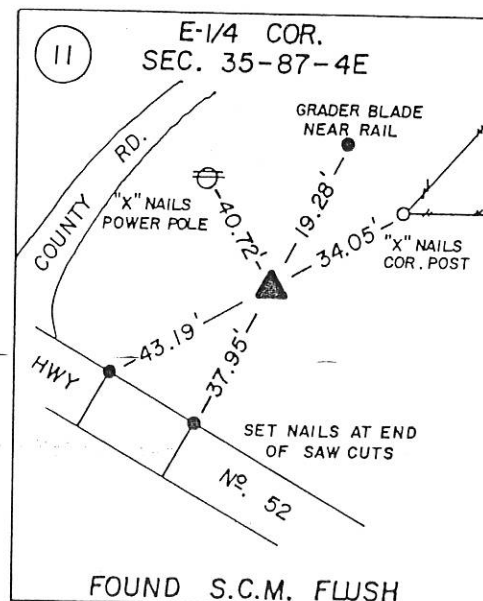
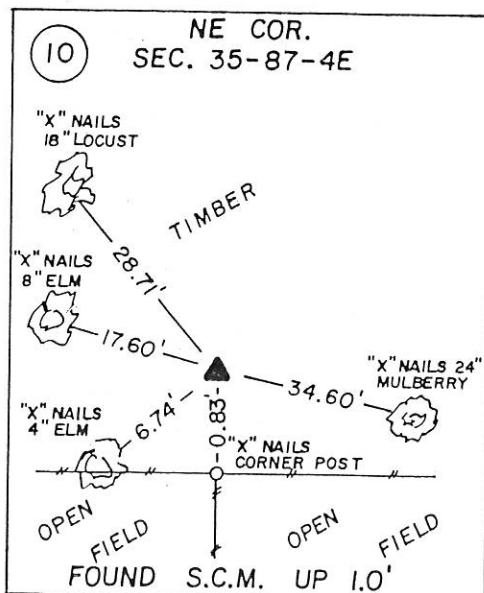
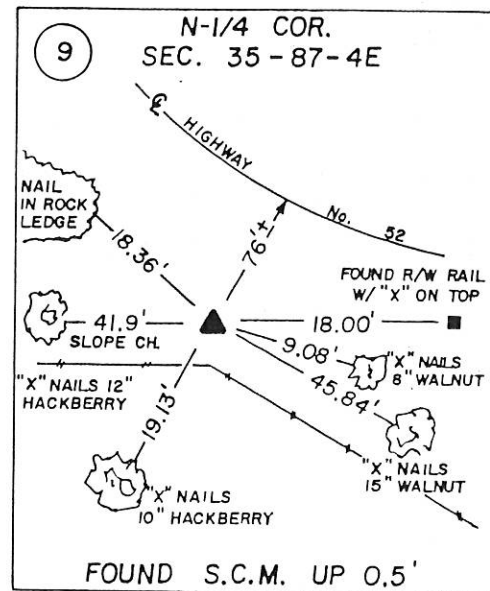
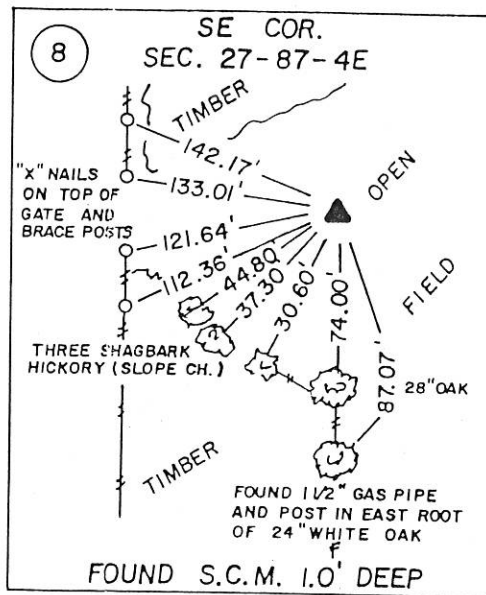
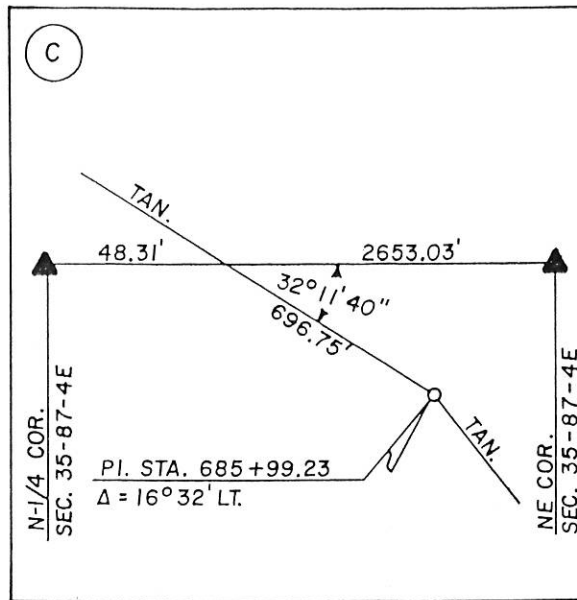

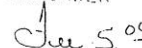

UNITED STATES PUBLIC LAND SURVEY CORNER CERTIFICATE

OF

Land Survey Monuments situated in Section 35, Township 87 N, Range 4 E, of the Fifth Principal Meridian, Jackson County, Iowa.
Previously recorded in N.A. in County Recorder's Office.

(book, page, document number, etc.)

(Show reason for preparing this certificate, the evidence and detailed procedures used in establishing the corner positions and monumentation found or placed.)

Monument Description and Remarks: SOUTH QUARTER ($S\frac{1}{4}$) CORNER: Found iron pipe at fence corner and referenced out. See Book 1-E, page 4 in Recorder's Office. SW CORNER: Found nothing. Set temporary wood stake using existing fences and landowner's testimony as evidence. Fences were on parts of southline and westline of $SW\frac{1}{4}$. Then referenced out corner as shown below. The stake was then removed as this is a cultivated area and no permanent monument could be left here. For Ambrosy survey.

PLAN - VIEW

(Show a minimum of three reference ties to durable physical objects, relevant monuments and physical conditions that will enable recovery of the corner.)

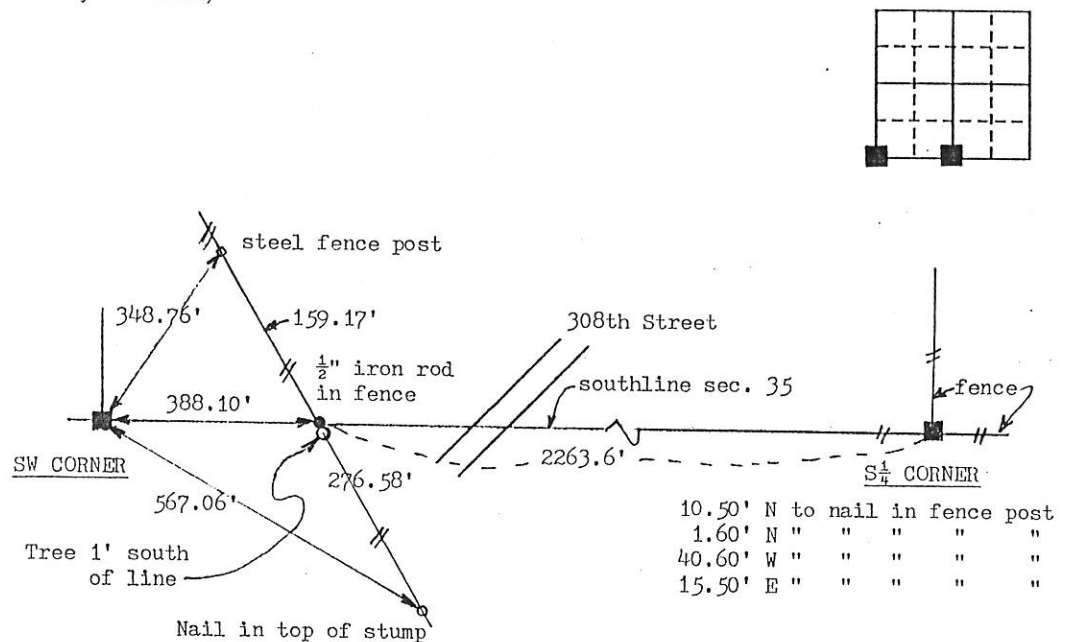

(not to scale)

I hereby certify that the survey work was completed and this land surveying document was prepared by me or under my direct personal supervision and that I am a duly registered land surveyor under the laws of the state of Iowa

Signature: Thomas C. Tucker

Name typed or printed: Thomas C. Tucker

Date: 5/10/97 Reg. No. 5339My registration renewal date is December 31, 1997

SEAL

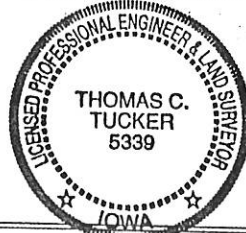

Corners	Section	Twp	Range
SW & $S\frac{1}{4}$	35	87N	4E

FILE NO. 97 1429
PAGE 379

1997 MAY 13 AM 10:27

SHIRLEY RITEHOUR
JACKSON COUNTY, IOWA
RECORDER fee 6.00

UNITED STATES PUBLIC LAND SURVEY CORNER CERTIFICATE

OF

Land Survey Monuments situated in Section 35, Township 87 N, Range 4E, of the Fifth Principal Meridian, Jackson County, Iowa.
 Previously recorded in NA in County Recorder's Office.

(book, page, document number, etc.)

(Show reason for preparing this certificate, the evidence and detailed procedures used in establishing the corner positions and monumentation found or placed.)

Monument Description and Remarks:

N $\frac{1}{4}$ CORNER: Found RR spike in ACC shoulder in former location of a
 DOT concrete monument and referenced out.

E $\frac{1}{4}$ CORNER: Found iron rod and referenced out.

For Ambrosy survey.

PLAN - VIEW

(Show a minimum of three reference ties to durable physical objects, relevant monuments and physical conditions that will enable recovery of the corner.)

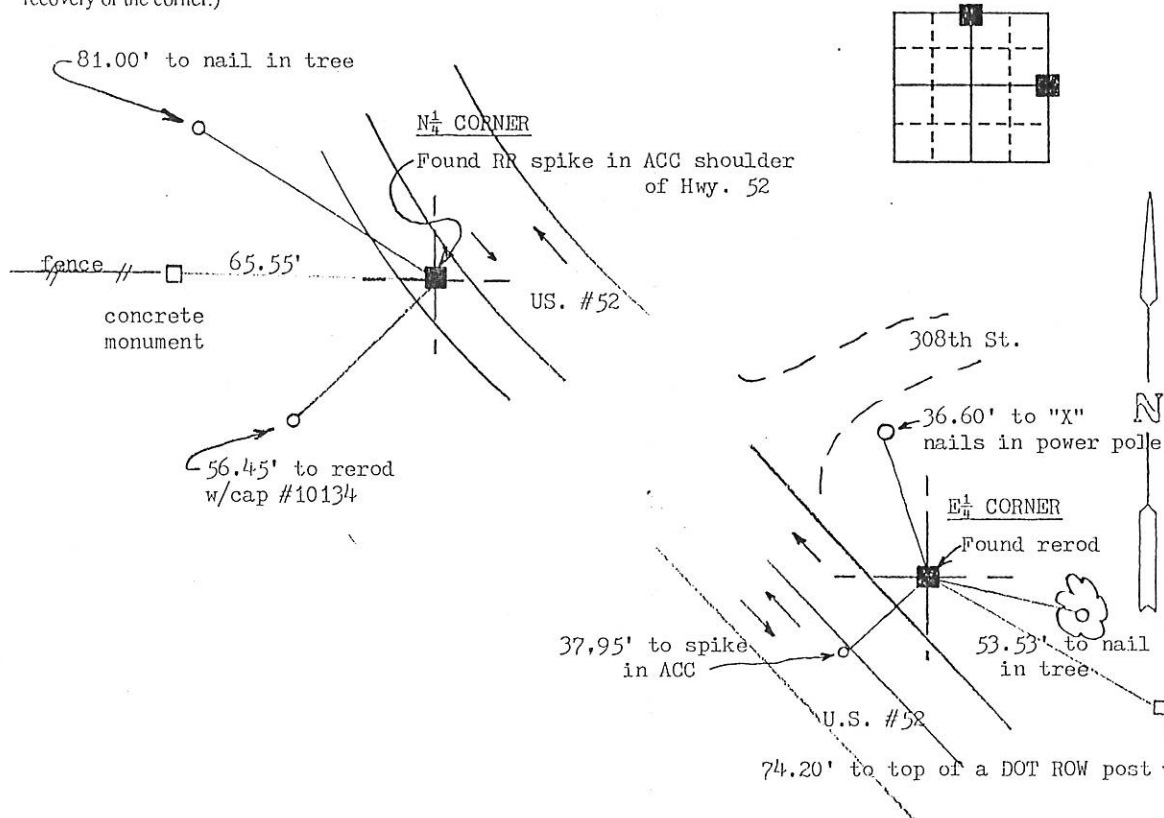

I hereby certify that the survey work was completed and this land surveying document was prepared by me or under my direct personal supervision and that I am a duly registered land surveyor under the laws of the state of Iowa

Signature: Thomas C. Tucker

Name typed or printed: Thomas C. Tucker

Date: 2/14/2000 Reg. No. 5339

My registration renewal date is December 31, 2001

SEAL

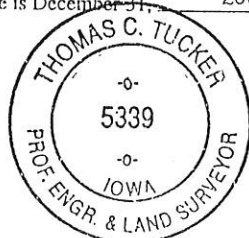

Corners	List Corners to be Indexed	Section	Twp	Range
N $\frac{1}{4}$, E $\frac{1}{4}$		35	87N	4E

00 0655
 00 Mar 1 AM 7:40
 JAMES M. GUNACH
 JACOBSON COUNTY, IOWA
 RECORDER
 Fee \$6.00

UNITED STATES PUBLIC LAND SURVEY CORNER CERTIFICATE

OF

Land Survey Monuments situated in Section 35, Township 87 N, Range 4 E, of the Fifth Principal Meridian, Jackson County, Iowa.
 Previously recorded in NA in County Recorder's Office.

(book, page, document number, etc.)

(Show reason for preparing this certificate, the evidence and detailed procedures used in establishing the corner positions and monumentation found or placed.)

Monument Description and Remarks:

NW CORNER: Found concrete monument and referenced out. $W\frac{1}{4}$ CORNER: Set rerod midway between SW and NW corners--fit fences fairly well..

SE CORNER OF $NE\frac{1}{4}$ OF $SW\frac{1}{4}$: Set rerod at ancient fence corner.

For Ambrosy survey.

PLAN - VIEW

(Show a minimum of three reference ties to durable physical objects, relevant monuments and physical conditions that will enable recovery of the corner.)

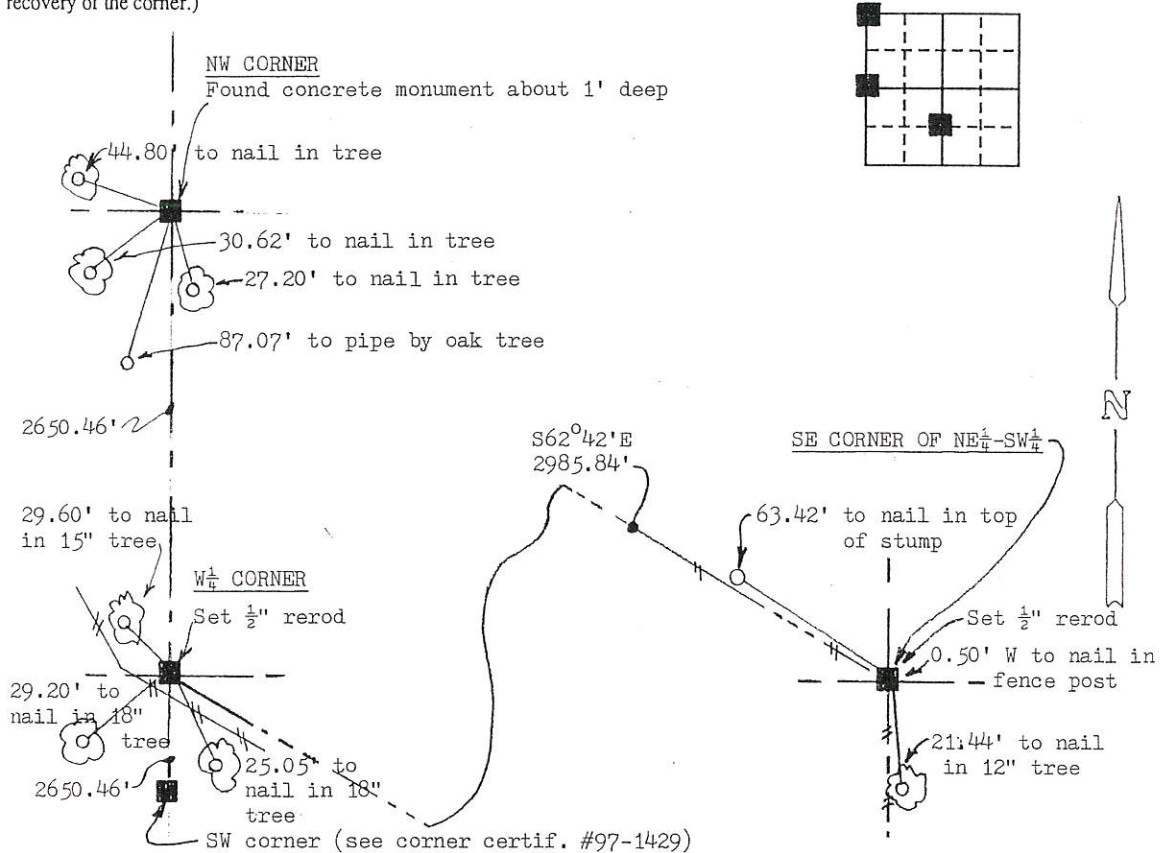

I hereby certify that the survey work was completed and this land surveying document was prepared by me or under my direct personal supervision and that I am a duly registered land surveyor under the laws of the state of Iowa

Signature:

Thomas C. Tucker

Name typed or printed:

Thomas C. Tucker

Date: 2/14/2000

Reg. No.

5339

My registration renewal date is December 31, 2001

SEAL

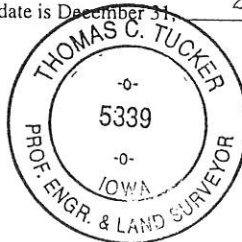

List Corners to be Indexed
 Corners Section Twp Range

NW, $W\frac{1}{4}$,SE CORNER OF
 $NE\frac{1}{4}$ - $SW\frac{1}{4}$

FILE NO. 00-0656
 PAGE 420
 00 Mar 1, AM 7:41
 PHYLISH SENGACH
 JACOBSON COUNTY, IOWA
 RECORDER
 \$66.00

03 SEP -3 PM 12:32

PHYLLIS M. GERLACH
JACKSON COUNTY, IOWA
RECORDER

Prepared by Thomas C. Tucker, L.S., 3851 Eagle Hts., Clinton, IA 52732 (563-256-1111)

SLSI 9-94

UNITED STATES PUBLIC LAND SURVEY CORNER CERTIFICATE

OF

Land Survey Monuments situated in Section 35 Township 87 N, Range 4 E, of the Fifth Principal Meridian, JACKSON County, Iowa.
Previously recorded in book 1 - p. 319 in County Recorder's Office.
(book, page, document number, etc.)

(Show reason for preparing this certificate, the evidence and detailed procedures used in establishing the corner positions and monumentation found or placed.)

Monument Description and Remarks: SW CORNER: See corner certificate previously recorded in Book 1, p. 319. Could not get access to site or leave a permanent monument.

Previous references (in old fence line) have been removed by others. Therefore, new references are hereby established as shown to perpetuate the previous location.

For Eads minor subdivision.

PLAN - VIEW

(Show a minimum of three reference ties to durable physical objects, relevant monuments and physical conditions that will enable recovery of the corner.)

N.T.S.

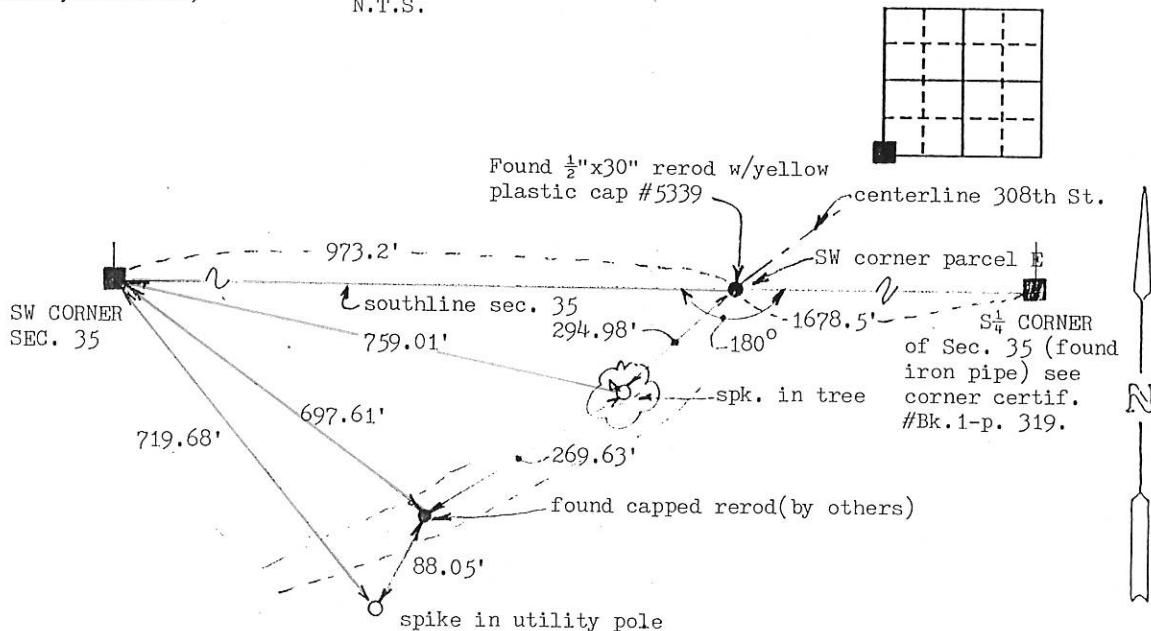

I hereby certify that the survey work was completed and this land surveying document was prepared by me or under my direct personal supervision and that I am a duly registered land surveyor under the laws of the state of Iowa

Signature: Thomas C. Tucker

Name typed or printed: Thomas C. Tucker

Date: 9-2-03 Reg. No. 5339

My registration renewal date is December 31, 2003

SEAL

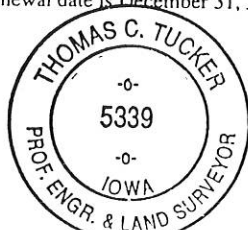

Corners	Section	Twp	Range
SW	35	87N	4E

Book 2 Page 184