

FILE NO. 03-1635  
PAGE 627  
03 MAR 25 AM 11:57

IIW ENGINEERS & SURVEYORS, P.C., 4155 PENNSYLVANIA AVE., DUBUQUE, IOWA, 52002

UNITED STATES PUBLIC LAND SURVEY CORNER

LAND SURVEY MONUMENTS SITUATED IN SECTION 33, TOWNSHIP 87 NORTH, RANGE 4 EAST  
OF THE FIFTH PRINCIPAL MERIDIAN, JACKSON COUNTY, IOWA.  
PREVIOUSLY RECORDED IN \_\_\_\_\_ IN COUNTY RECORDER'S OFFICE.

Fee 6.00

MONUMENT DESCRIPTION AND REMARKS:

W1/4 CORNER, SECTION 33, T87N, R4E - SET 5/8" IRON ROD WITH CAP NO. 12631 AT INTERSECTION OF  
FENCE LINES FROM NORTH, SOUTH, AND WEST AT OLD OAK TREE PER DISCUSSION WITH OWNER  
SW CORNER, NW1/4-SW1/4, SECTION 33, T87N, R4E - SET 5/8" IRON ROD WITH CAP NO. 12631 AT FENCE  
CORNER PER DISCUSSION WITH OWNER

PLAN - VIEW

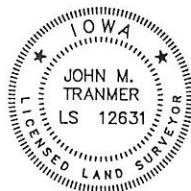
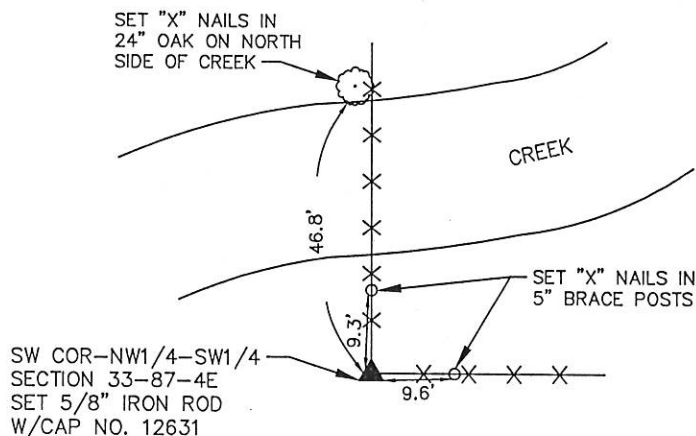
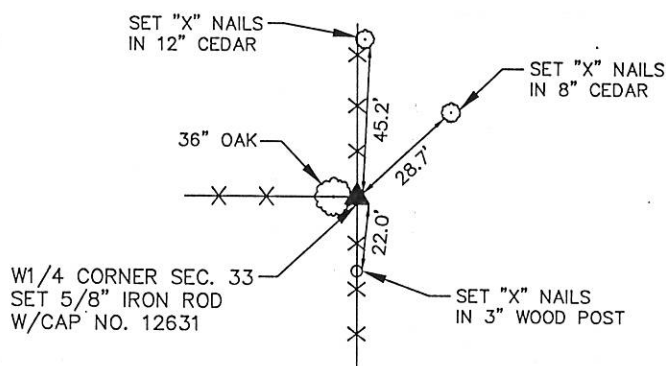

I HEREBY CERTIFY THAT THIS LAND SURVEYING DOCUMENT WAS PREPARED  
AND THE RELATED SURVEY WORK WAS PERFORMED BY ME OR UNDER MY  
DIRECT PERSONAL SUPERVISION AND THAT I AM A DULY LICENSED LAND  
SURVEYOR UNDER THE LAWS OF THE STATE OF IOWA.

FOR IIW ENGINEERS AND SURVEYORS, P.C.

*John M. Tranmer* 3-24-03  
JOHN M. TRANMER DATE

LICENSE NO. 12631 MY LICENSE RENEWAL DATE IS 12/31/2004

LIST CORNERS TO BE INDEXED

CORNERS	SECTION	TWP	RANGE
W1/4 CORNER	33	T87N	R4E
SW COR-NW1/4-SW1/4	33	T87N	R4E



IIW ENGINEERS &  
SURVEYORS, P.C.

DUBUQUE, IOWA HAZEL GREEN, WISCONSIN  
4155 PENNSYLVANIA AVE. DUBUQUE, IA 52002 (563) 556-2464

MONUMENT RECORD

COUNTY: JACKSON  
TOWNSHIP: TETE DES MORTS

DATE: 03-03-03  
REVISED:

FIELD  
BOOK NO.

PROJ.  
NO.

INDEX  
NO.

COPY

FILE NO. 04-1472  
BOOK 2 PAGE 256

04 APR -6 PM 12:45

PHYLLIS M. GERLACH  
JACKSON COUNTY, IOWA  
RECORDER

PREPARED BY:  
WILLIAM HOLT, PLS  
NORWEST SURVEYING SERVICES, INC.  
301 E LINCOLNWAY  
MORRISON, IL 61270

# UNITED STATES PUBLIC LAND SURVEY CORNER CERTIFICATE OF

Land Survey Monuments in Section 33 in Township 87 North (T87N), Range 4 East (R4E)  
of the Fifth Principal Meridian (5th PM), Jackson County, Iowa. (Not Previously Recorded)

Monuments were placed at the locations described below in Section 33

The corner locations were established at a prorata location using existing monuments, fences and  
occupation lines within this and adjoining Sections, as depicted below.

## PLAN VIEW

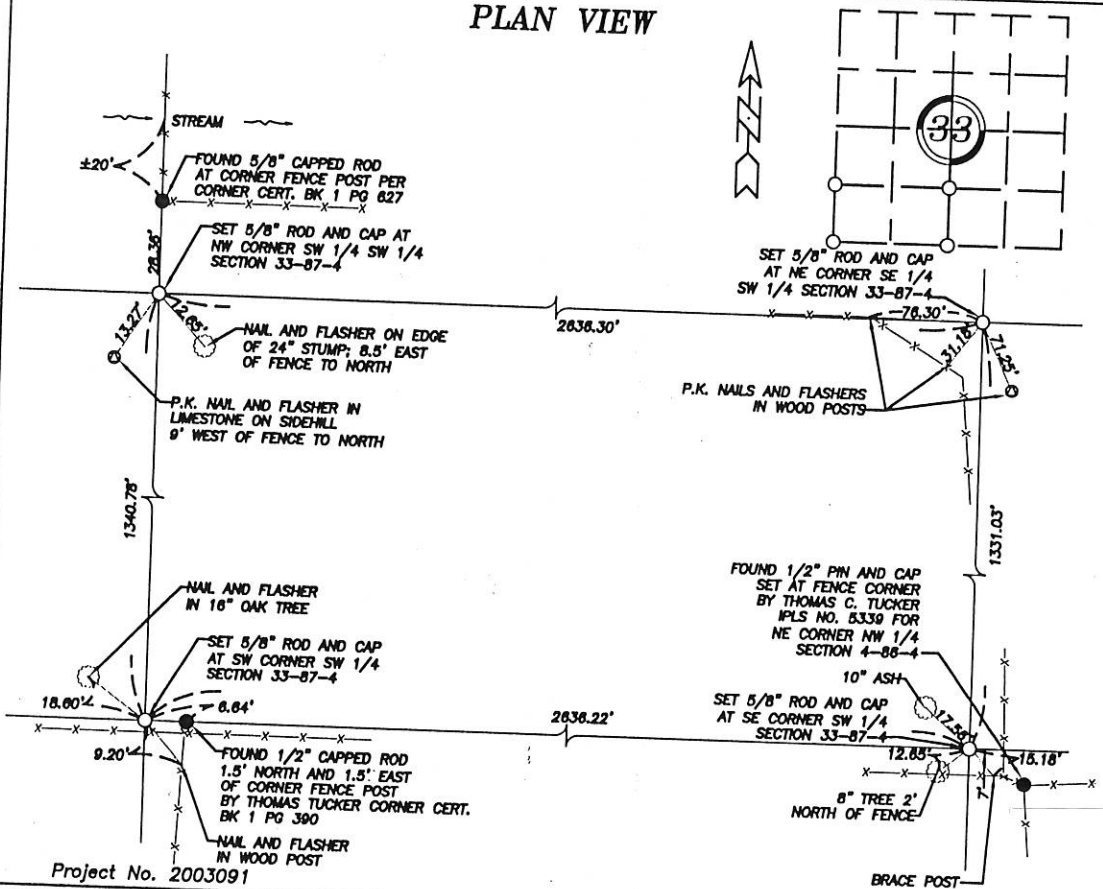

Project No. 2003091

I hereby certify that the survey work was completed and this land surveying document was prepared by me or under my direct personal supervision and that I am a duly registered land surveyor under the laws of the State of Iowa.

Signature: William E. Holt  
William E. Holt

Iowa Registration No. 14105  
My Registration Renews on December 31, 2004  
Dated this 5<sup>th</sup> day of April, 2004 C.E.

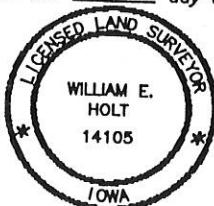

## Corners to be Indexed

Corner	Section	Township	Range
SW COR	33	87N	4E
NW Corner			
SW 1/4 SW 1/4	33	87N	4E
NE Corner			
SE 1/4 SW 1/4	33	87N	4E
SE Corner			
SW 1/4	33	87N	4E

FILE NO. 04-1715  
BOOK 2 PAGE 260

04 APR 21 AM 7:40

PHYLLIS M. GERLACH  
JACKSON COUNTY, IOWA  
RECORDER

PREPARED BY:  
WILLIAM HOLT, PLS  
NORWEST SURVEYING SERVICES, INC.  
301 E LINCOLNWAY  
MORRISON, IL 61270

# UNITED STATES PUBLIC LAND SURVEY CORNER CERTIFICATE OF

Land Survey Monuments in Section 33 in Township 87 North (T87N), Range 4 East (R4E)  
of the Fifth Principal Meridian (5th PM), Jackson County, Iowa. (Not Previously Recorded)

A monument was placed at the Northeast corner of the Southwest Quarter (SW 1/4) of the Southwest Quarter (SW 1/4) of Section 33, Township 87 North (T87N), Range 4 East (R4E) of the Fifth Principal Meridian (5th PM) Jackson County, Iowa

The corner locations were established at a prorata location using existing monuments, fences and occupation lines within this and adjoining Sections, as depicted below.

## PLAN VIEW

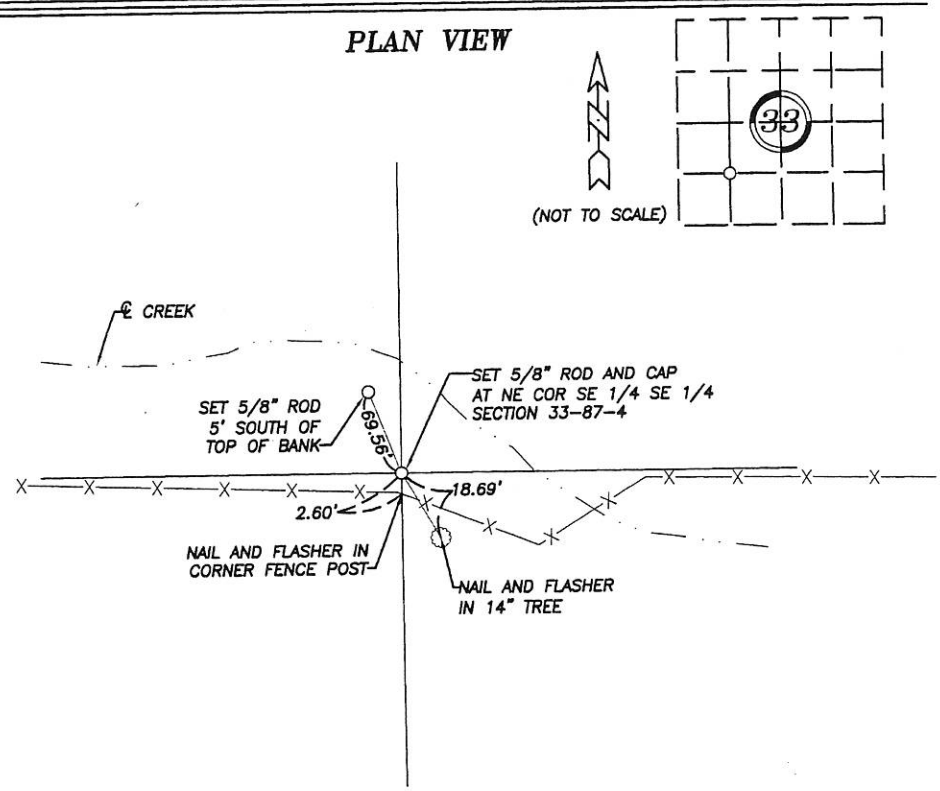

Project No. 2003091

I hereby certify that the survey work was completed and this land surveying document was prepared by me or under my direct personal supervision and that I am a duly registered land surveyor under the laws of the State of Iowa.

Signature: William E. Holt  
William E. Holt

Iowa Registration No. 14105  
My Registration Renews on December 31, 2004

Dated this 15<sup>th</sup> day of April, 2004 C.E.

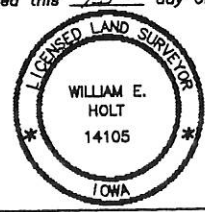

## Corners to be Indexed

Corner	Section	Township	Range
NE Corner SW 1/4 SW 1/4	33	87N	4E

Book 2 Page 260



Document 14-550

Book 3 Page 126 Type 15 001 Pages 1  
Date 2/20/2014 Time 10:17 AM  
Rec Amt \$7.00

ARLENE SCHAUF, RECORDER/REGISTRAR  
JACKSON COUNTY IOWA

Prepared by: SCHNEIDER Land Surveying and Planning, Inc. P.O. Box 128 Farley, Iowa 52046 563-744-3631

### UNITED STATES PUBLIC LAND SURVEY CORNER CERTIFICATE OF

Land Survey Monuments situated in Section 33, Township 87 North, Range 4 East of the Fifth Principal Meridian, Jackson County, Iowa.

Previously recorded NW CORNER OF THE SW1/4 OF THE SE1/4 IN SCC BOOK 2, PAGE 256

#### Monument Description and Remarks:

A 5/8" REBAR w/ CAP #14105 WAS PREVIOUSLY RECORDED AS NW CORNER OF THE SW1/4 OF THE SE1/4 OF SECTION 33, T87N, R4E IN SCC BOOK 2, PAGE 256. THE POSITION WAS INCONSISTANT WITH OCCUPATION EVIDENCE LOCATED EAST OF THE CORNER. THE CORNER WAS ADJUSTED NORTHERLY 23.27' TO ALIGN WITH THE VERY OLD OCCUPATION FENCE ALONG THE S1/2 OF THE SE1/4 OF SAID SECTION 33. THE NE CORNER OF THE SW1/4 OF THE SE1/4 OF SECTION 33, T87N, R4E WAS ESTABLISHED MIDWAY BETWEEN THE EAST AND WEST LINES OF THE SE1/4 OF SAID SECTION 33 AS OCCUPIED.

#### PLAN - VIEW

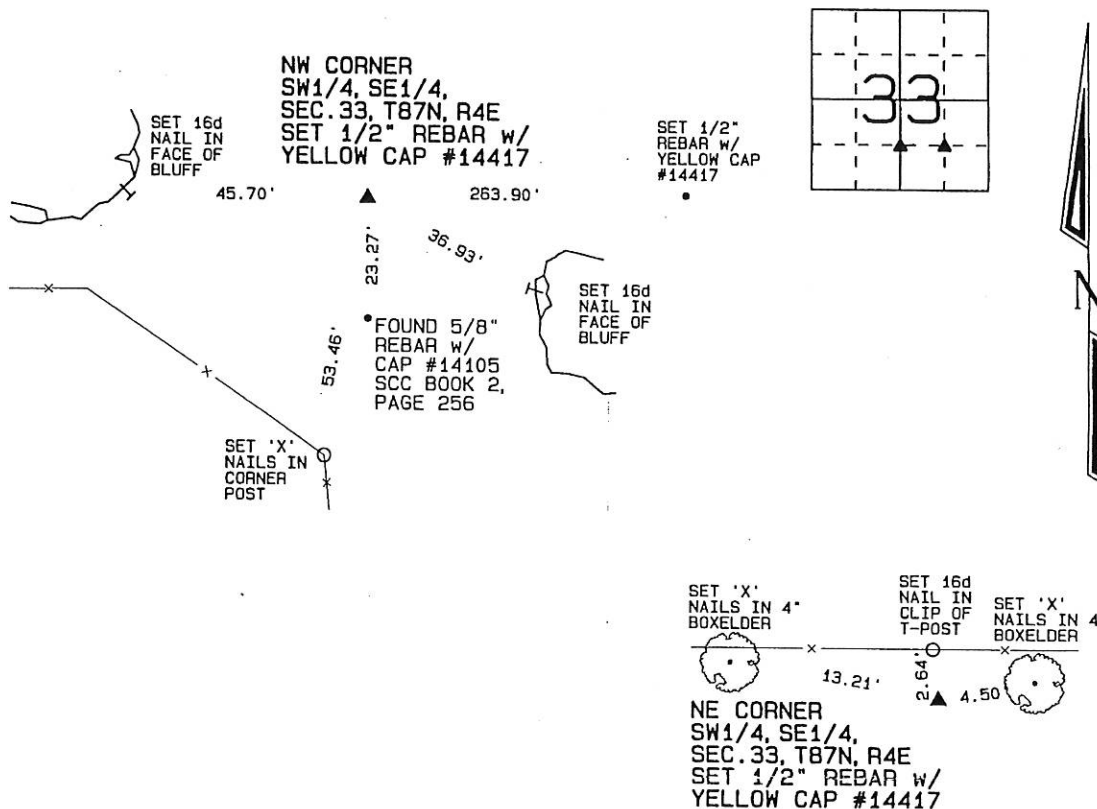

I hereby certify that this land surveying document was prepared and the related survey work was performed by me or under my direct personal supervision and that I am a duly licensed Land Surveyor under the laws of the State of Iowa.

David P. Schneider P.L.S. #14417

My license renewal date is December 31, 2015.

Pages or sheets covered by this seal: THIS SHEET ONLY

**SCHNEIDER**  
Land Surveying & Planning, Inc.

P.O. Box 128 Farley, Iowa 52046  
Ph. #563-744-3631 Fax#563-744-3629

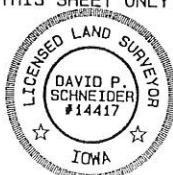

#### List Corners to be Indexed

Corners	Section	Twp	Range
NW CORNER SW1/4, SE1/4	33	87N	4E
NE CORNER SW1/4, SE1/4	33	87N	4E