

# UNITED STATES PUBLIC LAND SURVEY CORNER CERTIFICATE

OF

Land Survey Monuments situated in Section 24, Township 87N, Range 1E, of the Fifth Principal Meridian, JACKSON County, Iowa.  
Previously recorded in (SEE PLAT BK. 1-G PG. 14 & PG. 53) in County Recorder's Office.  
(book, page, document number, etc.)

(Show reason for preparing this certificate, the evidence and detailed procedures used in establishing the corner positions and monumentation found or placed.)

Monument Description and Remarks: W 1/4 COR. = SET 5/8" ROD WITH CAP "HRA  
E 1/4 COR. RECONSTRUCTED AS NOTED

## PLAN - VIEW

(Show a minimum of three reference ties to durable physical objects, relevant monuments and physical conditions that will enable recovery of the corner.)

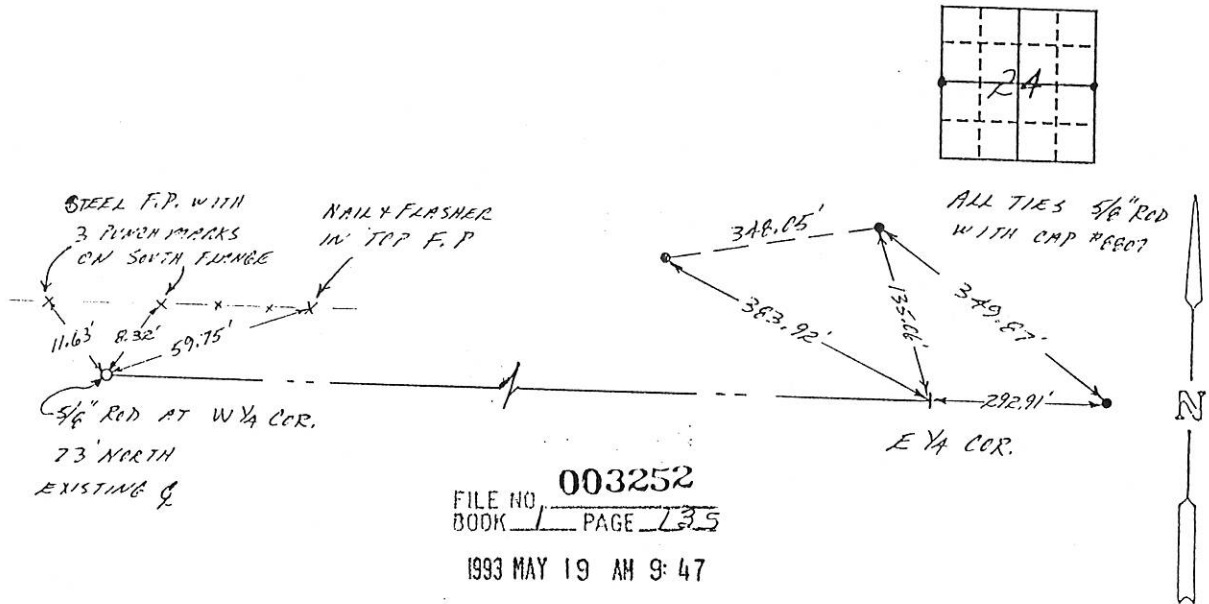

003252

FILE NO. 1 PAGE 135

1993 MAY 19 AM 9:47

SHIRLY RITENOUR  
JACKSON COUNTY, IOWA  
RECORDER

I hereby certify that the survey work was completed and this certificate was prepared by me or under my direct personal supervision and that I am a duly registered land surveyor under the laws of the state of Iowa.

Signature: LaVerne F. Vander Schaaf  
Name typed or printed: LaVerne F. Vander Schaaf  
Date: 5-17-93 Reg. No. 11084

SEAL



Corners	List Corners to be Indexed	Section	Twp	Range
E 1/4 COR.	24	87	1	
W 1/4 COR.	24	87	4	



Document 06-1337

Book 2 Page 438 Type 06 023 Pages 1

Date 4/07/2006 Time 10:46 AM

Rec Amt \$7.00

PHYLLIS M. GERLACH, RECORDER  
JACKSON COUNTY IOWA

Prepared by: SCHNEIDER Land Surveying and Planning, Inc. P.O. Box 128 Farley, Iowa 52046 563-744-3631

## UNITED STATES PUBLIC LAND SURVEY CORNER CERTIFICATE OF

Land Survey Monuments situated in Section 24, Township 87 North, Range 4 East of the Fifth Principal Meridian, Jackson County, Iowa.

Previously recorded (NONE OF RECORD)

(BOOK, PAGE / INST. NO. / CABINET, SLIDE)

(Show reason for preparing this certificate, the evidence and detailed procedures used in establishing the corner positions and monumentation found or placed.)

Monument Description and Remarks: A 3/4" REBAR w/ CAP #10134 WAS FOUND AT THE S1/4 CORNER OF SEC. 24, T87N, R4E OF THE 5th P.M. AS ILLUSTRATED IN A PLAT OF SURVEY RECORDED AS FILE NO. 02-3598 (BOOK 1-N, PAGE 8) IN THE JACKSON COUNTY RECORDER'S OFFICE.

THE SE CORNER OF SEC. 24, T87N, R4E OF THE 5th P.M. WAS ESTABLISHED AS ILLUSTRATED IN A PLAT OF SURVEY RECORDED AS FILE NO. 02-3598 (BOOK 1-N, PAGE 8) AND AN ACQUISITION PLAT RECORDED AS FILE NO. 04-1604 IN THE JACKSON COUNTY RECORDER'S OFFICE.

### PLAN - VIEW

(Show a minimum of three reference ties to durable physical objects, relevant monuments and physical conditions that will enable recovery of the corner.)

S1/4 CORNER  
SEC. 24, T87N, R4E  
FOUND 3/4" REBAR  
w/CAP #10134

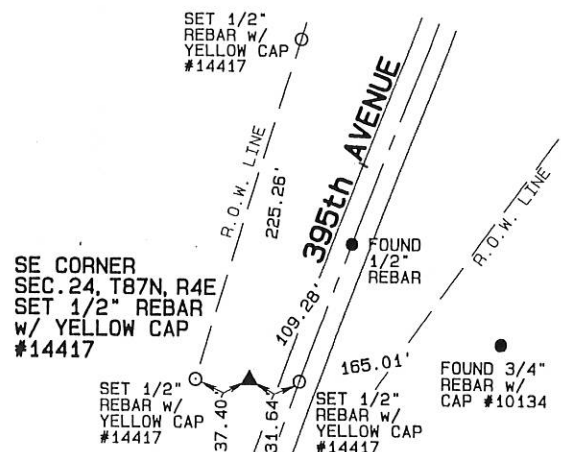

I hereby certify that this land surveying document was prepared and the related survey work was performed by me or under my direct personal supervision and that I am a duly licensed Land Surveyor under the laws of the State of Iowa.

David P. Schneider P.L.S. #14417

Date:

My license renewal date is December 31, 2007.

Pages or sheets covered by this seal: THIS SHEET ONLY

**SCHNEIDER**

Land Surveying & Planning, Inc.

P.O. Box 128 Farley, Iowa 52046  
Ph. #563-744-3631 Fax#563-744-3629

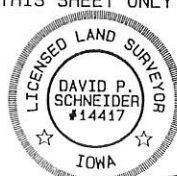

#### List Corners to be Indexed

Corners	Section	Twp	Range
S1/4 CORNER	24	87N	4E
SE CORNER	24	87N	4E

JOB NO. 858a

Book 2 Page 438



Document 07-471

Book 2 Page 532 Type 15 001 Pages 1  
Date 2/02/2007 Time 2:04 PM  
Rec Amt \$7.00

ARLENE SCHAUF, RECORDER  
JACKSON COUNTY IOWA

Preparer's Name: Paul C. Brashaw Address: 4413 West Stagecoach Trail Galena, Ill. Telephone: 777-1172

SLSI 9-94

## UNITED STATES PUBLIC LAND SURVEY CORNER CERTIFICATE

OF

Land Survey Monuments situated in Section 24, Township 87N, Range 24E, of the Fifth Principal Meridian, Jackson County, Iowa.  
Previously recorded in Book 2, Page 532 in County Recorder's Office.  
(Book, page, document number, etc.)

(Show reason for preparing this certificate, the evidence and detailed procedures used in establishing the corner positions and monumentation found or placed.)

Monument Description and Remarks: SE CORNER OF THE SE 1/4 OF SECTION 24, T87N, R24E. SET 5/8" X 36" IRON ROD WITH ORANGE CAP NO. 10134. ESTABLISHED BY RETRACING CORNER LOCATION AS SHOWN ON PLAT OF SMITH SIDING SUBD. RECORDED IN Plat Book 1, PAGE 59

### PLAN - VIEW

(Show a minimum of three reference ties to durable physical objects, relevant monuments and physical conditions that will enable recovery of the corner.)

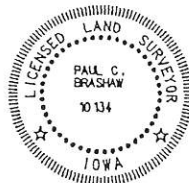
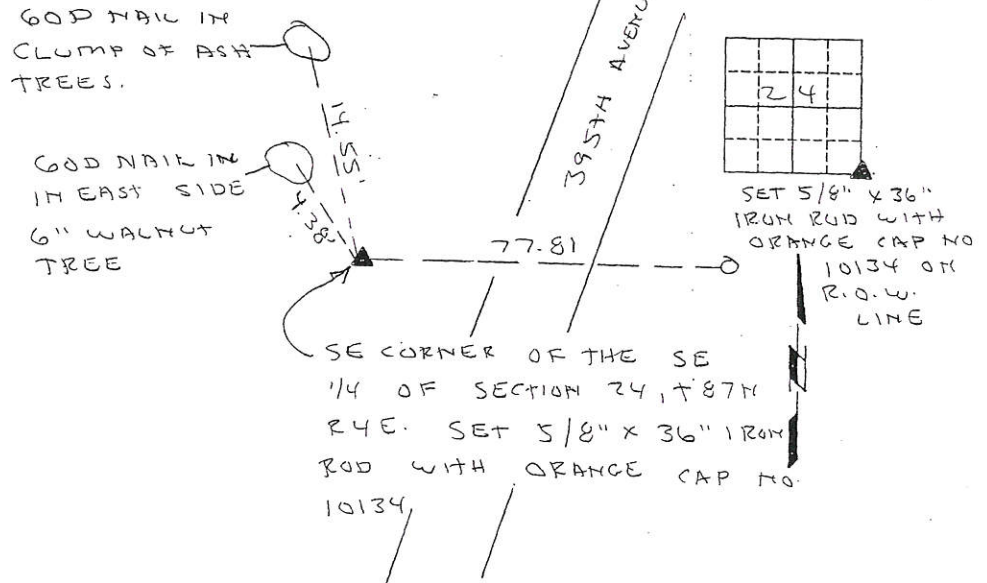

I HEREBY CERTIFY THAT THIS LAND SURVEYING DOCUMENT WAS PREPARED AND THE RELATED SURVEY WORK WAS PERFORMED BY ME OR UNDER MY DIRECT PERSONAL SUPERVISION AND THAT I AM A DULY LICENSED LAND SURVEYOR UNDER THE LAWS OF THE STATE OF IOWA.

Paul C. Brashaw Feb 2, 2007  
PAUL C. BRASHAW (DATE)

LICENSE NUMBER 10134

MY LICENSE RENEWAL DATE IS DECEMBER 31, 2008

List Corners to be Indexed  
Corner Section Tap Range  
SE COR 24 T87N R24E  
T87N

MONUMENT RECORD		
COUNTY: JACKSON		
TOWNSHIP: TETE DES MORTS		
DATE PLOTTED:	FIELD BOOK #	DRAWING
DATE REVISED:	PAGE #	#

Book 2 Page 532



Document 07-472

Book 2 Page 533 Type 15 001 Pages 1

Date 2/02/2007 Time 2:04 PM

Rec Amt \$7.00

ARLENE SCHAUF, RECORDER  
JACKSON COUNTY IOWA

Preparer's Name: Paul C. Brashaw Address: 4413 West Stagecoach Trail Galena, Ill. Telephone: 777-1172

SLSI 9-94

## UNITED STATES PUBLIC LAND SURVEY CORNER CERTIFICATE

OF

Land Survey Monuments situated in Section 24, Township 87 North, Range 4 East, of the Fifth Principal Meridian, Jackson County, Iowa.  
Previously recorded in Book 2, Page 438 in County Recorder's Office.  
(book, page, document number, etc.)

(Show reason for preparing this certificate, the evidence and detailed procedures used in establishing the corner positions and monumentation found or placed.)

Monument Description and Remarks: SOUTH 1/4 CORNER OF SECTION 24, T87N R4E SET 5/8" X 36" IRON ROD WITH ORANGE CAP NO. 10134 ESTABLISHED BY RETRACING DEED AND SURVEY PLOT RECORDED IN BOOK 1-14, PAGE 63, AND THE EXISTENCE OF OLD FENCE LINE RUNNING EAST TO WEST.

PLAN - VIEW

(Show a minimum of three reference ties to durable physical objects, relevant monuments and physical conditions that will enable recovery of the corner.)

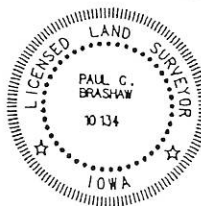
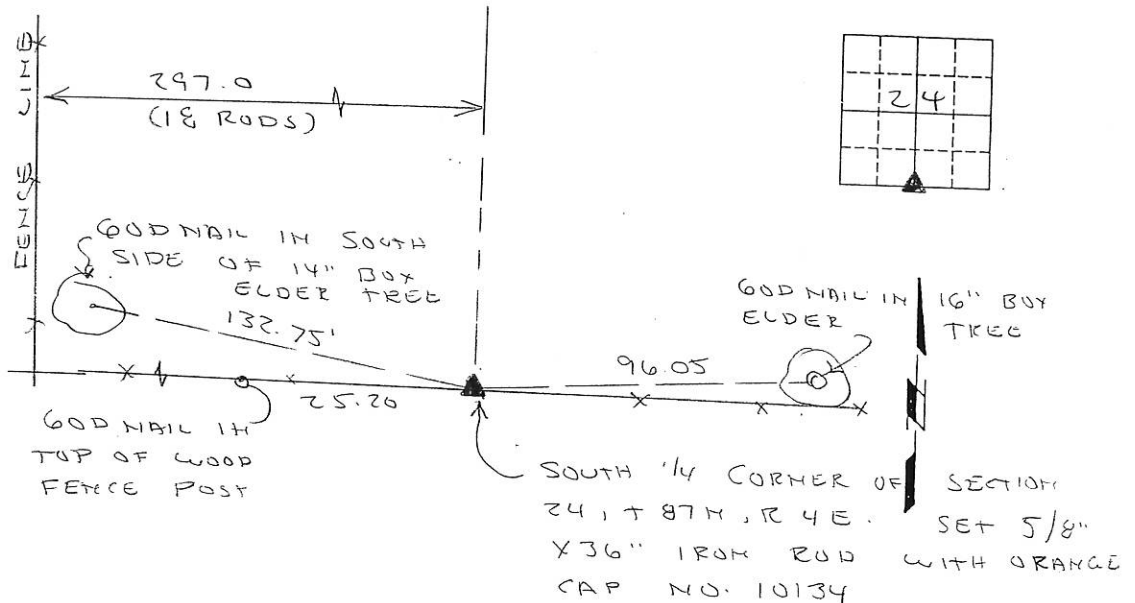

I HEREBY CERTIFY THAT THIS LAND SURVEYING DOCUMENT WAS PREPARED AND THE RELATED SURVEY WORK WAS PERFORMED BY ME OR UNDER MY DIRECT PERSONAL SUPERVISION AND THAT I AM A DULY LICENSED LAND SURVEYOR UNDER THE LAWS OF THE STATE OF IOWA.

Paul C. Brashaw Feb 2, 2007  
PAUL C. BRASHAW (DATE)

LICENSE NUMBER 10134

MY LICENSE RENEWAL DATE IS DECEMBER 31, 2008

Corners List Corners to be Indexed  
Section Township Range  
S 1/4 24 T87N R4E  
CORNER

MONUMENT RECORD		
COUNTY: JACKSON		
TOWNSHIP: T87N R4E		
DATE PLOTTED:	FIELD BOOK #	DRAWING #
DATE REVISED:	PAGE #	

Book 2 Page 533



Document 15-220

Book 3 Page 159 Type 15 001 Pages 1  
Date 1/23/2015 Time 10:52 AM  
Rec Amt \$7.00ARLENE SCHAUF, RECORDER/REGISTRAR  
JACKSON COUNTY IOWA

Prepare's Name: Buesing &amp; Associates

Address: 1212 Locust St. Dubuque, IA

Telephone: (563) 556-4389

SLSI 9-94

## UNITED STATES PUBLIC LAND SURVEY CORNER CERTIFICATE

OF

Land Survey Monuments situated in Section 24, Township 87N, Range 4E, of the Fifth Principal Meridian, JACKSON County, Iowa.  
Previously recorded in N/A (book, page, document number, etc.) in County Recorder's Office.

(Show reason for preparing this certificate, the evidence and detailed procedures used in establishing the corner positions and monumentation found or placed.)

Monument Description and Remarks: PLACED 5/8" IRON ROD W/ORANGE PLASTIC CAP "MARKED KOELKER 15487" @ THE NW CORNER EXPOSED 3". REESTABLISHED SECTION CORNER USING RECORDED DISTANCE FROM CORPS OF ENGINEERS RANDOM CHAINING NOTES DATED 2/5/1937.

FOUND 1"IP @ THE SW COR NW1/4 NW1/4 OF SECTION 24, T87N, R4E.

## PLAN - VIEW

(Show a minimum of three reference ties to durable physical objects, relevant monuments and physical conditions that will enable recovery of the corner.)

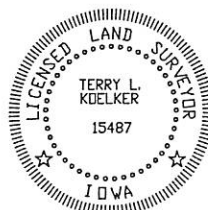
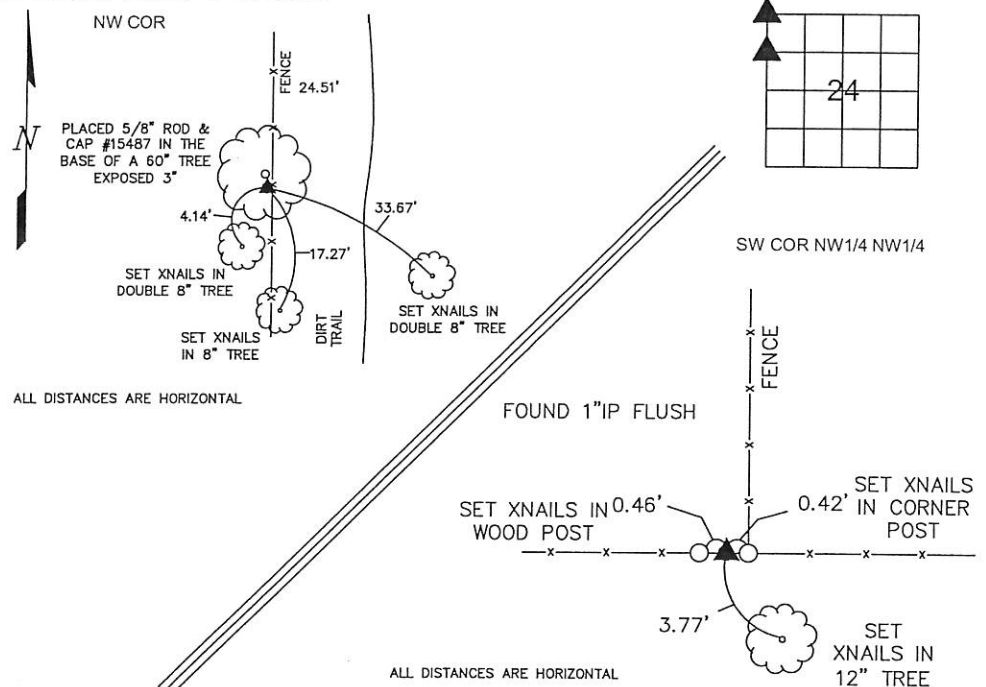

I HEREBY CERTIFY THAT THIS LAND SURVEYING DOCUMENT WAS PREPARED AND THE RELATED SURVEY WORK WAS PERFORMED BY ME OR UNDER MY DIRECT PERSONAL SUPERVISION AND THAT I AM A DULY LICENSED LAND SURVEYOR UNDER THE LAWS OF THE STATE OF IOWA.

TERRY L. KOELKER (DATE) 1/13/15

LICENSE NUMBER 15487

MY LICENSE RENEWAL DATE IS DECEMBER 31, 2015

Corners	List Corners to be Indexed	Section	Range
NW COR	24	87N	4E
SW COR NW1/4 NW1/4	24	87N	4E

**BUESING**  
ASSOCIATES INC.  
ENGINEERS AND SURVEYORS1212 LOCUST ST, DUBUQUE, IA  
(563) 556-4389

## MONUMENT RECORD

COUNTY: JACKSON  
TOWNSHIP: TETE DES MORTSDATE PLOTTED: 1-13-15  
DATE REVISED:FIELD BOOK # 170  
PAGE # 41DRAWING  
# 14177-ST