



Document 05-625

Book 2 Page 326 Type 06 23 Pages 1  
Date 2/16/2005 Time 8:02 AM  
Rec Amt \$7.00PHYLLIS M. GERLACH, RECORDER  
JACKSON COUNTY IOWA

Prepare's Name: Terry L. Koelker Address: 1212 Locust St. Dubuque, IA Telephone: (563) 556-4389

SLSI 9-94

## UNITED STATES PUBLIC LAND SURVEY CORNER CERTIFICATE

OF

Land Survey Monuments situated in Section 20, Township 87N, Range 4E, of the Fifth Principal Meridian, JACKSON County, Iowa.  
Previously recorded in BOOK 2, PAGE 145 (FILE #03-2029) FOR THE SW COR. in County Recorder's Office.  
(book, page, document number, etc.)

(Show reason for preparing this certificate, the evidence and detailed procedures used in establishing the corner positions and monumentation found or placed.)

Monument Description and Remarks: FOUND SCM @ THE NW CORNER, EXPOSED 1".FOUND 3/4" ROD/RED CAP #10134 @ THE SW CORNER, EXPOSED 1".

## PLAN - VIEW

(Show a minimum of three reference ties to durable physical objects, relevant monuments and physical conditions that will enable recovery of the corner.)

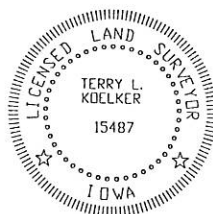
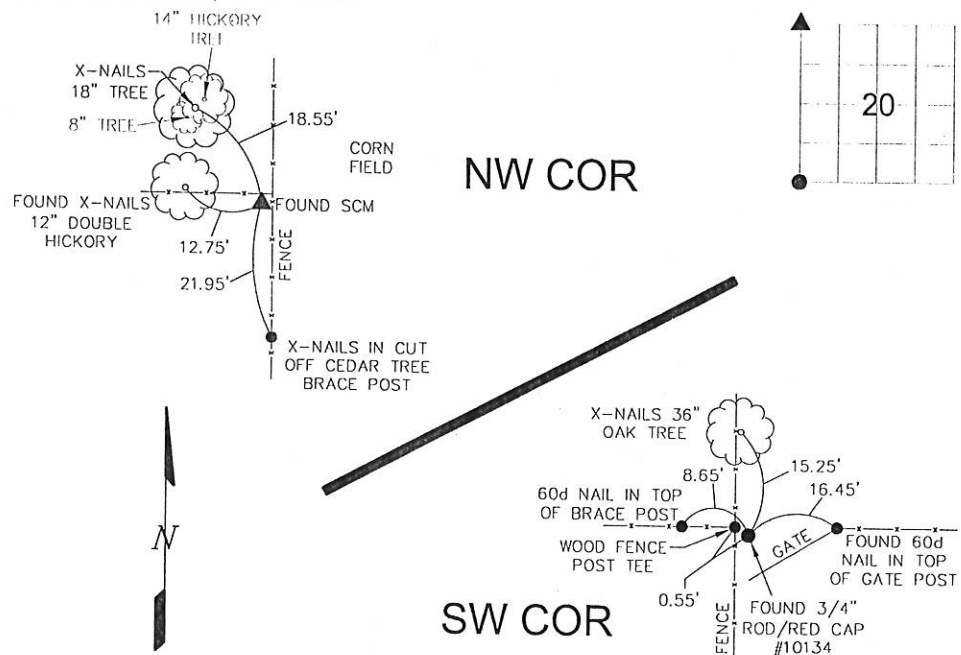

I HEREBY CERTIFY THAT THIS LAND SURVEYING DOCUMENT WAS PREPARED AND THE RELATED SURVEY WORK WAS PERFORMED BY ME OR UNDER MY DIRECT PERSONAL SUPERVISION AND THAT I AM A DULY LICENSED LAND SURVEYOR UNDER THE LAWS OF THE STATE OF IOWA.

Terry L. Koelker (DATE) Feb 3, 2005

LICENSE NUMBER 15487

MY LICENSE RENEWAL DATE IS DECEMBER 31, 2005

Corners	List Corners to be Indexed	Section	Twp	Range
NW COR.	20	87N	4E	
SW COR.	20	87N	4E	

BUESING & ASSOCIATES  
CONSULTING ENGINEERS  
1212 LOCUST STREET  
DUBUQUE, IOWA 52001  
(563) 556-4389

## MONUMENT RECORD

COUNTY: JACKSON  
TOWNSHIP: TETE DES MORTSDATE PLOTTED: 2-1-05  
DATE REVISED:FIELD BOOK # 164  
PAGE # 133 & 134DRAWING  
# 04304-03

Book 2 Page 326



Document 05-626

Book 2 Page 327 Type 06 23 Pages 1

Date 2/16/2005 Time 8:03 AM

Rec Amt \$7.00

PHYLLIS M. GERLACH, RECORDER  
JACKSON COUNTY IOWA

Prepare's Name: Terry L. Koelker Address: 1212 Locust St. Dubuque, IA Telephone: (563) 556-4389

SLSI 9-94

## UNITED STATES PUBLIC LAND SURVEY CORNER CERTIFICATE

OF

Land Survey Monuments situated in Section 20, Township 87N, Range 4E, of the Fifth Principal Meridian, JACKSON County, Iowa.  
Previously recorded in BOOK 1, PAGE 29 (FILE #1419) FOR THE E1/4 COR. in County Recorder's Office.  
(book, page, document number, etc.)

(Show reason for preparing this certificate, the evidence and detailed procedures used in establishing the corner positions and nonumentation found or placed.)

Monument Description and Remarks: FOUND SCM @ THE E1/4 CORNER, TOP BROKEN OFF WITH 1/2"  
ROD EXPOSED & BENT, SCM EXPOSED 1'.

SET 5/8" IRON ROD/ORANGE CAP MARKED "TLK #15487" WITH ANGLE IRON @ THE SE CORNER OF THE  
SW1/4 SW1/4 - MIDWAY ON A LINE BETWEEN THE S1/4 CORNER & SW CORNER OF SECTION 20. EXPOSED 3".

SET 5/8" IRON ROD/ORANGE CAP MARKED "TLK #15487" WITH ANGLE IRON @ THE S1/4 CORNER -  
INTERSECTION OF EXISTING N-S AND E-W FENCELINE. EXPOSED 4".

## PLAN - VIEW

(Show a minimum of three reference ties to durable physical objects, relevant monuments and physical conditions that will enable recovery of the corner.)

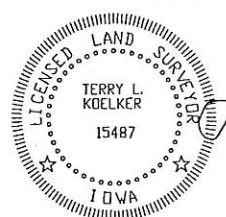
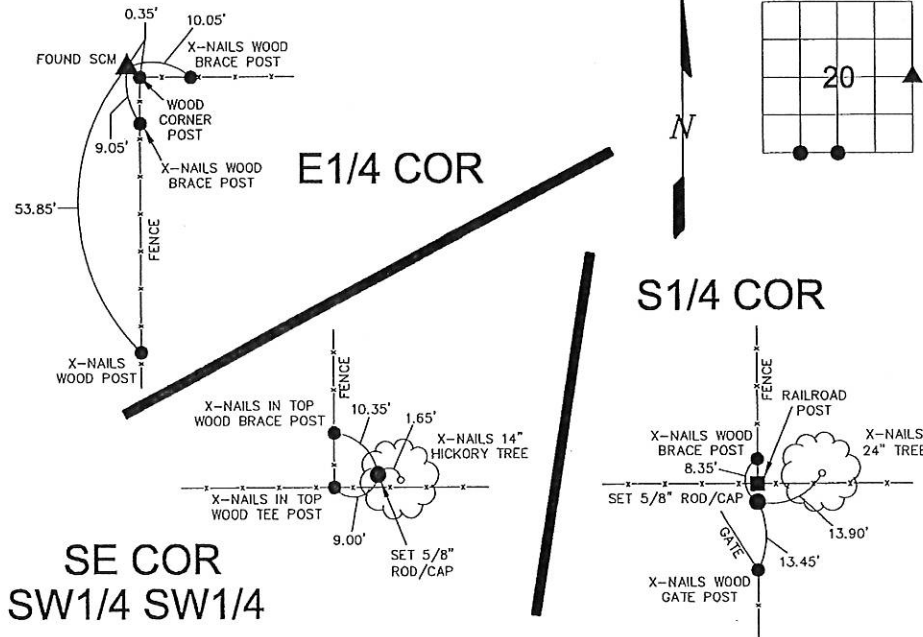

I HEREBY CERTIFY THAT THIS LAND SURVEYING  
DOCUMENT WAS PREPARED BY ME OR UNDER MY  
DIRECT PERSONAL SUPERVISION AND THAT I AM A  
DULY LICENSED LAND SURVEYOR UNDER THE LAWS  
OF THE STATE OF IOWA.

Terry L. Koelker Feb. 3, 2005  
(DATE)

LICENSE NUMBER 15487

MY LICENSE RENEWAL DATE IS DECEMBER 31, 2005

Corners	Section	Twp	Range
E1/4 COR.	20	87N	4E
SE COR.	20	87N	4E
SW1/4 SW1/4	20	87N	4E
S1/4 COR.	20	87N	4E

**BUESING & ASSOCIATES**  
CONSULTING ENGINEERS  
1212 LOCUST STREET  
DUBUQUE, IOWA 52001  
(563) 556-4389

## MONUMENT RECORD

COUNTY: JACKSON  
TOWNSHIP: TETE DES MORTS

DATE PLOTTED: 2-1-05  
DATE REVISED:

FIELD BOOK # 164  
PAGE # 133, 134, & 135

DRAWING  
# 04304-03

Book 2 Page 327