

SURVEY  
R-2-E

MADE FOR  
IOWA STATE HIGHWAY COMMISSION FOR THE PURPOSE OF R.O.W.  
DESCRIPTIONS ON IOWA PRIMARY ROAD NO. 130 FROM THE MAQUOKETA  
CAVES STATE PARK EAST TO THE TOWN OF MAQUOKETA.

JOHN D. FRANKLIN  
JACKSON COUNTY

R.L.S. NO. 2051  
F-1117

SEPT. - OCT. 1959

ALL DISTANCES WERE CAREFULLY MEASURED AND MAY NOT AGREE WITH ROAD SURVEY STATIONING.

FOR COMPLETE INFORMATION ON THIS SURVEY, SEE FIELD NOTES ON FILE IN AMES OFFICE.

I, HEREBY CERTIFY THAT THIS PLAT IS A TRUE REPRESENTATION OF A SURVEY MADE BY ME, ASSISTED BY JAMES D. FRANKLIN, R. F. POPELKA, R. H. JANS, W. M. MYERS, F. A. NORTON, L. R. MCGUIRE, R. P. VAN HORBECK, ELVIN K. IRONS AND R. MCCREA, ALL DULY SWORN, AND IS CORRECT TO THE BEST OF MY KNOWLEDGE.

SIGNED: December 8, 1959

JOHN D. FRANKLIN

R.L.S. NO. 2051



9-84-2E

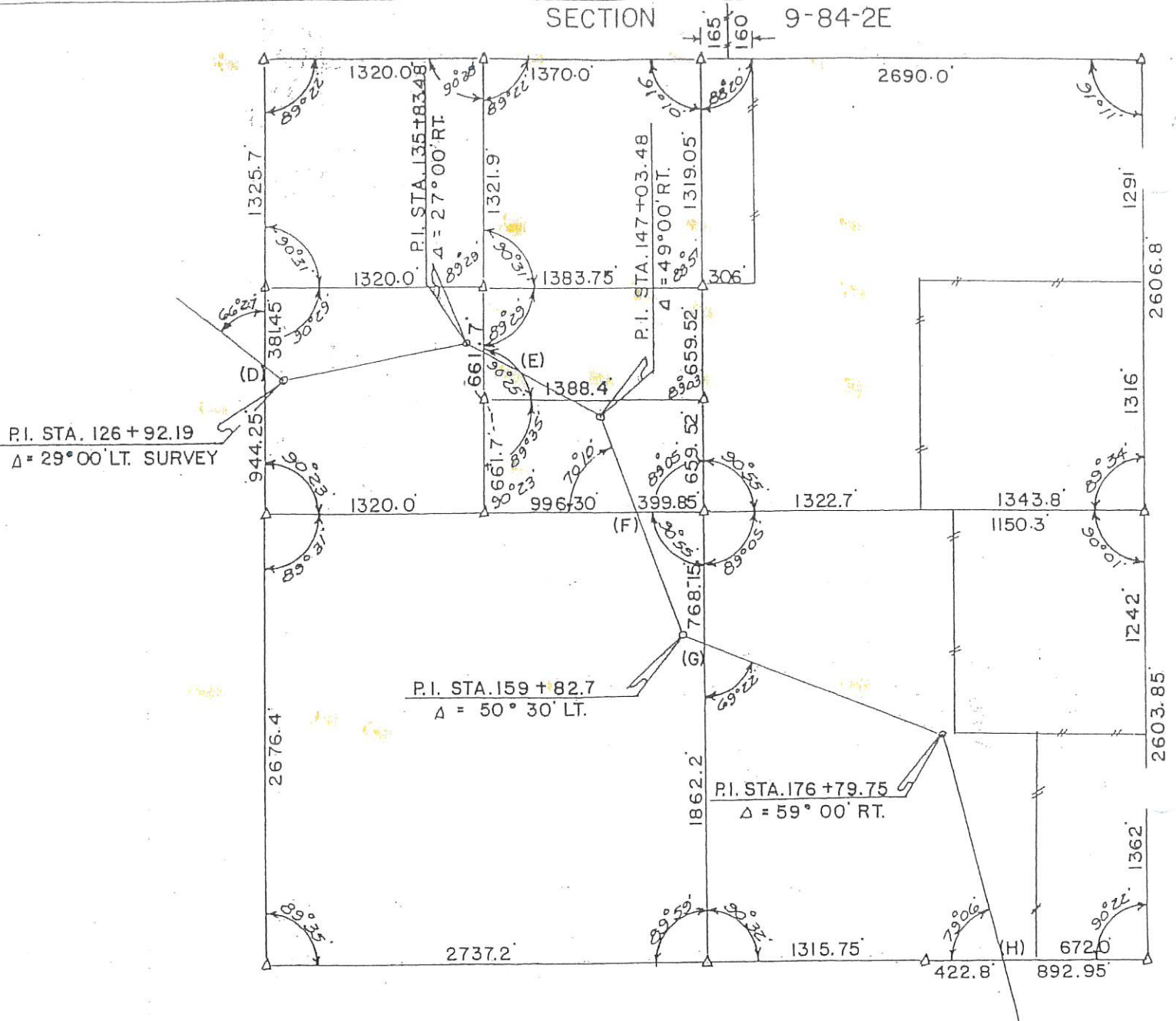

PRESENT COUNTY ROAD TIES TO SECTION LINES ON SEC 9-84-2E

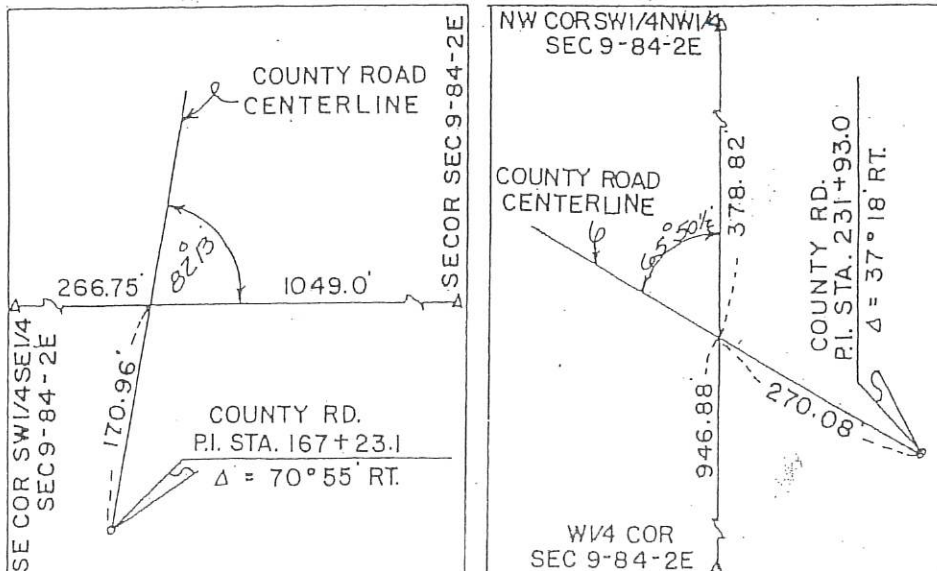

COUNTY ROAD P.I. TIES.

P.I. STA. 231 + 93.0 IS 42.19' RT. OF  
 C TANG. 76.29' AHEAD OF P.I. STA. 126 + 92.19

P.I. STA. 224 + 86.5 IS 57.46' LT. OF C  
 TANG. AT STA. 134 + 82.82 (SURVEY)

P.I. STA. 212 + 41.0 IS 29.68' LT. OF C TANG.  
 7.92' AHEAD OF P.I. STA. 147 + 03.48  
 (SURVEY)

P.I. STA. 200 + 28.7 IS 38.98' RT. OF C TANG.  
 STA. 158 + 91.82

P.I. STA. 180 + 29.4 IS 233.7' LT. OF C  
 TANG. 154.29' AHEAD OF P.I. STA. 176 + 79.75  
 (SURVEY)



(11) NW COR SW1/4 NW1/4  
SEC 9-84-2E

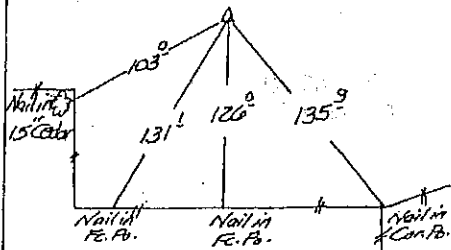

SET CONC MONU

(12) NE COR SW1/4 NW1/4  
SEC 9-84-2E

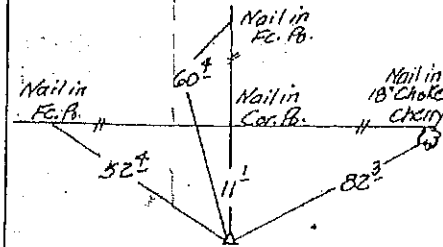

SET CONC MONU

(13) NE COR SE1/4 NW1/4  
SEC 9-84-2E

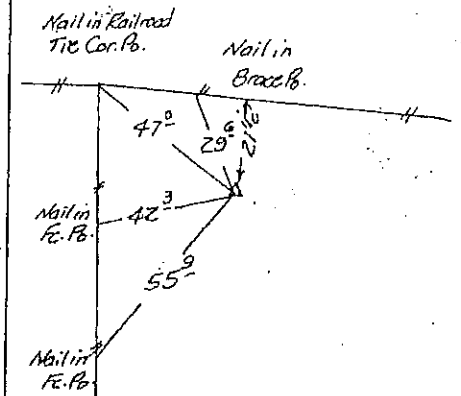

SET CONC MONU

(14) NE COR SE1/4 SW1/4 NW1/4  
SEC 9-84-2E

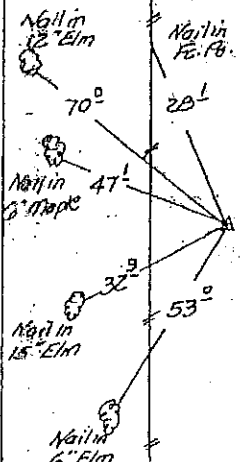

SET CONC MONU

(15) NE COR SE1/4 SE1/4 NW1/4  
SEC 9-84-2E

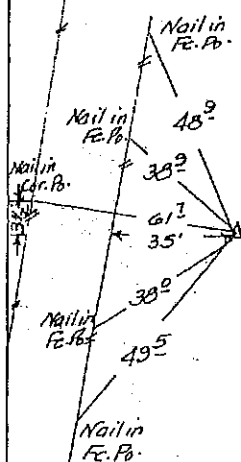

SET CONC MONU

(16) W1/4 COR  
SEC 9-84-2E

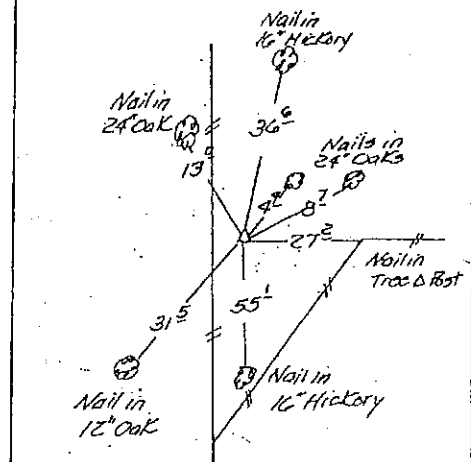

SET CONC MONU

(17) SE COR SW1/4 NW1/4  
SEC 9-84-2E

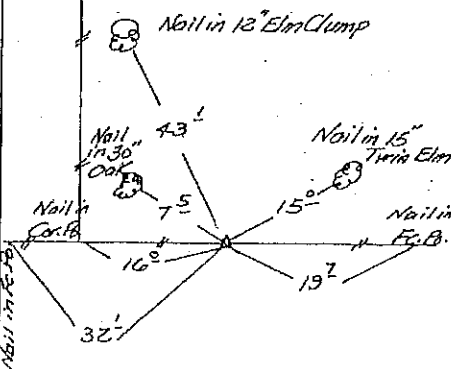

SET CONC MONU

(18) CENTER  
SEC 9-84-2E

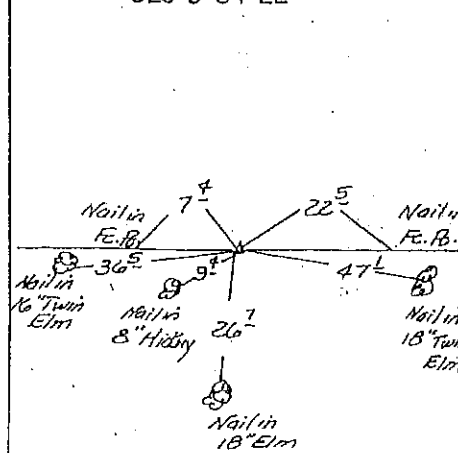

SET CONC MONU

(19) E1/4 COR  
SEC 9-84-2E

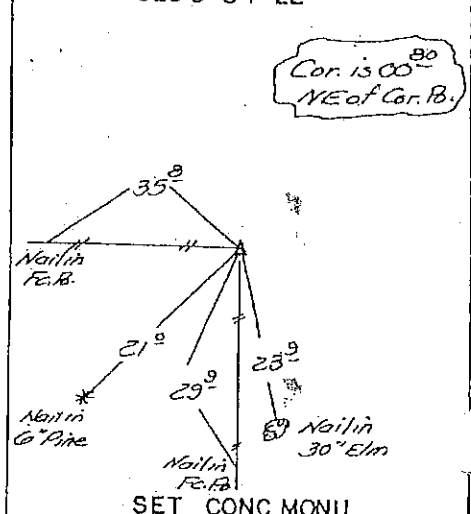

SET CONC MONU

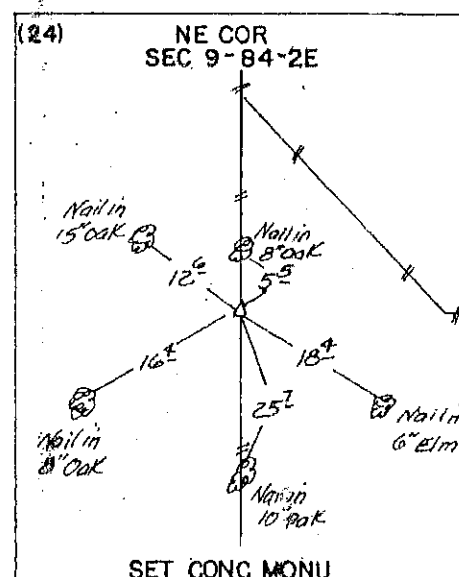
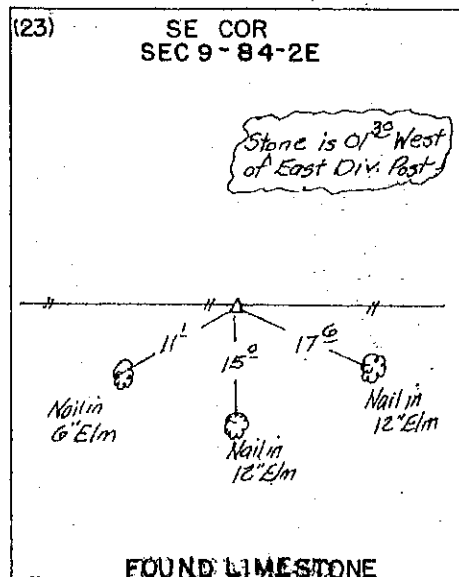
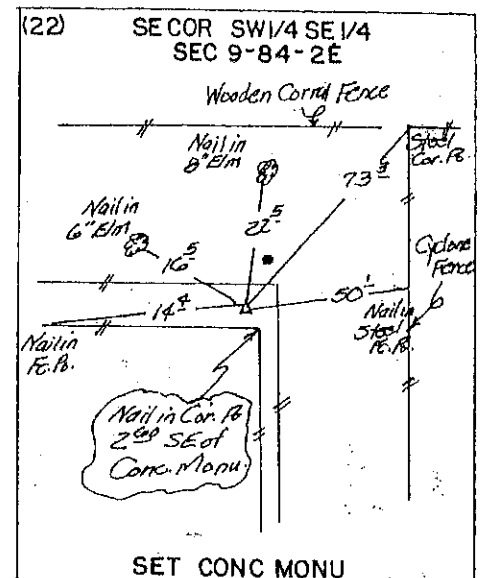
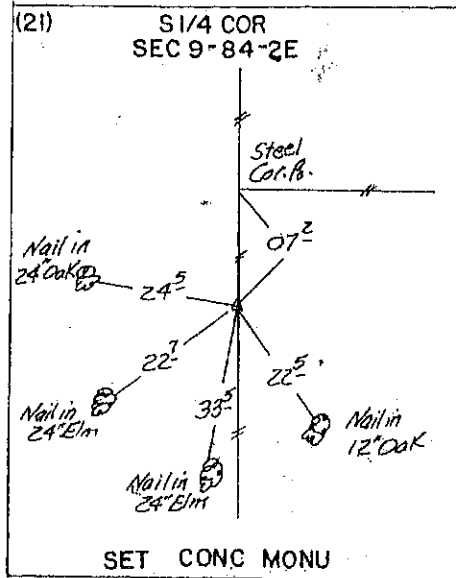
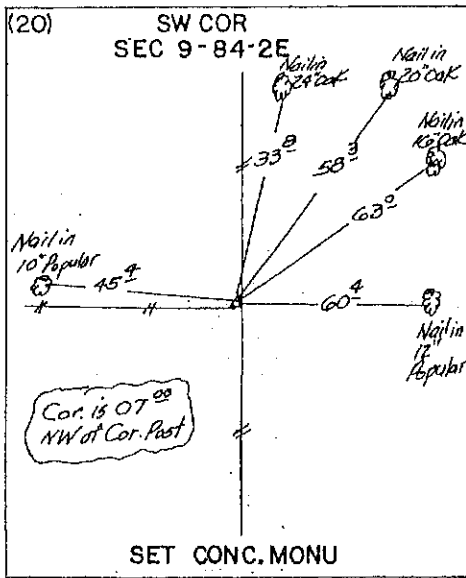

Sec. 9

MURPHY  
KERRICK  
SCLUTE

27 NOV 78

SHIVE-NATTERY & ASS.  
DBQ

(3)

South Fork Twp

SE COR OF SECTION 9-84-2E

Sec. 9

STONE IS 01' <sup>30</sup> WEST  
OF EAST DIV. POST

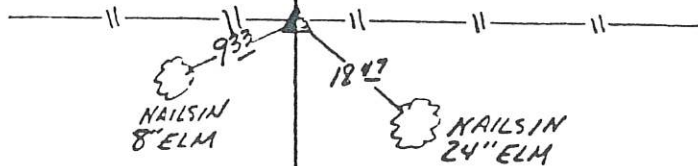

STONE IS 1' <sup>0</sup> BELOW SURFACE OF GROUND  
FOUND LIMESTONE WITH RED "X" CUT  
IN STONE

NE COR SECTION 9-84-2E

Sec. 9

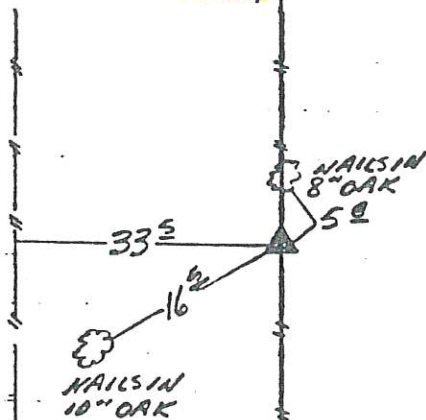

STONE IS 1' <sup>2</sup> ABOVE GROUND SURFACE  
CONCRETE MONUMENT WITH 3/8" ROD IN  
CENTER OF MONUMENT.



MURPHY 29 NOV 78  
 KRAMER  
 SCHUTE SHIVE-HATERY? ASS. - DBQ  
 CENTER OF SECTION 84-2E

Sec. 9

Top

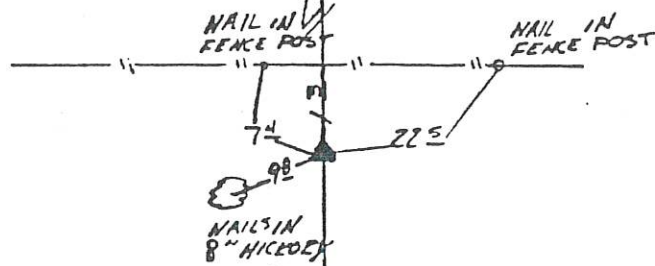

MONUMENT IS  $\frac{1}{2}$ ' BELOW SURFACE OF GROUND  
 CONCRETE MONUMENT WITH  $\frac{3}{8}$ " DIA. ROD  
 IN CENTER OF MONUMENT - FOUND

E  $\frac{1}{4}$  COR. OF SECTION 84-2E

Sec. 9

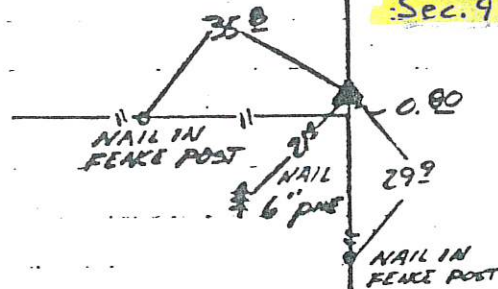

MONUMENT IS  $\frac{1}{2}$ ' BELOW SURFACE OF GROUND  
 CONCRETE MONUMENT WITH  $\frac{3}{8}$ " DIA. ROD  
 IN CENTER OF MONUMENT - FOUND

FILE NO. **98 0648**  
BOOK **1** PAGE **340**

1998 FEB 27 A 11:16

IIV ENGINEERS & SURVEYORS, P.C., 4155 PENNSYLVANIA AVE., DUBUQUE, IOWA

SHIRLEY KITEHOUR  
JACKSON COUNTY, IOWA  
RECORDER No. *10*

# UNITED STATES PUBLIC LAND SURVEY CORNER CERTIFICATE OF

LAND SURVEY MONUMENTS SITUATED IN SECTION 9, TOWNSHIP 84 NORTH, RANGE 2 EAST  
OF THE FIFTH PRINCIPAL MERIDIAN, JACKSON COUNTY, IOWA.  
PREVIOUSLY RECORDED IN \_\_\_\_\_ IN COUNTY RECORDER'S OFFICE.

(Show reason for preparing this certificate, the evidence and detailed procedures used in establishing the corner positions and monumentation found or placed.)

## Monument Description and Remarks:

N 1/4 CORNER, SECTION 9, T84N, R2E - FOUND CONCRETE MONUMENT, TIPPED WEST

MONUMENT LOCATED ABOUT 186' WEST OF EXISTING NORTH-SOUTH FENCE

## PLAN - VIEW

(Show a minimum of three reference ties to durable physical objects, relevant monuments and physical conditions that will enable recovery of the corner.)

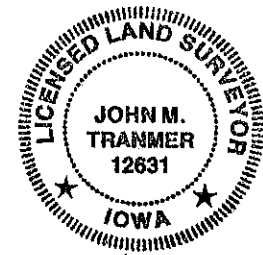
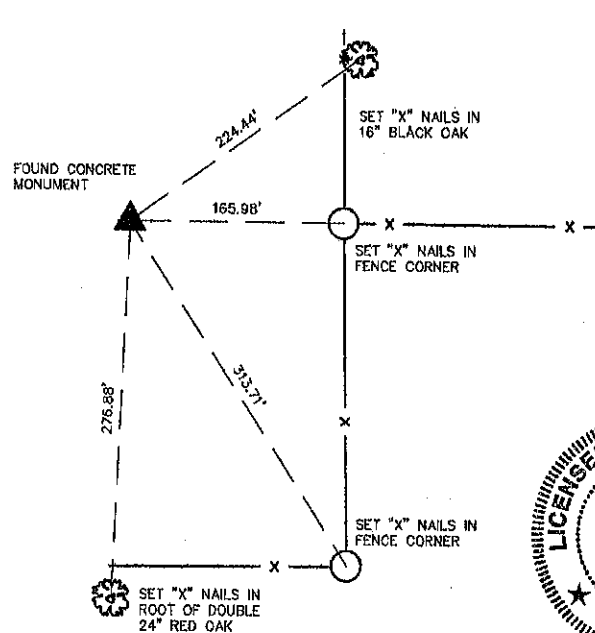

I HEREBY CERTIFY THAT THE SURVEY WORK WAS COMPLETED AND THIS CERTIFICATE WAS PREPARED BY ME OR UNDER MY DIRECT PERSONAL SUPERVISION AND THAT I AM A DULY REGISTERED LAND SURVEYOR UNDER THE LAWS OF THE STATE OF IOWA.

*John M. Tranmer*  
JOHN M. TRANMER REG. NO. 12631

DATE: 2-26-98  
MY REGISTRATION EXPIRES DECEMBER 31, 1998

## LIST CORNERS TO BE INDEXED

CORNERS	SECTION	TWP	RANGE
N 1/4 CORNER	9	T84N	R2E



Iowa, Illinois, Wisconsin

ENGINEERS AND  
SURVEYORS P.C.

4155 Pennsylvania Ave.  
Dubuque, Ia. 52002  
(319) 556-2404

Guttenberg, IA  
Gehena, IL  
Cuba City, WI

## MONUMENT RECORD

COUNTY: JACKSON  
TOWNSHIP: SOUTH FORK

DATE: 2-03-98  
REVISED:

FIELD  
BOOK NO. 366

PROJ.  
NO. 977154

INDEX  
NO.



FILE NO. **98 0649**  
BOOK 1 PAGE 341

1998 FEB 27 A 11:16

III ENGINEERS & SURVEYORS, P.C., 4155 PENNSYLVANIA AVE., DUBUQUE, IOWA 52002  
SHIRLEY RITENOUR  
JACKSON COUNTY, IOWA  
RECORDER No. 10

# UNITED STATES PUBLIC LAND SURVEY CORNER CERTIFICATE OF

LAND SURVEY MONUMENTS SITUATED IN SECTION 9, TOWNSHIP 84 NORTH, RANGE 2 EAST  
OF THE FIFTH PRINCIPAL MERIDIAN, JACKSON COUNTY, IOWA.  
PREVIOUSLY RECORDED IN \_\_\_\_\_ IN COUNTY RECORDER'S OFFICE.

(Show reason for preparing this certificate, the evidence and detailed procedures used in establishing the corner positions and monumentation found or placed.)

Monument Description and Remarks: \_\_\_\_\_  
NE CORNER, SECTION 9, T84N, R2E - FOUND CONCRETE MONUMENT W/ #4 ROD  
LOCATED ABOUT 235' SOUTH OF EXISTING EAST-WEST FENCE AND ABOUT  
32' EAST OF NORTH-SOUTH FENCE.

## PLAN - VIEW

(Show a minimum of three reference ties to durable physical objects, relevant monuments and physical conditions that will enable recovery of the corner.)

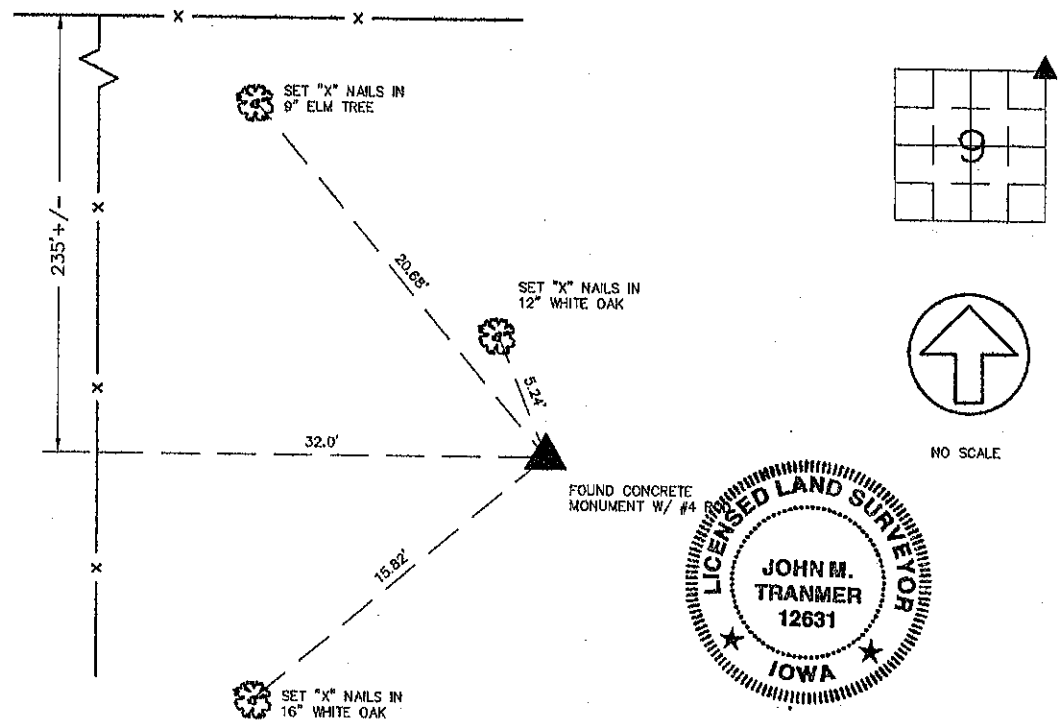

I HEREBY CERTIFY THAT THE SURVEY WORK WAS COMPLETED AND THIS CERTIFICATE  
WAS PREPARED BY ME OR UNDER MY DIRECT PERSONAL SUPERVISION AND THAT  
I AM A DULY REGISTERED LAND SURVEYOR UNDER THE LAWS OF THE STATE OF IOWA.

John M. Tranmer  
JOHN M. TRANMER REG. NO. 12631  
DATE: 2-26-98  
MY REGISTRATION EXPIRES DECEMBER 31, 1998

### LIST CORNERS TO BE INDEXED

CORNERS	SECTION	TWP	RANGE
NE CORNER	9	T84N	R2E



Iowa, Illinois, Wisconsin

ENGINEERS AND  
SURVEYORS P.C.

4155 Pennsylvania Ave.  
Dubuque, Ia. 52002  
(319) 556-2484

Guttenberg, IA  
Osaka, IL  
Cuba City, WI

## MONUMENT RECORD

COUNTY: JACKSON  
TOWNSHIP: SOUTH FORK

DATE: 2-03-98  
REVISED:

FIELD  
BOOK NO. 356

PROJ.  
NO. 977154

INDEX  
NO.

00.4143

FILE NO. \_\_\_\_\_  
BOOK 1 PAGE 457

00 DEC -1 PM 1:41

PHYLLIS M. GERLACH  
JACKSON COUNTY, IOWA

RECORDER

Prepared by Thomas G. Tucker, L.S., 3851 Eagle Hts., Clinton, IA 52732 (319-242-5392) fee 6.00

SLSI 9-94

## UNITED STATES PUBLIC LAND SURVEY CORNER CERTIFICATE

OF

Land Survey Monuments situated in Section 9, Township 84 N, Range 2 E, of the Fifth Principal Meridian, JACKSON County, Iowa.  
Previously recorded in NA (book, page, document number, etc.) in County Recorder's Office.

(Show reason for preparing this certificate, the evidence and detailed procedures used in establishing the corner positions and monumentation found or placed.)

Monument Description and Remarks: For the Bollinger survey: SW Corner of  $SE\frac{1}{4}-NE\frac{1}{4}$ :

Found "T" bar set as per the survey recorded in Book 138-p.240.

Center of section: Found DOT concrete monument as shown in the Iowa DOT cornerstone plat.

South quarter corner: Found DOT concrete monument as shown in the Iowa DOT cornerstone plat.

## PLAN - VIEW

(Show a minimum of three reference ties to durable physical objects, relevant monuments and physical conditions that will enable recovery of the corner.)

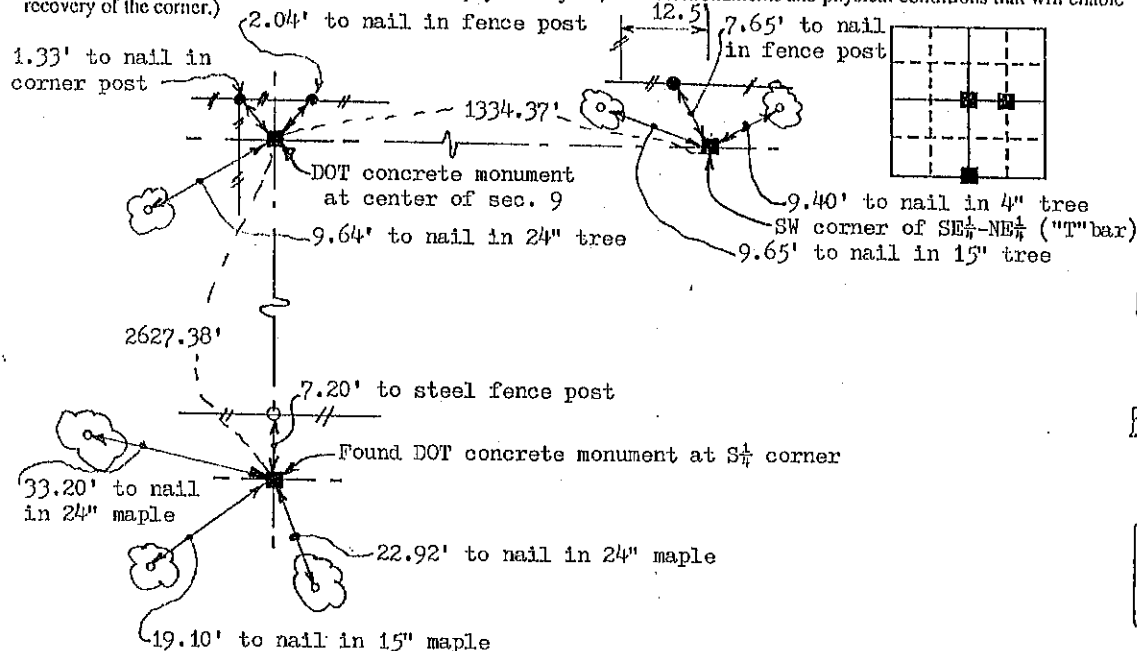

I hereby certify that the survey work was completed and this land surveying document was prepared by me or under my direct personal supervision and that I am a duly registered land surveyor under the laws of the state of Iowa

Signature: Thomas G. Tucker

Name typed or printed: Thomas G. Tucker, LS

Date: 11/29/00

Reg. No. 5339

My registration renewal date is December 31, 2001

SEAL

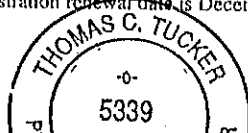

## List Corners to be Indexed

Corners	Section	Twp	Range
$SE\frac{1}{4}$ , center, SW cor. of $SE\frac{1}{4}-NE\frac{1}{4}$	9	84N	2E

FILE NO. 03-1524  
PAGE 626

03 MAR 19 AM 10:25

PHYLLIS M. GERLACH  
JACKSON COUNTY, IOWA  
RECORDER

Prepared by Thomas G. Tucker, L.S., 3851 Eagle Hts., Clinton, IA 52732 (563-242-5392) *fee 6.00*  
SLSI 9-94

# UNITED STATES PUBLIC LAND SURVEY CORNER CERTIFICATE

OF

Land Survey Monuments situated in Section 9, Township 84 N, Range 2E, of the Fifth Principal Meridian, Jackson County, Iowa.  
Previously recorded in NA in County Recorder's Office.  
(book, page, document number, etc.)

(Show reason for preparing this certificate, the evidence and detailed procedures used in establishing the corner positions and monumentation found or placed.)

## Monument Description and Remarks:

Did not find concrete monument set by the ISHC in 1959. Set a nail on the top of the fence corner post. Referenced as shown below. Corner post had a section of white plastic pipe attached to it. The 12" pine tree may have been one of the 1959 reference points as it was within a foot of the 1959 reference measurement given by the ISHC.

## PLAN - VIEW

(Show a minimum of three reference ties to durable physical objects, relevant monuments and physical conditions that will enable recovery of the corner.)

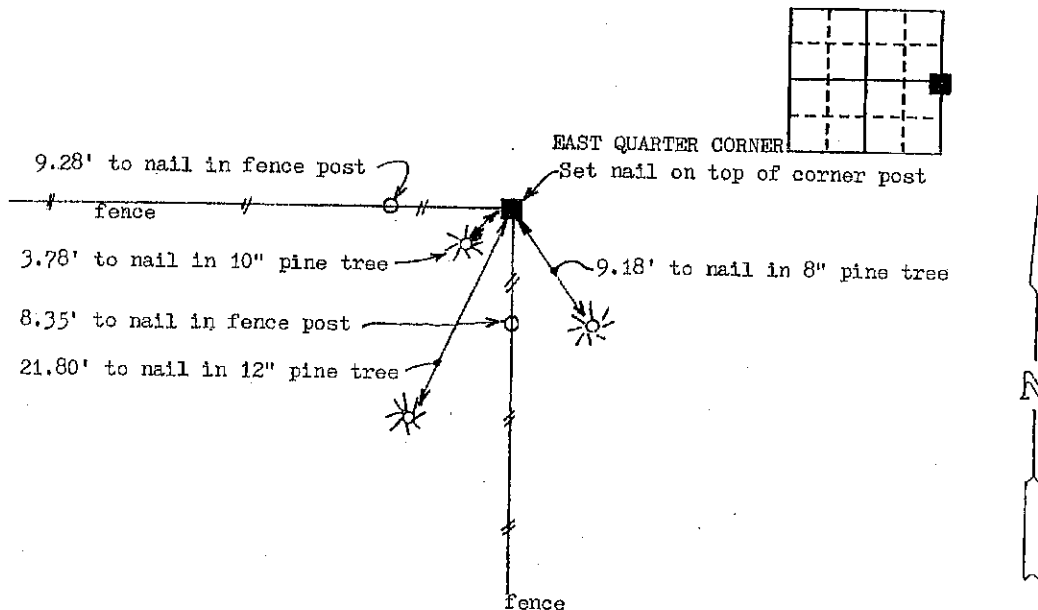

I hereby certify that the survey work was completed and this land surveying document was prepared by me or under my direct personal supervision and that I am a duly registered land surveyor under the laws of the state of Iowa

Signature: Thomas G. Tucker

Name typed or printed: Thomas G. Tucker, PE&LS

Date: 3/18/03 Reg. No. 5339

My registration renewal date is December 31, 2003

SEAL

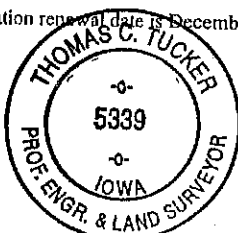

Corners	List Corners to be Indexed Section	Twp	Range
$E\frac{1}{4}$	9	84N	2E



Document 09-4865

Book 2 Page 693 Type 15 001 Pages 1  
Date 12/21/2009 Time 11:01 AM  
Rec Amt \$9.00

ARLENE SCHAUF, RECORDER/REGISTRAR  
JACKSON COUNTY IOWA

Prepared by: SCHNEIDER Land Surveying and Planning P.O. Box 128 Farley, Iowa 52046 563-744-3631

## UNITED STATES PUBLIC LAND SURVEY CORNER CERTIFICATE OF

Land Survey Monuments situated in Section 9, Township 84 North, Range 2 East  
of the Fifth Principal Meridian, Jackson County, Iowa.  
Previously recorded NONE OF RECORD

(Show reason for preparing this certificate, the evidence and detailed procedures used in establishing the corner positions and monumentation found or placed.)

Monument Description and Remarks: A CONCRETE MONUMENT WITH 1/2" REBAR WAS FOUND AT THE W1/4 CORNER OF SECTION 9, T84N, R2E AS ILLUSTRATED IN I.D.O.T. CORNER TIES DATED DECEMBER 8, 1959. THE CORNER WAS TIED AS IT WAS FOUND. THE NW CORNER OF THE NE1/4 OF THE SW1/4 WAS ESTABLISHED ON A LINE FROM THE W1/4 CORNER TO THE CENTER OF SAID SECTION 9 AND 1320' EAST OF THE W1/4 CORNER AS ILLUSTRATED IN I.D.O.T. LAND CORNER SURVEY TIES DATED DECEMBER 8, 1959. THE CORNER WAS REESTABLISHED BECAUSE THE MONUMENT WAS NOT FOUND. A CONCRETE MONUMENT WITH 1/2" REBAR WAS FOUND AT THE SW CORNER OF SECTION 9, T84N, R2E AS ILLUSTRATED IN I.D.O.T. CORNER TIES DATED DECEMBER 8, 1959. THE SW CORNER OF THE SE1/4 OF THE SW1/4 WAS ESTABLISHED ON A LINE FROM THE SW CORNER TO THE S1/4 CORNER OF SAID SECTION 9 AND 1320' EAST OF THE SW CORNER AS ILLUSTRATED ON I.D.O.T. LAND CORNER SURVEY TIES DATED DECEMBER 8, 1959.

### PLAN - VIEW

(Show a minimum of three reference ties to durable physical objects, relevant monuments and physical conditions that will enable recovery of the corner.)

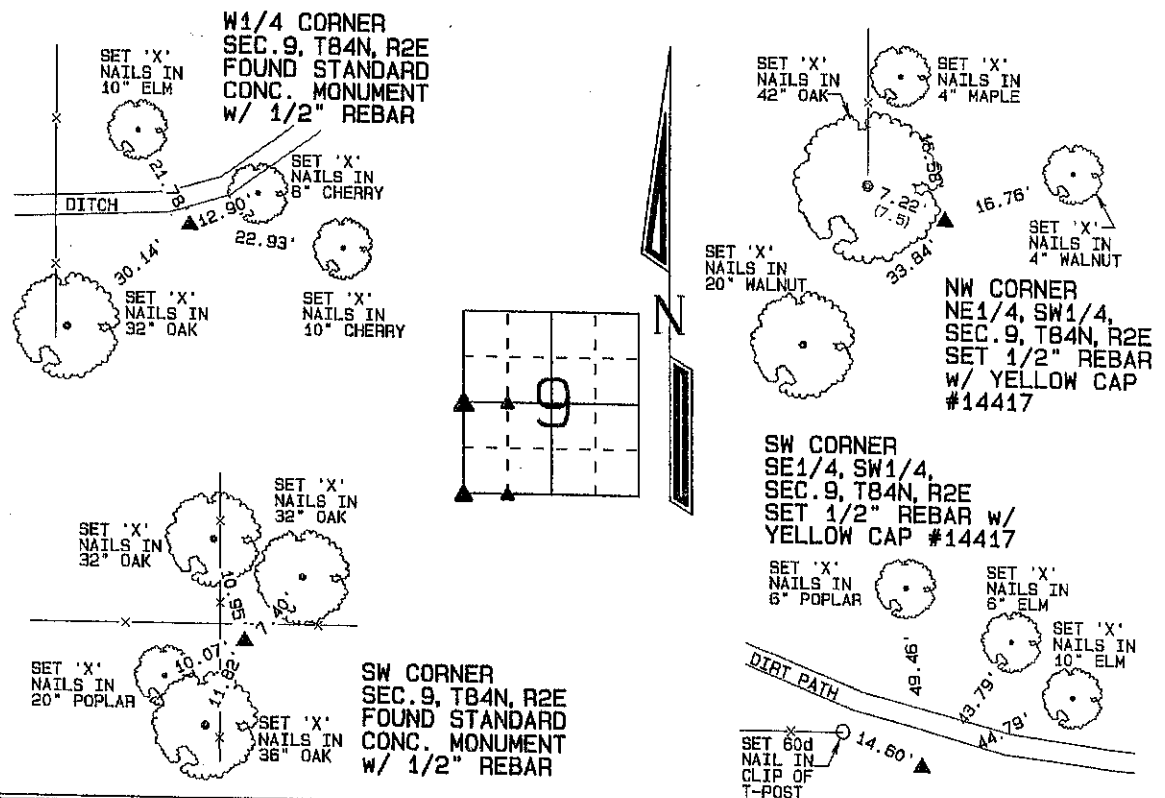

I hereby certify that this land surveying document was prepared and the related survey work was performed by me or under my direct personal supervision and that I am a duly licensed Land Surveyor under the laws of the State of Iowa.

David P. Schneider P.L.S. #14417 Date: 12/16/2009  
My license renewal date is December 31, 2009.  
Pages or sheets covered by this seal: THIS SHEET ONLY

**SCHNEIDER**  
Land Surveying & Planning  
P.O. Box 128 Farley, Iowa 52046  
Ph. #563-744-3631 Fax#563-744-3629



#### List Corners to be Indexed

Corners	Section	Twp	Range
W1/4 CORNER	9	84N	2E
NW CORNER NE1/4, SW1/4	9	84N	2E
SW CORNER	9	84N	2E
SW CORNER SE1/4, SW1/4	9	84N	2E

Book 2 Page 693 JOB NO. 1372

Document 11-4916

Book 3 Page 28 Type 15 001 Pages 1  
Date 12/14/2011 Time 2:06 PM  
Rec Amt \$7.00

ARLENE SCHAUF, RECORDER/REGISTRAR  
JACKSON COUNTY IOWA

PREPARED BY: MICHAEL J. WEBER, WEBER SURVEYING, LLC, 26789 46TH AVE, BERNARD, IA 52032 (563) 879-4173

## UNITED STATES PUBLIC LAND SURVEY CORNER CERTIFICATE OF

LAND SURVEY MONUMENTS SITUATED IN SECTION 9, TOWNSHIP 84 NORTH, RANGE 2 EAST  
OF THE FIFTH PRINCIPAL MERIDIAN, JACKSON COUNTY, IOWA.  
PREVIOUSLY RECORDED SEE NOTES BELOW

(Show reason for preparing this certificate, the evidence and detailed procedures used in establishing the corner positions and monumentation found or placed.)  
Monument Description and Remarks:

-NE COR., SEC. 9 T.84N. R.2E. OF THE 5TH P.M. FOUND 1/2" ROD, IN CONCRETE MONUMENT  
PREVIOUSLY RECORDED IN LAND CORNER SURVEY PLAT BK 1 PG 17, AND IN BOOK 1 PAGE, 341 DOC.  
NO. 98-0649.  
-NE COR., SE-NE, SEC. 9 T.84N. R.2E. OF THE 5TH P.M. PLACED 5/8" REROD W/ORANGE CAP NO. 15084  
ESTABLISHED CORNER MIDWAY AND ONLINE BETWEEN THE EAST 1/4 AND THE NE COR. OF SAID SEC. 9  
-EAST 1/4 COR., SEC. 9 T.84N. R.2E. OF THE 5TH P.M. FOUND 1/2" ROD, IN CONCRETE MONUMENT  
PREVIOUSLY RECORDED IN LAND CORNER SURVEY PLAT BK 1 PG 17.-NW COR., SE-NE, SEC. 9 T.84N.  
R.2E. OF THE 5TH P.M. FOUND BENT T-BAR DISTURBED FROM ORIGINAL LOCATION, PLACED 5/8" REROD  
W/ORANGE CAP NO. 15084 AS SHOWN IN PLAT RECORDED IN DEED BOOK 138 PAGE 240.  
-SW COR., SE-NE, SEC. 9 T.84N. R.2E. OF THE 5TH P.M. FOUND T-BAR, PREVIOUSLY RECORDED IN  
BOOK 1, PAGE 457, DOC NO. 00-4143, ESTABLISHED NEW TIES.  
-NW COR. SW-NE, SEC. 9 T.84N. R.2E. OF THE 5TH P.M. FOUND 1/2" ROD, IN CONCRETE MONUMENT  
PER COR. PER LAND CORNER SURVEY PLAT BK 1 PG 17, ESTABLISHED NEW TIES.

(Show a minimum of three reference ties to durable physical objects, relevant monuments and physical conditions that will enable recovery of the corner.)

### PLAN - VIEW

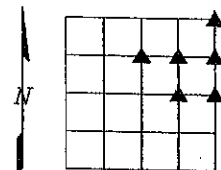

DWG. NO. 2011\WUESTENBERG

DRAWING NOT TO SCALE

<p>NW COR., SW-NE, SEC. 9 T.84N. R.2E. OF THE 5TH P.M. FOUND 1/2" ROD, IN CONCRETE MONUMENT</p> <p>ALL TIES ARE MAG NAILS IN TOP OF WOOD POST</p>	<p>SW COR., SE-NE, SEC. 9 T.84N. R.2E. OF THE 5TH P.M. FOUND T-BAR</p> <p>FOUND 5/8" REROD W/ORANGE CAP NO. 5339</p>	<p>NE COR., SEC. 9 T.84N. R.2E. OF THE 5TH P.M. FOUND 1/2" ROD, IN CONCRETE MONUMENT</p> <p>FOUND "X" NAILS IN 18" TREE W/WIRE IN IT</p> <p>SET MAG NAIL IN 4" TREE</p> <p>SET MAG NAIL IN ROOT OF 12" TREE IN N-S FENCELINE</p>																												
<p>NW COR., SE-NE, SEC. 9 T.84N. R.2E. OF THE 5TH P.M. PLACED 5/8" REROD W/ORANGE CAP NO. 15084</p> <p>ALL TIES ARE MAG NAILS IN TOP OF WOOD POST</p>	<p>NE COR., SE-NE, SEC. 9 T.84N. R.2E. OF THE 5TH P.M. PLACED 5/8" REROD W/ORANGE CAP NO. 15084</p> <p>5/8" REROD IN FENCELINE</p> <p>SET "X" NAIL IN TREE ROOT OF 30" TREE AT FENCELINE</p> <p>FOUND T-BAR AT GATE POST</p>	<p>EAST 1/4 COR., SEC. 9 T.84N. R.2E. OF THE 5TH P.M. FOUND 1/2" ROD, IN CONCRETE MONUMENT</p> <p>ALL TIES ARE FOUND 200 NAILS TOP OF WOOD POST</p>																												
	<p>I HEREBY CERTIFY THAT THIS LAND SURVEYING DOCUMENT WAS PREPARED AND THE RELATED SURVEY WORK WAS PERFORMED BY ME OR UNDER MY DIRECT PERSONAL SUPERVISION AND THAT I AM A DULY LICENSED LAND SURVEYOR UNDER THE LAWS OF THE STATE OF IOWA.</p> <p><i>Michael J. Weber</i> (Signature) MICHAEL J. WEBER (NAME) LICENSE NUMBER 15084 MY LICENSE RENEWAL DATE IS DECEMBER 31, 2011 SHEETS COVERED BY THIS SEAL: THIS SHEET</p> <p>(DATE) November 30, 2011</p>	<p>List Corners to be Indexed</p> <table border="1"><thead><tr><th>Corner</th><th>Sec</th><th>Twp</th><th>Range</th></tr></thead><tbody><tr><td>NE COR.</td><td>9</td><td>84N</td><td>2E</td></tr><tr><td>NE COR., SE-NE</td><td>9</td><td>84N</td><td>2E</td></tr><tr><td>E 1/4 COR.</td><td>9</td><td>84N</td><td>2E</td></tr><tr><td>NW COR., SE-NE</td><td>9</td><td>84N</td><td>2E</td></tr><tr><td>SW COR., SE-NE</td><td>9</td><td>84N</td><td>2E</td></tr><tr><td>NW COR. SW-NE</td><td>9</td><td>84N</td><td>2E</td></tr></tbody></table>	Corner	Sec	Twp	Range	NE COR.	9	84N	2E	NE COR., SE-NE	9	84N	2E	E 1/4 COR.	9	84N	2E	NW COR., SE-NE	9	84N	2E	SW COR., SE-NE	9	84N	2E	NW COR. SW-NE	9	84N	2E
Corner	Sec	Twp	Range																											
NE COR.	9	84N	2E																											
NE COR., SE-NE	9	84N	2E																											
E 1/4 COR.	9	84N	2E																											
NW COR., SE-NE	9	84N	2E																											
SW COR., SE-NE	9	84N	2E																											
NW COR. SW-NE	9	84N	2E																											

ARLENE SCHAUF, RECORDER/REGISTRAR  
JACKSON COUNTY IOWA

Prepared by: SCHNEIDER Land Surveying and Planning P.O. Box 128 Farley, Iowa 52046 563-744-3631

# UNITED STATES PUBLIC LAND SURVEY CORNER CERTIFICATE OF

Land Survey Monuments situated in Section 9, Township 84 North, Range 2 East of the Fifth Principal Meridian, Jackson County, Iowa.

Previously recorded (NONE OF RECORD)

(Show reason for preparing this certificate, the evidence and detailed procedures used in establishing the corner positions and monumentation found or placed.)

Monument Description and Remarks: A CONCRETE MONUMENT WITH EMBEDDED 1/2" REBAR WAS FOUND AT THE NW CORNER OF THE SW1/4 OF THE NW1/4 OF SECTION 9, T84N, R2E AS ILLUSTRATED ON IOWA DOT LAND CORNER SURVEY.

A CONCRETE MONUMENT WITH EMBEDDED 1/2" REBAR WAS FOUND AT THE NE CORNER OF THE SW1/4 OF THE NW1/4 OF SECTION 9, T84N, R2E AS ILLUSTRATED ON IOWA DOT LAND CORNER SURVEY.

## PLAN - VIEW

(Show a minimum of three reference ties to durable physical objects, relevant monuments and physical conditions that will enable recovery of the corner.)

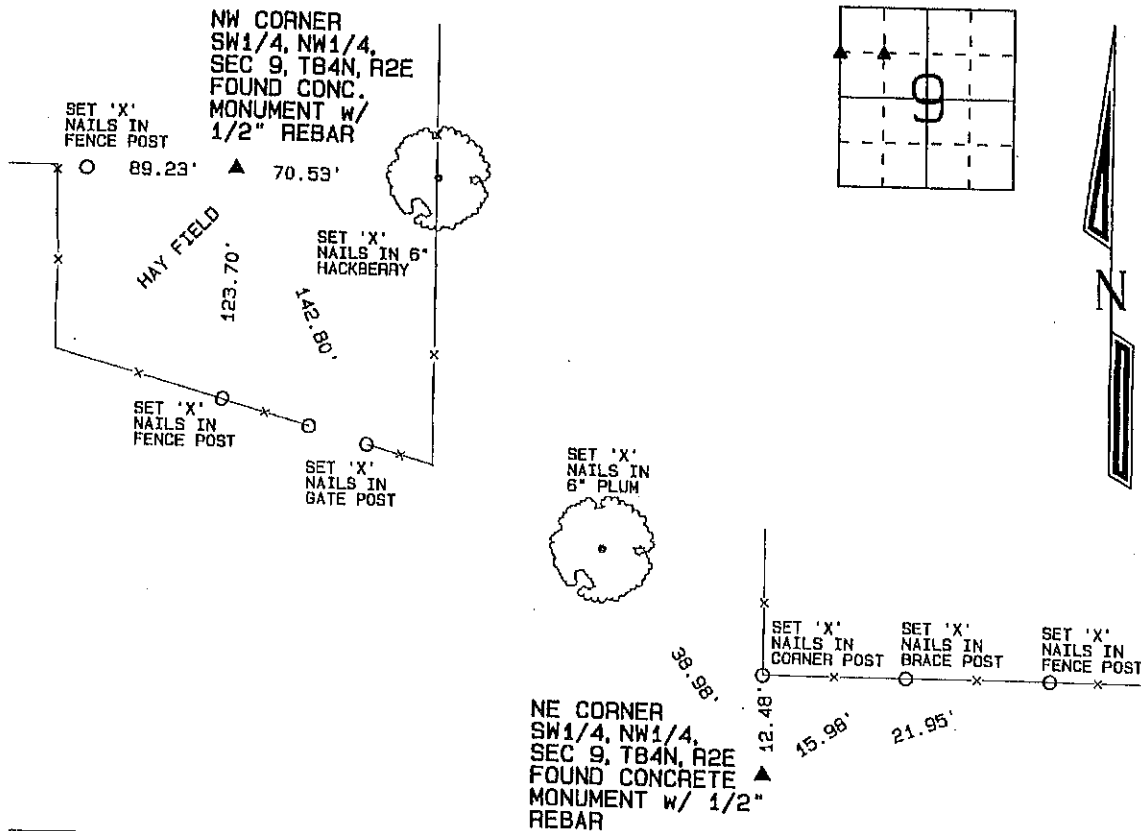

I hereby certify that this land surveying document was prepared and the related survey work was performed by me or under my direct personal supervision and that I am a duly licensed Land Surveyor under the laws of the State of Iowa.

David P. Schneider P.L.S. #14417 Date: 2/29/2012  
My license renewal date is December 31, 2013.

Pages or sheets covered by this seal: THIS SHEET ONLY

SCHNEIDER  
Land Surveying & Planning, Inc.

P.O. Box 128 Farley, Iowa 52046  
Ph. #563-744-3631 Fax #563-744-3629



### List Corners to be Indexed

Corners	Section	Twp	Range
NW CORNER SW1/4, NW1/4	9	84N	2E
NE CORNER SW1/4, NW1/4	9	84N	2E





Document 24-3215

Type 15 001

Pages 1

Date 11/26/2024 Time 8:23 AM

Reo Amt \$7.00

ARLENE SCHAUF, RECORDER/REGISTRAR  
JACKSON COUNTY IOWA

PREPARED BY: MICHAEL J. WEBER, WEBER SURVEYING, LLC, 26789 46TH AVE, BERNARD, IA 52032 (563) 879-4173

## UNITED STATES PUBLIC LAND SURVEY CORNER CERTIFICATE OF

LAND SURVEY MONUMENTS SITUATED IN SECTION 9, TOWNSHIP 84 NORTH, RANGE 2 EAST  
OF THE FIFTH PRINCIPAL MERIDIAN, JACKSON COUNTY, IOWA.  
PREVIOUSLY RECORDED DOC. NO. 09-4865

(Book, page, document number, etc.)

(Show reason for preparing this certificate, the evidence and detailed procedures used in establishing the corner positions and monumentation found or placed.)

### Monument Description and Remarks:

-WEST 1/4 COR., SEC. 9, T84N R2E OF THE 5TH P.M. FOUND 1/2" DIA. ROD IN CONCRETE MONUMENT  
PREVIOUSLY RECORDED IN DOC NO. 09-4865, BK 2, PG 693. ESTABLISHED NEW TIES

(Show a minimum of three reference ties to durable physical objects, relevant monuments and physical conditions that will enable recovery of the corner.)

### PLAN - VIEW

ALL TIES ARE 5/8"  
DIA. REROD W/ORANGE  
CAP NO. 15084

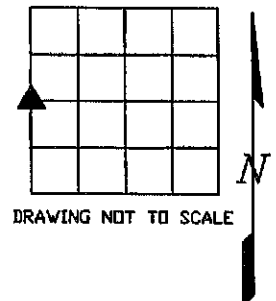
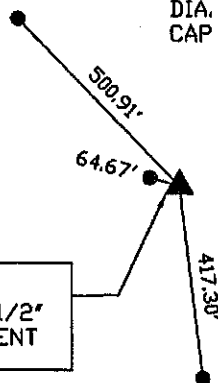

DWG. 24123

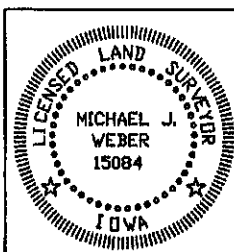

I HEREBY CERTIFY THAT THIS LAND SURVEYING DOCUMENT WAS  
PREPARED AND THE RELATED SURVEY WORK WAS PERFORMED BY ME OR  
UNDER MY DIRECT PERSONAL SUPERVISION AND THAT I AM A DULY  
LICENSED LAND SURVEYOR UNDER THE LAWS OF THE STATE OF IOWA.

*Michael J. Weber* November 23, 2024  
MICHAEL J. WEBER (DATE)

LICENSE NUMBER 15084

MY LICENSE RENEWAL DATE IS DECEMBER 31, 2025

SHEETS COVERED BY THIS SEAL: THIS SHEET

List Corners to be Indexed  
Corner Sec Twp Range

WEST 1/4 COR., 9-84N-2E