

311



Document 14-1652

Book 3 Page 135 Type 15 001 Pages 1

Date 5/23/2014 Time 11:47 AM

Rec Amt \$7.00

ARLENE SCHAUF, RECORDER/REGISTRAR
JACKSON COUNTY IOWA

PREPARED BY: MICHAEL J. WEBER, WEBER SURVEYING, LLC, 26789 46TH AVE, BERNARD, IA 52032 (563) 879-4173

UNITED STATES PUBLIC LAND SURVEY CORNER CERTIFICATE OF

LAND SURVEY MONUMENTS SITUATED IN SECTION 7, TOWNSHIP 84 NORTH, RANGE 2 EAST
OF THE FIFTH PRINCIPAL MERIDIAN, JACKSON COUNTY, IOWA.
PREVIOUSLY RECORDED SEE NOTES BELOW
(book, page, document number, etc.)

(Show reason for preparing this certificate, the evidence and detailed procedures used in establishing the corner positions and monumentation found or placed.)

Monument Description and Remarks:

-NW COR. NE-NE, SEC. 7, T.84N. R.2E. OF THE 5TH P.M. FOUND 5/8" REBAR W/YELLOW CAP NO. 10897.
CORNER SHOWN ON PLAT OF SURVEY IN PLAT BOOK 1-I PAGE 91. ESTABLISHED TIES

NE COR., SEC. 7, T.84N. R.2E. OF THE 5TH P.M. FALLS IN POND PREVIOUSLY RECORDED IN SEC. COR.
CERT. BOOK 1 PAGE 337, DOC. NO. 98-0645.

(Show a minimum of three reference ties to durable physical objects, relevant monuments and physical conditions that will enable recovery of the corner.)

PLAN - VIEW

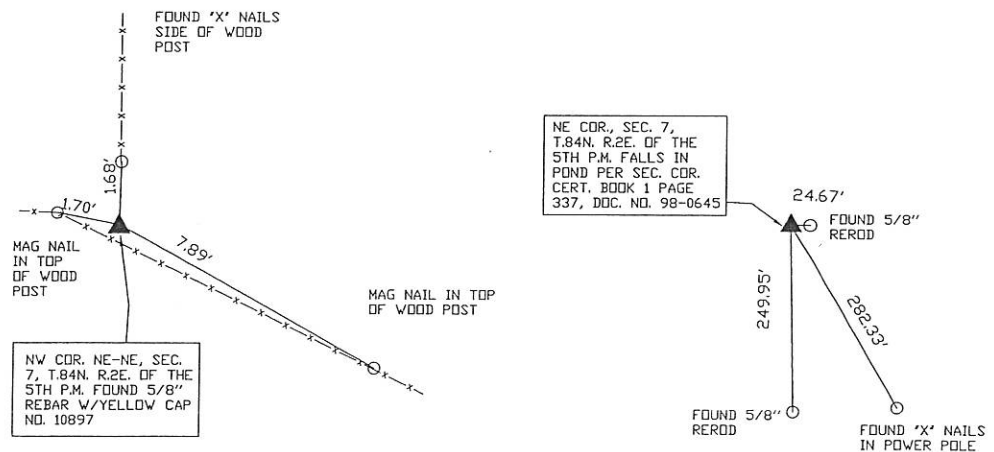
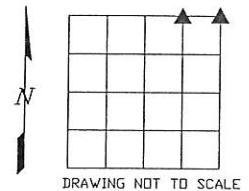

DWG. NO. 14006-HENRY

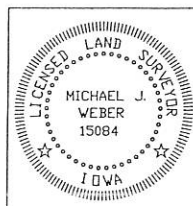

I HEREBY CERTIFY THAT THIS LAND SURVEYING DOCUMENT WAS
PREPARED AND THE RELATED SURVEY WORK WAS PERFORMED BY ME OR
UNDER MY DIRECT PERSONAL SUPERVISION AND THAT I AM A DULY
LICENSED LAND SURVEYOR UNDER THE LAWS OF THE STATE OF IOWA.

Michael J. Weber (DATE) *April 22, 2014*
MICHAEL J. WEBER
LICENSE NUMBER 15084

MY LICENSE RENEWAL DATE IS DECEMBER 31, 2015

SHEETS COVERED BY THIS SEAL : THIS SHEET

Corner	Sec	Twp	Range
NW COR., NE-NE	7	84N	2E
NE COR	7	84N	2E



Document 16-1613

Book 2016 Page 1613 Type 15 001 Pages 1
Date 5/10/2016 Time 1:09 PM
Rec Amt \$7.00

ARLENE SCHAUF, RECORDER/REGISTRAR
JACKSON COUNTY IOWA

PREPARED BY: MICHAEL J. WEBER, WEBER SURVEYING, LLC, 26789 46TH AVE, BERNARD, IA 52032 (563) 879-4173

UNITED STATES PUBLIC LAND SURVEY CORNER CERTIFICATE OF

LAND SURVEY MONUMENTS SITUATED IN SECTION 7, TOWNSHIP 84 NORTH, RANGE 2 EAST
OF THE FIFTH PRINCIPAL MERIDIAN, JACKSON COUNTY, IOWA.
PREVIOUSLY RECORDED NONE

(book, page, document number, etc.)

(Show reason for preparing this certificate, the evidence and detailed procedures used in establishing the corner positions and monumentation found or placed.)

Monument Description and Remarks:

-NW COR. SE-NE, SEC. 7, T.84N. R.2E. OF THE 5TH P.M. PLACED 5/8" REROD W/ORANGE CAP NO. 15084.
ESTABLISHED CORNER AT THE INTERSECTION OF OCCUPATION FENCE LINE RUNNING NORTH WITH THE
NORTH LINE OF THE SE-NE OF SEC. 7 AS SHOWN IN PLAT RECORDED IN PLAT BOOK 1-E PAGE 124 OF
THE JACKSON COUNTY RECORDED'S OFFICE

(Show a minimum of three reference ties to durable physical objects, relevant monuments and physical conditions that will enable recovery of the corner.)

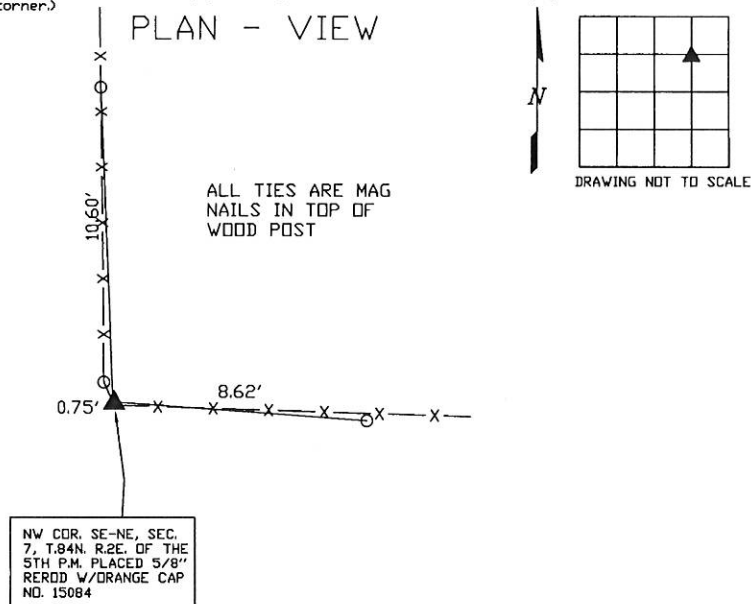

DWG. NO. 16019

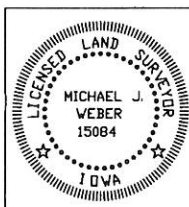

I HEREBY CERTIFY THAT THIS LAND SURVEYING DOCUMENT WAS
PREPARED AND THE RELATED SURVEY WORK WAS PERFORMED BY ME OR
UNDER MY DIRECT PERSONAL SUPERVISION AND THAT I AM A DULY
LICENSED LAND SURVEYOR UNDER THE LAWS OF THE STATE OF IOWA.

Michael J. Weber *Apr. 12, 2016*
MICHAEL J. WEBER (DATE)
LICENSE NUMBER 15084

MY LICENSE RENEWAL DATE IS DECEMBER 31, 2017

SHEETS COVERED BY THIS SEAL 1 THIS SHEET

List Corners to be Indexed
Corner Sec Twp Range

NW COR, SE-NE 7 84N 2E