

Land Survey Monuments situated in Section 34, Township 84N, Range 2E, of the Fifth Principal Meridian, Jackson County, Iowa.
Previously recorded in Not previously recorded in County Recorder's Office.

(book, page, document number, etc.)

(Show reason for preparing this certificate, the evidence and detailed procedures used in establishing the corner positions and monumentation found or placed.)

Monument Description and Remarks: Set $\frac{1}{2}$ "x24" Re-rod at the intersection of four fence
lines at the $E\frac{1}{4}$ Corner of Sec.34

Set $\frac{1}{2}$ "x18" Re-rod in the center of county road 6" deep, in line with established
fence lines both north and south, as the center of section 34

PLAN - VIEW

(Show a minimum of three reference ties to durable physical objects, relevant monuments and physical conditions that will enable recovery of the corner.)

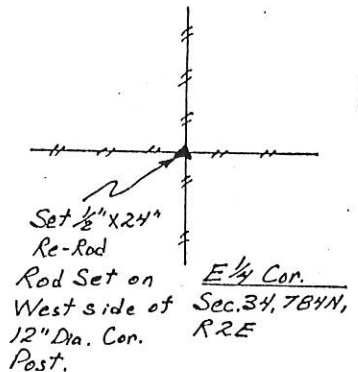
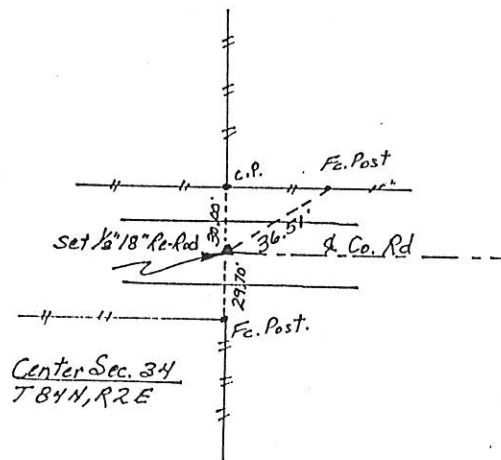

I hereby certify that the survey work was completed and this certificate was prepared by me or under my direct personal supervision and that I am a duly registered land surveyor under the laws of the state of Iowa.

Signature: William D. Upmeyer
Name typed or printed: William D. Upmeyer

Date: 12-17-90 Reg. No. 2869

SEAL

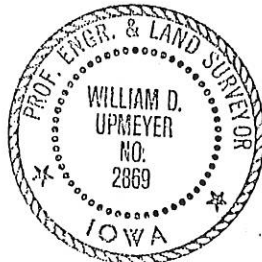

Corners	Section	Twp	Range
Center	34	84N	2E
$E\frac{1}{4}$	34	84N	2E

FILE NO. 1326
BOOK 1 PAGE 26

1990 DEC 18 AM 11: 26

SHIRLY RITENOUR
JACKSON COUNTY, IOWA #5.00
RECORDER See