

01 4518

FILE NO. 1 PAGE 490

01 OCT 31 AM 10:41

PREPARED BY: EGGER ENGINEERING AND LAND SURVEYING, P.C.
 2395 TECH DRIVE SUITE 8 BETTENDORF, IOWA 52722

319-332-1105 M. GERLACH
 JACKSON COUNTY, IOWA

UNITED STATES PUBLIC LAND SURVEY CORNER CERTIFICATE

RECORDED
 Fee \$6.00

Land Survey Monuments situated in Section 31, Township 84N, Range 2E, of the Fifth Principal Meridian, JACKSON County, Iowa. Previously recorded in _____ in County Recorder's Office.

(Show reason for preparing this certificate, the evidence and detailed procedures used in establishing the corner positions and monumentation found or placed.)

Monument Description and Remarks: SET 5/8" IRON ROD WITH YELLOW CAP AT CENTER LINE INTERSECTION OF RIGHT-OF-WAY FENCES AND EXTENSION OF FENCE TO WEST.

PLAN - VIEW

(Show a minimum of three reference ties to durable physical object, relevant monuments and physical conditions that will enable recovery of the corner.)

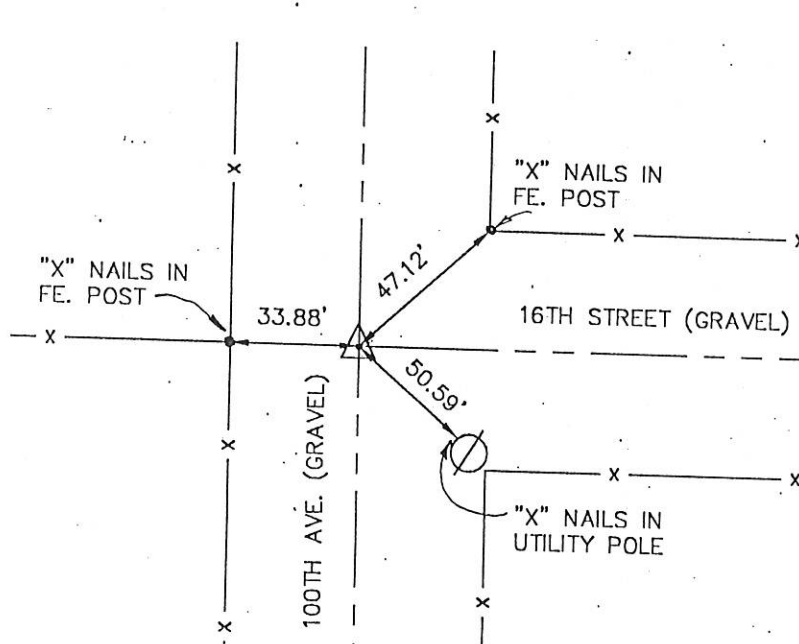

I hereby certify that the survey work was completed and this certificate was prepared by me or under my direct supervision and that I am a duly registered land surveyor under the laws of the state of Iowa.

Signature: James L. Egger
 James L. Egger L.S.

Date: 10/30/01 Reg. No. 7983

SEAL

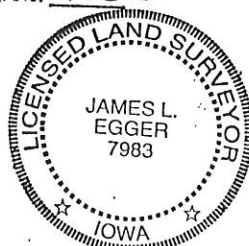

Corners

NW

List Corners to be Indexed

Section

Twp

Range

31

84N

2E