

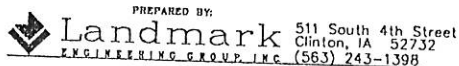

Document 05-395

Book 2 Page 323 Type 06 23 Pages 1
Date 2/01/2005 Time 7:50 AM
Rec Amt \$7.00

PHYLLIS M. GERLACH, RECORDER
JACKSON COUNTY IOWA



UNITED STATES PUBLIC LAND SURVEY CORNER CERTIFICATE
OF

SISI 9-90

Land Survey Monuments situated in Section 30, Township 84 N, Range 2 E, of the Fifth Principal Meridian, JACKSON County, Iowa.
Previously recorded in N/A in County Recorder's Office.

(Show reason for preparing this certificate, the evidence and detailed procedures used in establishing the corner positions and monumentation found or placed.)

Monument Description and Remarks: S 1/4 COR. SEC. 30, 5/8" ROUND IRON ROD STAKE FOUND PER PLAT OF
OF SURVEY OF PARCEL A IN SEC 31-84-2 E OF 5TH P.M. IN BOOK 1-M PAGE 58 OFFICE OF JACKSON COUNTY
RECORDER, ON CENTERLINE OF 18' WIDE GRAVEL ROADBED.

PROJECT NO. 04-05-311

PLAN - VIEW

(Show a minimum of three reference ties to durable physical objects, relevant monuments and physical conditions that will enable recovery of the corner.)

S 1/4 COR. SEC. 30, 5/8" ROUND
IRON ROD STAKE FOUND.

REF:

33.00' - NORTH, 1/2" ROUND IRON ROD STAKE SET

29.69' - SOUTH, "X" SPIKE FOUND IN FENCE CORNER POST

29.50' - NORTH, FENCE CORNER POST

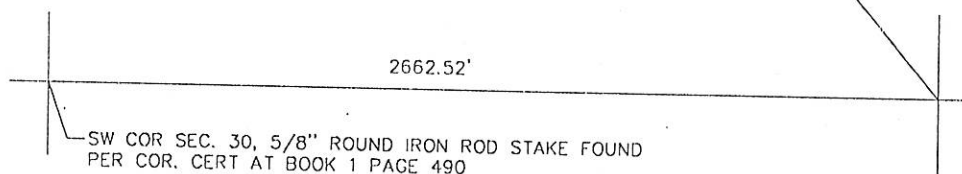
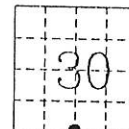

I hereby certify that this land surveying document was prepared and the related survey work was performed by me or under my direct personal supervision and that I am a duly licensed land surveyor under the laws of the State of Iowa.

Harry J. Goddard Jan 14, 2005
Date

My license is subject to renewal on Dec. 31, 2006
License No. 15524



Only those copies of this page signed in red color and displaying surveyors original

Seal are to be considered certified official copies.
(Iowa Admin. Code 193C-1.30)

List Corners to be Indexed

Corners	Section	Twp	Range
S 1/4 COR.	30	84 N	2 E



Document 11-2763

Book 2 Page 772 Type 15 001 Pages 1

Date 7/15/2011 Time 12:17 PM

Rec Amt \$7.00

ARLENE SCHAUF, RECORDER/REGISTRAR
JACKSON COUNTY IOWA

PREPARED BY: MICHAEL J. WEBER, WEBER SURVEYING, LLC, 26789 46TH AVE, BERNARD, IA 52032 (563) 879-4173

UNITED STATES PUBLIC LAND SURVEY CORNER CERTIFICATE OF

LAND SURVEY MONUMENTS SITUATED IN SECTION 30, TOWNSHIP 84 NORTH, RANGE 2 EAST
OF THE FIFTH PRINCIPAL MERIDIAN, JACKSON COUNTY, IOWA.
PREVIOUSLY RECORDED NONE UNLESS NOTED BELOW

(book, page, document number, etc.)

(Show reason for preparing this certificate, the evidence and detailed procedures used in establishing the corner positions and monumentation found or placed.)

Monument Description and Remarks:

-NW COR. SEC. 30, T.84N. R.2E. OF THE 5TH P.M. FOUND 1" PIPE PREVIOUSLY RECORDED AS THE SW CORNER OF SECTION 19, T.84N. R.2E. PER SECTION CORNER CERTIFICATE IN BOOK 2 PAGE 226

-NE COR. SEC. 30, T.84N. R.2E. OF THE 5TH P.M. PLACED 5/8" REROD W/ORANGE PLASTIC CAP NO. 15084. ESTABLISHED CORNER USING IDOT SECTION CORNERS TIES FOR HWY 64 FOUND IN THE COUNTY ENGINEERS OFFICE. CORNER PREVIOUSLY SHOWN AS THE SE CORNER OF SECTION 19, T.84N. R.2E.

-SW COR. SEC. 30, T.84N. R.2E. OF THE 5TH P.M. FOUND 5/8" REROD PREVIOUSLY RECORDED AS THE NW CORNER OF SECTION 31 T.84N. R.2E. PER SECTION CORNER CERTIFICATE IN BOOK 1 PAGE 490

(Show a minimum of three reference ties to durable physical objects, relevant monuments and physical conditions that will enable recovery of the corner.)

PLAN - VIEW

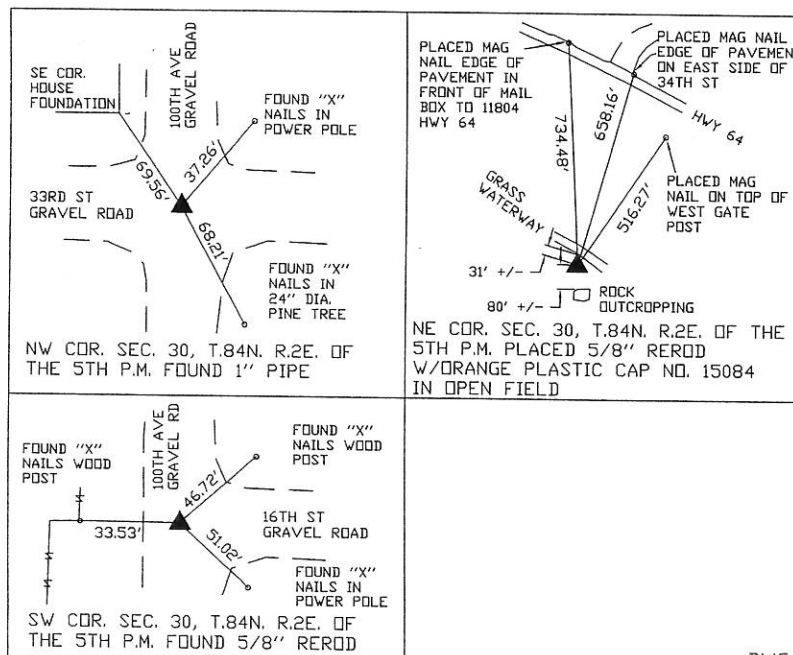

DRAWING NOT TO SCALE

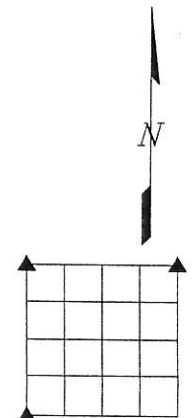

DWG. NO. 2010\NASHVILLE\GILMORE

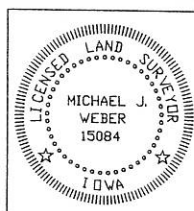

I HEREBY CERTIFY THAT THIS LAND SURVEYING DOCUMENT WAS PREPARED AND THE RELATED SURVEY WORK WAS PERFORMED BY ME OR UNDER MY DIRECT PERSONAL SUPERVISION AND THAT I AM A DULY LICENSED LAND SURVEYOR UNDER THE LAWS OF THE STATE OF IOWA.
Michael J. Weber June 20, 2011
MICHAEL J. WEBER (DATE)
LICENSE NUMBER 15084
MY LICENSE RENEWAL DATE IS DECEMBER 31, 2011
SHEETS COVERED BY THIS SEAL: THIS SHEET

List Corners to be Indexed			
Corner	Sec	Twp	Range
NW COR.	30	84N	2E
NE COR.	30	84N	2E
SW COR.	30	84N	2E