



Document 11-3226

Book 2 Page 775 Type 15 001 Pages 1

Date 8/18/2011 Time 10:11 AM

Rec Amt \$7.00

ARLENE SCHAUF, RECORDER/REGISTRAR  
JACKSON COUNTY IOWA

PREPARED BY: MICHAEL J. WEBER, WEBER SURVEYING, LLC, 26789 46TH AVE, BERNARD, IA 52032 (563) 879-4173

## UNITED STATES PUBLIC LAND SURVEY CORNER CERTIFICATE OF

LAND SURVEY MONUMENTS SITUATED IN SECTION 22, TOWNSHIP 84 NORTH, RANGE 2 EAST  
OF THE FIFTH PRINCIPAL MERIDIAN, JACKSON COUNTY, IOWA.  
PREVIOUSLY RECORDED NONE UNLESS NOTED BELOW  
(book, page, document number, etc.)

(Show reason for preparing this certificate, the evidence and detailed procedures used in establishing the corner positions and nonumentation found or placed.)

Monument Description and Remarks:

-SW COR. SEC. 22, T.84N. R.2E. OF THE 5TH P.M. FOUND STONE USING IDOT SECTION TIES. PLACED MAG NAIL IN TOP CENTER OF STONE  
-NW COR. SW-SW, SEC. 22, T.84N. R.2E. OF THE 5TH P.M. PLACED 5/8" REROD W/ORANGE CAP NO. 15084 ESTABLISHED CORNER BY PROPORTIONING THE DISTANCE FROM THE SW CORNER OF SECTION 22, T.84N. R.2E. OF THE 5TH P.M. TO THE NW CORNER OF SECTION 15, T.84N. R.2E. OF THE 5TH P.M.  
-NE COR. SW-SW, SEC. 22, T.84N. R.2E. OF THE 5TH P.M. PLACED 5/8" REROD W/ORANGE CAP NO. 15084 ESTABLISHED CORNER AT THE INTERSECTION OF THE CALCULATED 1/4 1/4 CORNERS EAST & WEST AND NORTH & SOUTH  
-SE COR. SW-SW, SEC. 22, T.84N. R.2E. OF THE 5TH P.M. PLACED 5/8" REROD W/ORANGE CAP NO. 15084 ESTABLISHED CORNER HALFWAY BETWEEN THE SW CORNER AND THE CALCULATED S 1/4 CORNER OF SECTION 22  
-SE COR. SEC. 22, T.84N. R.2E. OF THE 5TH P.M. FOUND ALUMINUM IDOT CAPPED MONUMENT USING IDOT SECTION TIES.

(Show a minimum of three reference ties to durable physical objects, relevant monuments and physical conditions that will enable recovery of the corner.)

### PLAN - VIEW

<p>5/8" REROD W/ORANGE CAP NO. 15084 NW CORNER PARCEL A SEC. 22</p> <p>GATE</p> <p>SET MAG NAIL IN SIDE OF WOOD POST</p> <p>NW COR. SW-SW, SEC. 22, T.84N. R.2E. OF THE 5TH P.M. PLACED 5/8" REROD W/ORANGE CAP NO. 15084</p>	<p>ALL TIES ARE 5/8" REROD W/ORANGE CAP NO. 15084</p> <p>PASTURE</p> <p>NE COR. SW-SW, SEC. 22, T.84N. R.2E. OF THE 5TH P.M. PLACED 5/8" REROD W/ORANGE CAP NO. 15084</p>	<p>MAG NAIL IN TOP OF CORNER WOOD POST</p> <p>MAG NAIL NORTH SIDE OF POWER POLE</p> <p>MAG NAIL SOUTH SIDE OF POWER POLE</p> <p>SE COR. SEC. 22, T.84N. R.2E. OF THE 5TH P.M. FOUND ALUMINUM IDOT CAPPED MONUMENT USING IDOT SECTION TIES.</p>																								
<p>ALL TIES ARE MAG NAILS IN SIDE OF WOOD POST UNLESS OTHERWISE NOTED</p> <p>SW COR. SEC. 22, T.84N. R.2E. OF THE 5TH P.M. FOUND STONE USING IDOT SECTION TIES. PLACED MAG NAIL IN TOP CENTER OF STONE</p>	<p>ALL TIES ARE MAG NAILS IN SIDE OF WOOD POST UNLESS OTHERWISE NOTED</p> <p>SE COR. SW-SW, SEC. 22, T.84N. R.2E. OF THE 5TH P.M. PLACED 5/8" REROD W/ORANGE CAP NO. 15084</p>																									
	<p>I HEREBY CERTIFY THAT THIS LAND SURVEYING DOCUMENT WAS PREPARED AND THE RELATED SURVEY WORK WAS PERFORMED BY ME OR UNDER MY DIRECT PERSONAL SUPERVISION AND THAT I AM A DULY LICENSED LAND SURVEYOR UNDER THE LAWS OF THE STATE OF IOWA.</p> <p><i>Michael J. Weber</i> <u>July 17, 2011</u> (DATE)</p> <p>MICHAEL J. WEBER LICENSE NUMBER 15084 MY LICENSE RENEWAL DATE IS DECEMBER 31, 2011</p> <p>SHEETS COVERED BY THIS SEAL: THIS SHEET</p>	<p>List Corners to be Indexed</p> <table border="1"><thead><tr><th>Corner</th><th>Sec</th><th>Twp</th><th>Range</th></tr></thead><tbody><tr><td>SW COR.</td><td>22</td><td>84N</td><td>2E</td></tr><tr><td>NW COR, SW-SW</td><td>22</td><td>84N</td><td>2E</td></tr><tr><td>NE COR, SW-SW</td><td>22</td><td>84N</td><td>2E</td></tr><tr><td>SE COR, SW-SW</td><td>22</td><td>84N</td><td>2E</td></tr><tr><td>SE COR.</td><td>22</td><td>84N</td><td>2E</td></tr></tbody></table>	Corner	Sec	Twp	Range	SW COR.	22	84N	2E	NW COR, SW-SW	22	84N	2E	NE COR, SW-SW	22	84N	2E	SE COR, SW-SW	22	84N	2E	SE COR.	22	84N	2E
Corner	Sec	Twp	Range																							
SW COR.	22	84N	2E																							
NW COR, SW-SW	22	84N	2E																							
NE COR, SW-SW	22	84N	2E																							
SE COR, SW-SW	22	84N	2E																							
SE COR.	22	84N	2E																							

Book 2 Page 775



Document 12-473

Book 3 Page 31 Type 15 001 Pages 1  
Date 2/02/2012 Time 8:29 AM  
Rec Amt \$7.00

ARLENE SCHAUF, RECORDER/REGISTRAR  
JACKSON COUNTY IOWA

PREPARED BY: MICHAEL J. WEBER, WEBER SURVEYING, LLC, 26789 46TH AVE, BERNARD, IA 52032 (563) 879-4173

## UNITED STATES PUBLIC LAND SURVEY CORNER CERTIFICATE OF

LAND SURVEY MONUMENTS SITUATED IN SECTION 22, TOWNSHIP 84 NORTH, RANGE 2 EAST  
OF THE FIFTH PRINCIPAL MERIDIAN, JACKSON COUNTY, IOWA.  
PREVIOUSLY RECORDED NONE UNLESS NOTED BELOW

(book, page, document number, etc.)

(Show reason for preparing this certificate, the evidence and detailed procedures used in establishing the corner positions and monumentation found or placed.)

Monument Description and Remarks:

-SE COR. SW-SE, SEC. 22, T.84N. R.2E. OF THE 5TH P.M. PLACED 5/8" REROD W/ORANGE CAP NO. 15084 ESTABLISHED CORNER HALFWAY BETWEEN THE SE CORNER AND THE CALCULATED S 1/4 CORNER OF SECTION 22

(Show a minimum of three reference ties to durable physical objects, relevant monuments and physical conditions that will enable recovery of the corner.)

### PLAN - VIEW

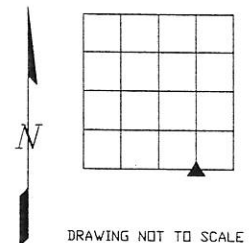
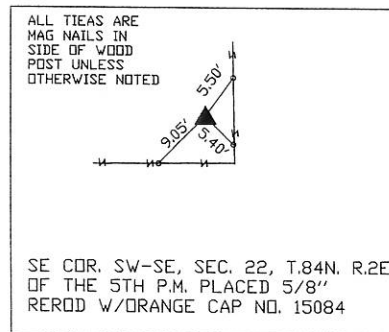

DRAWING NOT TO SCALE

DWG. NO.  
2011\WAITE-PARCEL-D

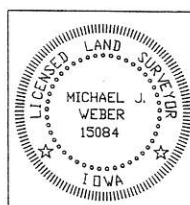

I HEREBY CERTIFY THAT THIS LAND SURVEYING DOCUMENT WAS  
PREPARED AND THE RELATED SURVEY WORK WAS PERFORMED BY ME OR  
UNDER MY DIRECT PERSONAL SUPERVISION AND THAT I AM A DULY  
LICENSED LAND SURVEYOR UNDER THE LAWS OF THE STATE OF IOWA.

Michael J. Weber January 2, 2012  
MICHAEL J. WEBER (DATE)  
LICENSE NUMBER 15084

MY LICENSE RENEWAL DATE IS DECEMBER 31, 2013

SHEETS COVERED BY THIS SEAL: THIS SHEET

List Corners to be Indexed  
Corner Sec Twp Range  
SE COR, SW-SE 22 84N 2E