



Document 06-2349

Book 2 Page 456 Type 06 023 Pages 1

Date 6/19/2006 Time 11:00 AM

Rec Amt \$7.00

ARLENE SCHAUF, RECORDER
JACKSON COUNTY IOWA

Prepared by Egger Engineering and Land
Surveying, PC 2395 Tech Drive Suite 2
Bettendorf, Iowa 52722

UNITED STATES PUBLIC LAND SURVEY CORNER CERTIFICATE OF

Land Survey Monuments situated in Section 20, Township 84N, Range 2E, of the Fifth Principal Meridian, JACKSON County, Iowa. Previously recorded in NONE RECORDED in County Recorder's Office. (book, page, document number, etc.)

(Show reason for preparing this certificate, the evidence and detailed procedures used in establishing the corner positions and monumentation found or placed.)

Monument Description and Remarks: BOTH "MONUMENTS" ARE 5/8" IRON RODS WITH YELLOW PLASTIC CAPS # 7983. THESE RODS ARE PLACED AT THE INTERSECTION OF FIELD FENCES.

PLAN - VIEW

(Show a minimum of three reference ties to durable physical object, relevant monuments and physical conditions that will enable recovery of the corner.)

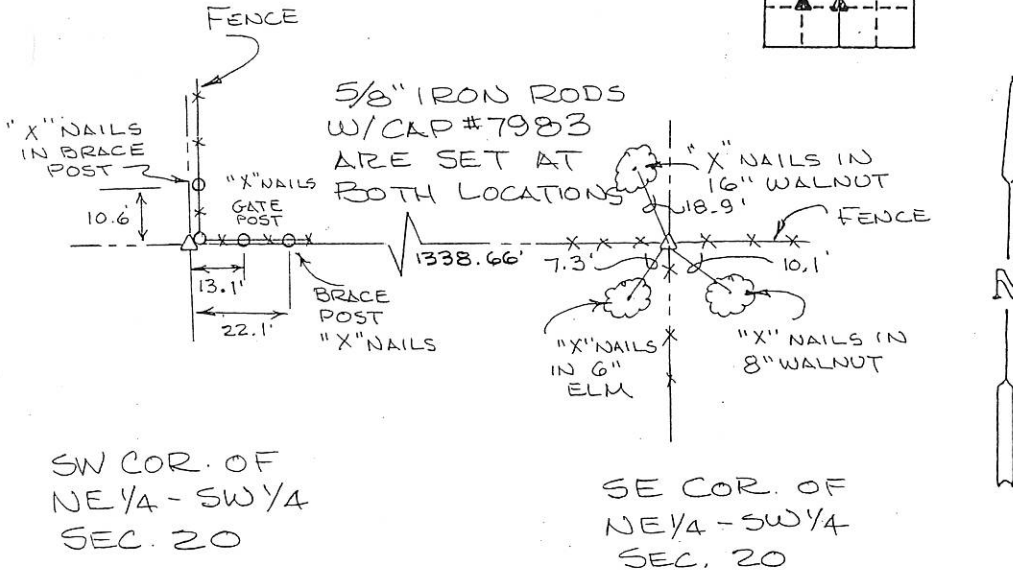
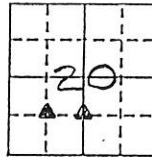

I hereby certify that the survey work was completed and this certificate was prepared by me or under my direct supervision and that I am a duly registered land surveyor under the laws of the state of Iowa.

Signature: James L. Egger
James L. Egger L.S.

Date: 6/16/06 Reg. No. 7983

SEAL

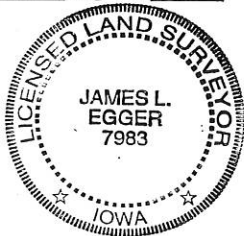

List Corners to be Indexed

Corners	Section	Twp	Range
SW OF THE NE 1/4 - SW 1/4	20	84	2E
SE OF THE NE 1/4 - SW 1/4	20	84	2E

Book 2 Page 456