

UNITED STATES PUBLIC SECTION
CORNER CERTIFICATION
AND
LAND CORNER SURVEY
SECTION 1 T-84-N R-2-E
MADE FOR

IOWA DEPARTMENT OF TRANSPORTATION FOR
THE PURPOSE OF RIGHT OF WAY DESCRIPTIONS
ON PRIMARY ROAD NO. U.S. 61.

PAGE 1 OF 1

MADE BY

DENNIS R. PRANGE R.L.S. No. 10040
JACKSON COUNTY, IOWA F-61-7(37)--20-49
JANUARY 1992 THRU DECEMBER 1992

ALL DISTANCES WERE CAREFULLY MEASURED AND MAY NOT AGREE WITH
ROAD SURVEY STATIONING.

I HEREBY CERTIFY THAT THIS LAND SURVEYING DOCUMENT WAS PREPARED BY ME
OR UNDER MY DIRECT PERSONAL SUPERVISION AND THAT I AM A DULY
REGISTERED LAND SURVEYOR UNDER THE LAWS OF THE STATE OF IOWA.

SIGNATURE: Dennis R. Prange
NAME: DENNIS R. PRANGE, L.S.

DATE 2/11/1993 REG. NO. 10040

MY REGISTRATION EXPIRES DECEMBER 31, 1994

ORICE, PETRIDES
SEC DONOHUE
ENVIRONMENT & INFRASTRUCTURE

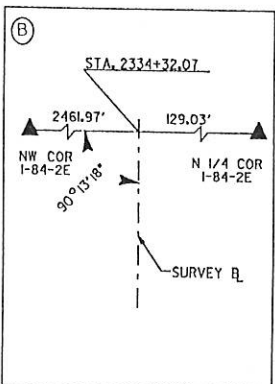
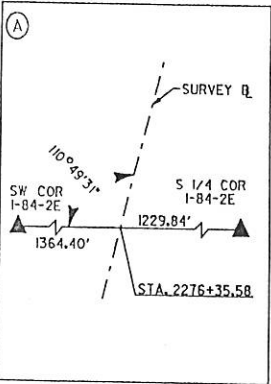
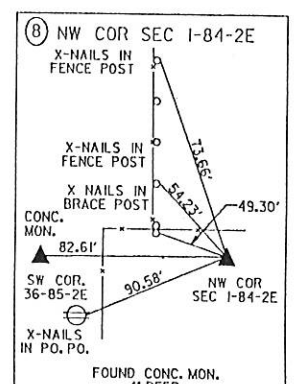
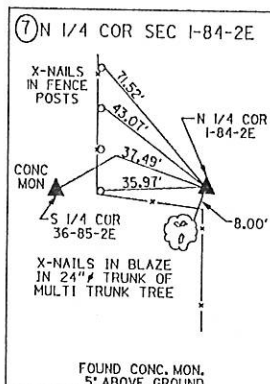
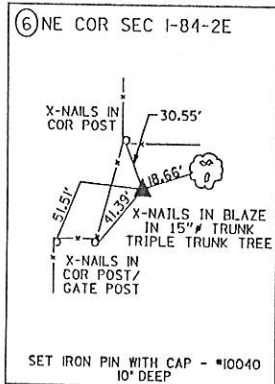
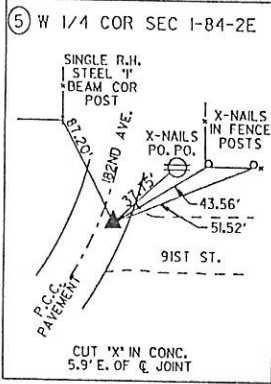
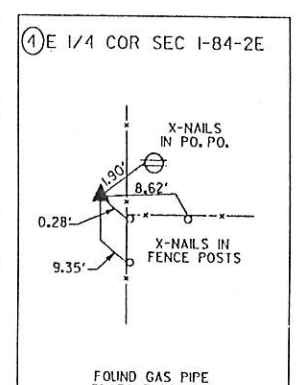
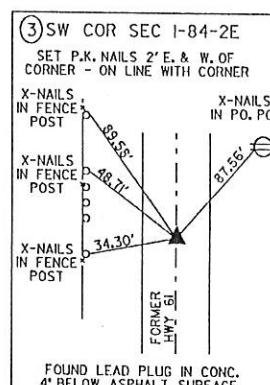
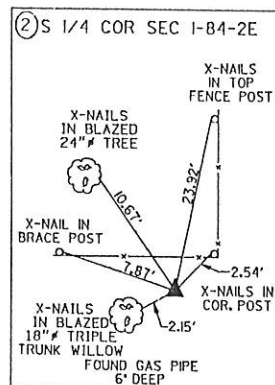
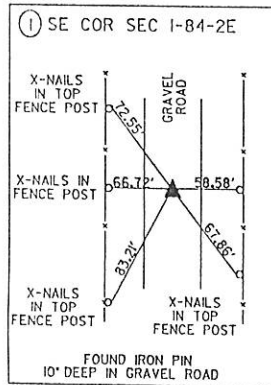

FILE NO. 2308
BOOK 118 PAGE 118

1993 FEB 17 AM 9:41

SHIRLY RITENOUR
JACKSON COUNTY, IOWA
RECORDER

See 500

FILE NO. 04-332
BOOK 2 PAGE 225

04 JAN 23 PM 2:01

PREPARED BY: EGGER ENGINEERING AND LAND SURVEYING, P.C.
2395 TECH DRIVE SUITE 2 BETTENDORF, IOWA 52722 563-332-6330PHYLLIS M. GERLACH
JACKSON COUNTY, IOWA
RECORDER *see 11, -*UNITED STATES PUBLIC LAND SURVEY CORNER CERTIFICATE
OFLand Survey Monuments situated in Section 1, Township 84, Range 2E, of the Fifth Principal Meridian, JACKSON County, Iowa. Previously recorded in Book 1 - Pg 118
(book, page, document number, etc.)

(Show reason for preparing this certificate, the evidence and detailed procedures used in establishing the corner positions and monumentation found or placed.)

Monument Description and Remarks: TIES TO S 1/4 COR DID EXIST BUT NO EVIDENCE OF GAS PIPE CORNER REMAINED SO A NEW 5/8" IRON ROD W/ CAP # 7983 WAS SET.CENTER OF SECTION WAS SET USING RECORDED DATA FOUND IN BOOK 1 - Pg 118 OF COUNTY RECORDER.

PLAN - VIEW

(Show a minimum of three reference ties to durable physical object, relevant monuments and physical conditions that will enable recovery of the corner.)

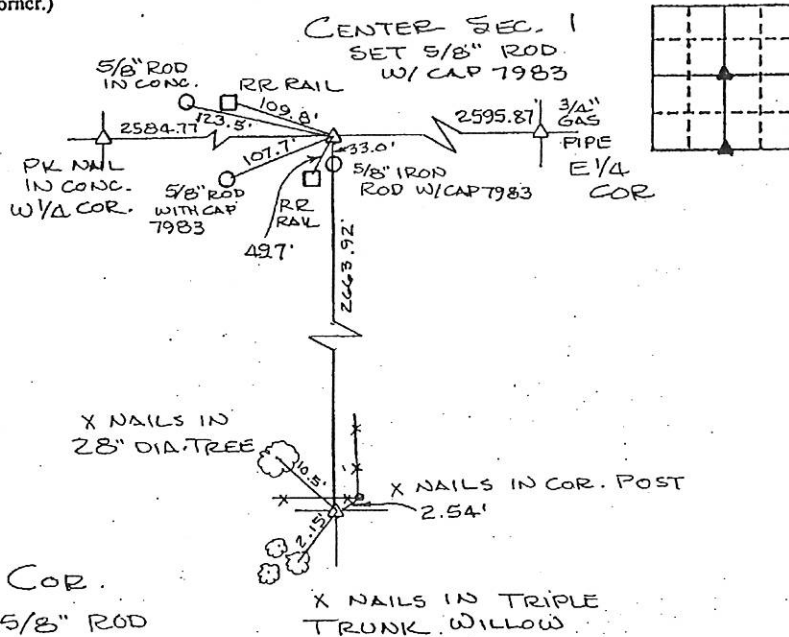
S 1/4 COR.
SET 5/8" ROD
WITH CAP 7983

I hereby certify that the survey work was completed and this certificate was prepared by me or under my direct supervision and that I am a duly registered land surveyor under the laws of the state of Iowa.

Signature: James L. Egger

James L. Egger L.S.

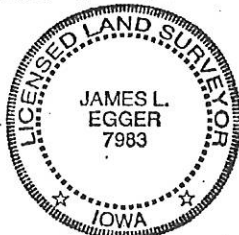
Date: DEC. 23, 2003 Reg. No. 7983

SEAL

Corners	List Corners to be Indexed		
	Section	Twp	Range
CENTER	1	84	2E
S 1/4	1	84	2E

Book 2 Page 225



Document 05-3677

Book 2 Page 384 Type 06 023 Pages 1

Date 9/08/2005 Time 12:30 PM

Rec Amt \$7.00

PHYLLIS M. GERLACH, RECORDER
JACKSON COUNTY IOWA

Prepared by Wm. Burger Land Surveyors

510 3rd Street West Court, Varnhollen, Iowa

Phone 563 - 855 2020

UNITED STATES PUBLIC LAND SURVEY CORNER CERTIFICATE

Land Survey Monuments situated in Section 1, Township 84N, Range 2E, of the Fifth Principal Meridian, Jackson County, Iowa. Previously recorded in BOOK 1, PAGE 118 in the Office of the County Recorder

Monument Description and Remarks:

NE CORNER - FOUND IRON ROD WITH YELLOW MARRED CAP

PLAN VIEW

NE CORNER

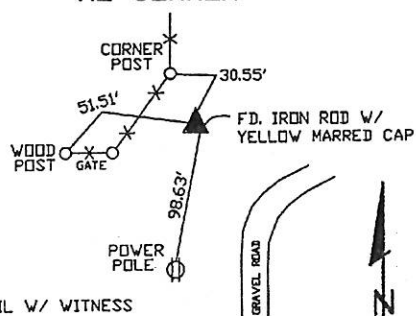

SET NAIL W/ WITNESS
DISK AT ALL TIE POINTS



SEC. 1 TWP. 84N RANGE 2E

CORNERS TO BE INDEXED

NE CORNER 1 84N 2E



I hereby certify that this land surveying document was prepared and related survey work was performed by me or under my direct personal supervision and that I am a duly licensed Land Surveyor under the laws of the State of Iowa.

William H. Burger 8/5/05
William H. Burger Date

License number 12842

My license renewal date is December 31, 2006

Pages or Sheets covered by this seal Sheet 1 of 1

Book 2 Page 384



Document 06-1988

Book 2 Page 443 Type 06 023 Pages 1
Date 5/25/2006 Time 9:19 AM
Rec Amt \$7.00

PHYLLIS M. GERLACH, RECORDER
JACKSON COUNTY IOWA

Prepared by Wm. Burger LandSurveyors 510 3rd Street West Court, Worthington, Iowa Phone 563 - 855 2028

UNITED STATES PUBLIC LAND SURVEY CORNER CERTIFICATE

Land Survey Monuments situated in Section 1, Township 84N, Range 2E, of the Fifth Principal Meridian, Jackson County, Iowa. Previously recorded in BOOK 1, PAGE 118 in the Office of the County Recorder

Monument Description and Remarks:

W1/4 CORNER - FOUND CUT 'X' IN CONCRETE

PLAN VIEW

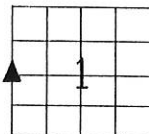
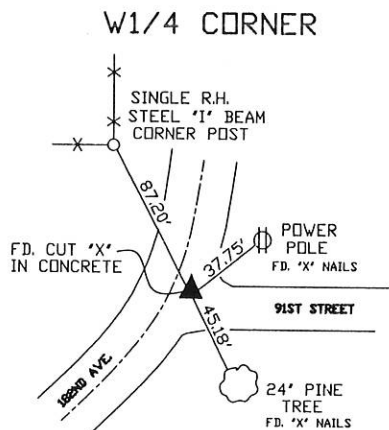

SEC. 1 TWP. 84N RANGE 2E

CORNERS TO BE INDEXED

W1/4 CORNER 1 84N 2E



I hereby certify that this land surveying document was prepared and related survey work was performed by me or under my direct personal supervision and that I am a duly licensed Land Surveyor under the laws of the State of Iowa.

William H. Burger 5/5/06
William H. Burger Date

License number 12642

My license renewal date is December 31, 2006

Pages or Sheets covered by this seal: Sheet 1 of 1

BOOK 2 Page 443

PREPARED BY:
HINKLE ENGINEERING & SURVEYING
2100 CAMANCHE AVE.
CLINTON, IA 52732
PHONE (563) 243-4027
FAX (563) 243-4029



Document 13-1324

Book 3 Page 87 Type 15 001 Pages 1
Date 4/02/2013 Time 2:30 PM
Rec Amt \$7.00

ARLENE SCHAUF, RECORDER/REGISTRAR
JACKSON COUNTY IOWA

UNITED STATES PUBLIC LAND SURVEY CORNER CERTIFICATE OF

Land Survey Monuments situated in Section 1, Township 84 N, Range 2 E, of the Fifth Principal Meridian, JACKSON County, Iowa.
Previously recorded in 2308 Book 1 Page 118 in County Recorder's Office.
(book, page, document number, etc.)

(Show reason for preparing this certificate, the evidence and detailed procedures used in establishing the corner positions and monumentation found or placed.)

Monument Description and Remarks: FOUND 5/8" REBAR W/YELLOW CAP #10040 AT NE CORNER OF SEC 1.

PREPARED CERTIFICATE BECAUSE ONE TIE HAD TO BE REPLACED.

JOB # 13-1208 SCHOENING FARM SURVEY 2

PLAN-VIEW

(Show A MINIMUM OF THREE REFERENCE TIES TO DURABLE PHYSICAL OBJECTS, RELEVANT MONUMENTS AND PHYSICAL CONDITIONS WILL ENABLE RECOVERY OF THE CORNER.)

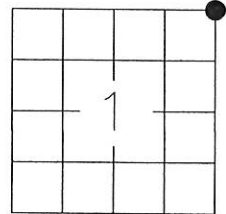
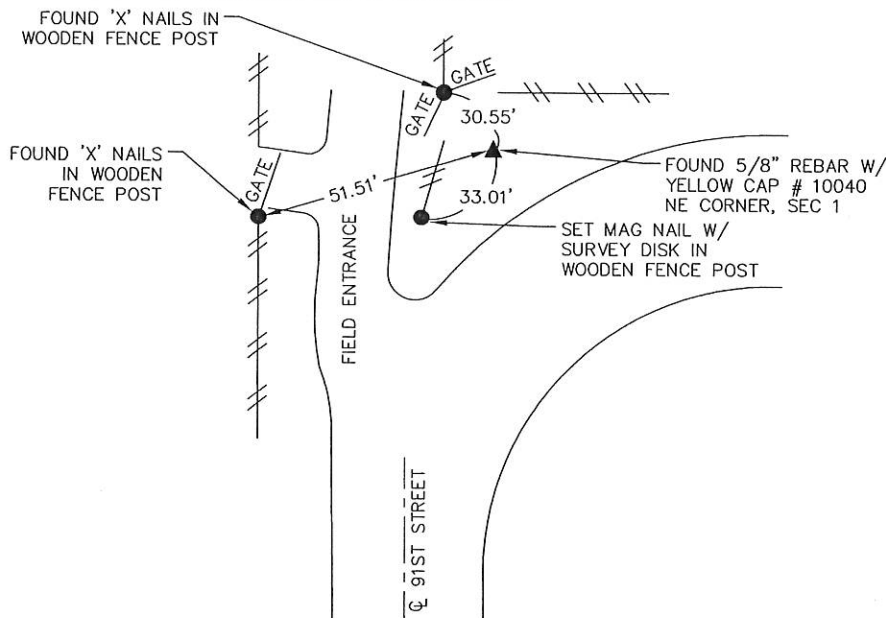

DRAWING NOT TO SCALE

I hereby certify that the survey work was completed and this land surveying document was prepared by me or under my direct personal supervision and that I am a duly licensed land surveyor under the laws of the state of Iowa

Signature: DL M Hinkle
Name typed or printed: DOUGLAS M HINKLE

Date: 3/1/2013 Reg. No. 18875

My registration renewal date is December 31, 2013

SEAL

List Corners to be Indexed			
Corners	Section	Twp	Range
NE COR	1	84 NORTH	2 EAST

