



Document 06-586

Book 2 Page 418 Type 06 023 Pages 1

Date 2/15/2006 Time 9:18 AM

Rec Amt \$7.00

PHYLLIS M. GERLACH, RECORDER
JACKSON COUNTY IOWA

PREPARED BY: EGGER ENGINEERING AND LAND SURVEYING, P.C. 2395 TECH DR. STE. 2 BETTENDORF, IA 52722

UNITED STATES PUBLIC LAND SURVEY CORNER CERTIFICATE
OF

Land Survey Monument situated in Section 17, Township 84N, Range 2E, of the Fifth Principal Meridian,
JACKSON County, Iowa. Previously recorded in _____ in County Recorder's Office.

(Book, Page, Document Number, etc.)

(Show reason for preparin this certificate, the evidence and detailed procedures used in establishing the corner positions and monumentation found or placed.)

Monument Description and Remarks: FOUND NO PHYSICAL EVIDENCE OF THE OLD SECTION CORNERS.
SO THEN SET THE NORTHWEST CORNER OF THE SW1/4 AT THE INTERSECTION OF A FENCE RUNNING SOUTH AND A FENCE RUNNING EAST.

PLAN - VIEW

(Show a minimum of three reference ties to durable physical objects, relevant monuments and physical conditions that will enable recovery of the corner.)

NORTHWEST CORNER OF THE SW1/4 OF
SECTION
17, TOWNSHIP 84 NORTH,
RANGE 2 EAST OF THE 5TH PM.

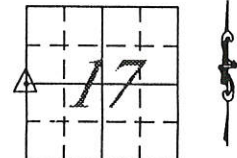
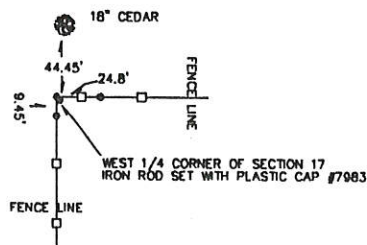

ALL TIES ARE CROSS SPIKES
IN FENCE POSTS

I hereby certify that the survey work was completed and this certificate was prepared by me or under my direct personal supervision and that I am a duly registered land surveyor under the laws of the state of Iowa.

Signature: James L. Egger
James L. Egger P.E. & L.S.

Dated: JAN. 13, 2006 Reg. No. 7983
My registration renewal date is December 31, 2007

SEAL

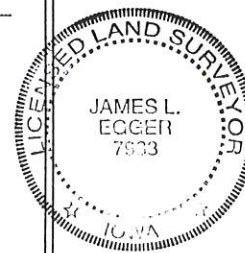

List Corners to be Indexed

| Corners | Section | Twp. | Range |
|----------------------------------|---------|------|-------|
| NW CORNER <u>OF THE SW1/4</u> | 17 | 84N | 2E |

Book 2 Page 418



Document 06-4145

Book 2 Page 492 Type 15 001 Pages 1
Date 10/30/2006 Time 10:35 AM
Rec Amt \$7.00

ARLENE SCHAUF, RECORDER
JACKSON COUNTY IOWA

PREPARED BY: EGGER ENGINEERING AND LAND SURVEYING, P.C. 2395 TECH DR. STE. 2 BETTENDORF, IA 52722

UNITED STATES PUBLIC LAND SURVEY CORNER CERTIFICATE
OF

Land Survey Monument situated in Section 17, Township 84N, Range 2E, of the Fifth Principal Meridian,
JACKSON County, Iowa. Previously recorded in _____ in County Recorder's Office.

(Book, Page, Document Number, etc.)

(Show reason for preparing this certificate, the evidence and detailed procedures used in establishing the corner positions and monumentation found or placed.)

Monument Description and Remarks: FOUND NO PHYSICAL EVIDENCE OF THE OLD SECTION CORNER.
SO THEN SET THE NW CORNER OF THE SW 1/4-SW 1/4 OFF OF THE FENCE LINES RELATING TO THE SECTION LINES IN THE SECTION
OF 17.

PLAN - VIEW

(Show a minimum of three reference ties to durable physical objects, relevant monuments and physical conditions that will enable recovery of the corner.)

NORTHWEST CORNER OF THE SW 1/4
OF THE SW 1/4 OF SECTION 17,
TWP 84 N, RANGE 2E OF THE 5TH P.M.

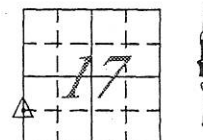
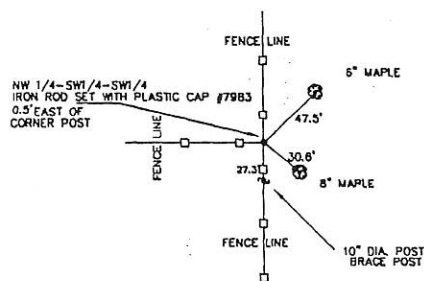

ALL TIES ARE CROSS SPIKES
IN FENCE POSTS

I hereby certify that the survey work was completed and
this certificate was prepared by me or under my direct
personal supervision and that I am a duly registered land
surveyor under the laws of the state of Iowa.

Signature: James L. Egger

James L. Egger P.E. & L.S.

Dated: Oct. 26, 2006

Reg. No. 7983

SEAL

List Corners to be Indexed

| Corners | Section | Twp. | Range |
|-----------------------------|---------|------|-------|
| NW CORNER SW 1/4, SW 1/4 | 17 | 84N | 2E |

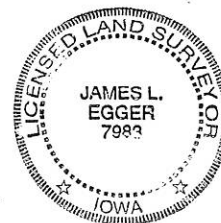

Book 2 Page 492