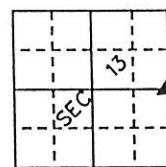
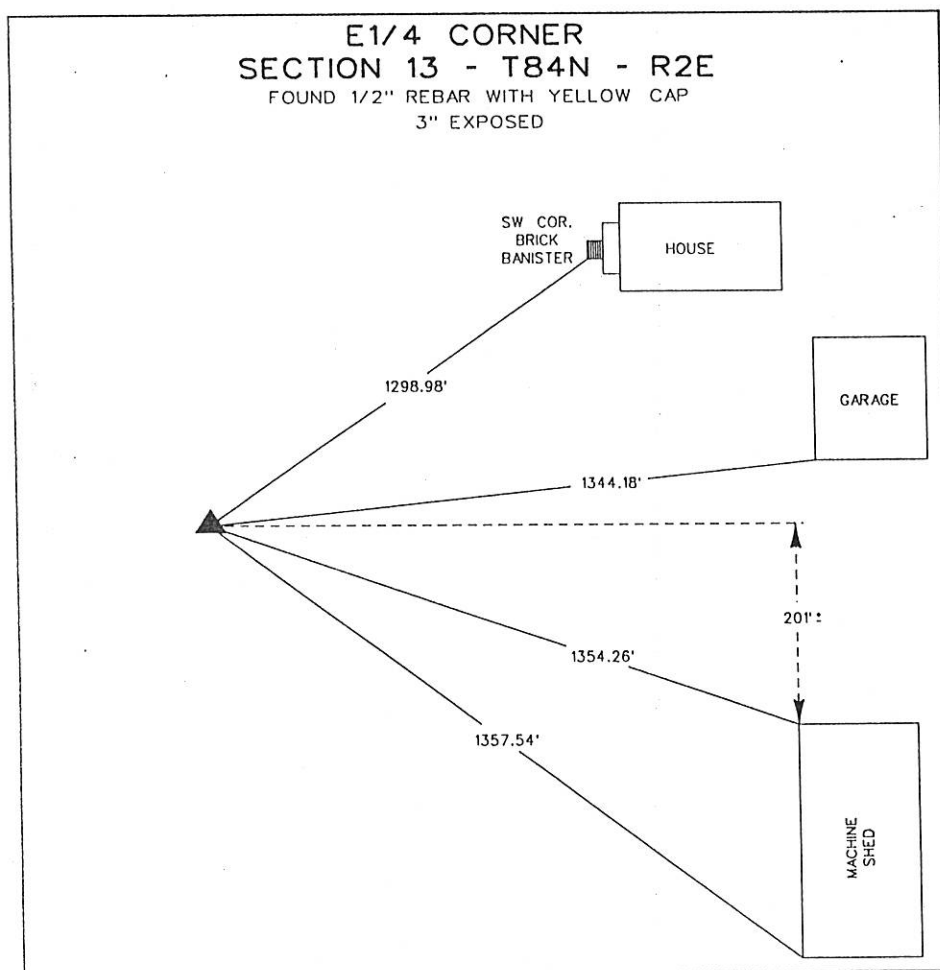

FILE NO 99-1902
BOOK 1 PAGE 38299 MAY 14 AM 11:47
*Revised*PETER H. DALLMAN IOWA DEPARTMENT OF TRANSPORTATION P.O. BOX 3150 CEDAR RAPIDS, IOWA 52401
JACKSON COUNTY IOWA
RECORDEDUNITED STATES PUBLIC LAND SURVEY CORNER CERTIFICATE
OF
LAND SURVEY MONUMENTS SITUATED IN SECTION 13, TOWNSHIP 84 NORTH, RANGE
2 EAST, OF THE 5TH PRINCIPAL MERIDIAN JACKSON COUNTY IOWA.
PREVIOUSLY RECORDED IN N.A. IN COUNTY RECORDER'S OFFICE.

(book, page, document number, etc.)

(Show reason for preparing this certificate, the evidence and detailed procedures used in establishing the corner positions and monumentation found or placed.)

MONUMENT DESCRIPTION AND REMARKS:

**LEGEND**

- x — • FENCE
- S.C.M. • STANDARD CONCRETE MONUMENT
- ⊗ • POWER POLE
- ▲ • SECTION CORNER
- ☼ • TREE
- • SET 5/8" REBAR WITH YELLOW PLASTIC CAP MARKED D.O.T. PLS 13802

I hereby certify that the survey work was completed and this certificate was prepared by me or under my direct personal supervision and that I am a duly licensed Land Surveyor under the laws of the State of Iowa. My license renewal date is December 31, 2000

Peter H. Dallman
PETER H. DALLMAN

5-13-98
DATE:



License number 13802

LAND CORNERS TO BE RECORDED

Corners	Section	Twp.	Range
E1/4 CORNER	13	84N	2E

00-2700
FILE NO
BOOK 1 PAGE 442

00 AUG -9 AM 10:08

Michael R. Fagle, L.S.

Earth Tech, 501 Sycamore St., Suite 222, Waterloo, Iowa 50703

PHYLLIS M. GERLACH
JACKSON COUNTY, IOWA
RECORDER

UNITED STATES PUBLIC LAND SURVEY CORNER CERTIFICATE
OF

Land Survey Monuments situated in Section 13, Township 84 North,
Range 2 EAST, of the Fifth Principal Meridian, Jackson
County, Iowa. Previously recorded in Book 1 Page 120 (File No. 2310) Jackson County
In County Recorder's Office. (Book, Page, Document Number, etc.)

(Show reason for preparing this certificate, the evidence and detailed procedures
used in establishing the corner positions and monumentation found or placed.)

Monument Description and Remarks: Set 1" Dia. Iron Pipe With 1/2" Dia. Iron Pin
With Yellow Cap No. 8505 From Existing Section Corner Plat Marked By
Steel Fence Post
Section Corner Was Destroyed During Construction Of U.S. Hwy. 61

PLAN - VIEW

(Show a minimum of three reference ties to durable physical objects, relevant
monuments and physical conditions that will enable recovery of the corner.)

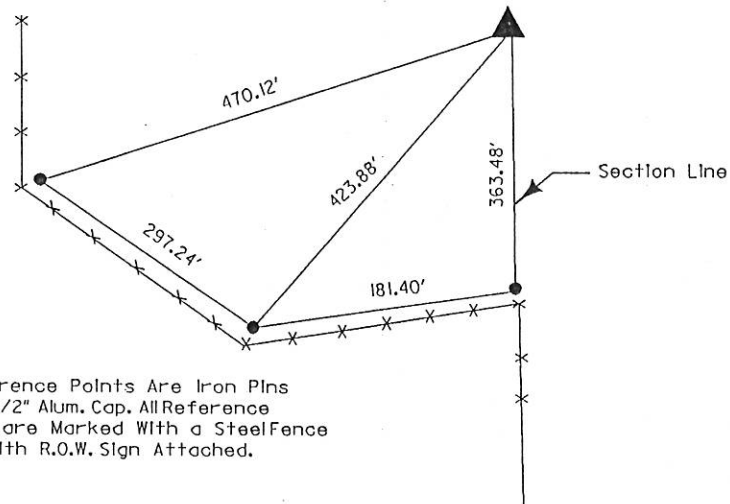

All Reference Points Are Iron Pins
With 1 1/2" Alum. Cap. All Reference
Points are Marked With a Steel Fence
Post With R.O.W. Sign Attached.



I hereby certify that this Land Surveying
document was prepared by me or under
my direct personal supervision and
that I am a duly Licensed Land Surveyor
under the laws of the State of Iowa.

Michael R. Fagle 8-9-00
MICHAEL R. FAGLE Date

License number 8505
My license renewal date is December 31, 2000

List Corners to be Indexed

Corners	Section	Twp	Range
Northwest Corner	13	T 84 N	R 2 E

FILE NO. 03-1168
BOOK 1 PAGE 615

03 MAR -3 PM 2:38

DENNIS R. KUNZE IOWA DEPARTMENT OF TRANSPORTATION P.O. BOX 3150 CEDAR RAPIDS, IOWA 52404-0235
PHYLLIS M. GERLACH
JACKSON COUNTY IOWA RECORDER
UNITED STATES PUBLIC LAND SURVEY CORNER CERTIFICATE Fee 6.00

OF
LAND SURVEY MONUMENTS SITUATED IN SECTION 13, TOWNSHIP 84 NORTH, RANGE
2 EAST, OF THE 5TH PRINCIPAL MERIDIAN JACKSON COUNTY IOWA.
PREVIOUSLY RECORDED IN BOOK 1 PAGE 120 IN COUNTY RECORDER'S OFFICE.

(Show reason for preparing this certificate, the evidence and detailed procedures used in establishing the corner positions and monumentation found or placed.)

MONUMENT DESCRIPTION AND REMARKS:

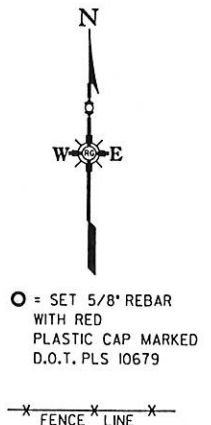
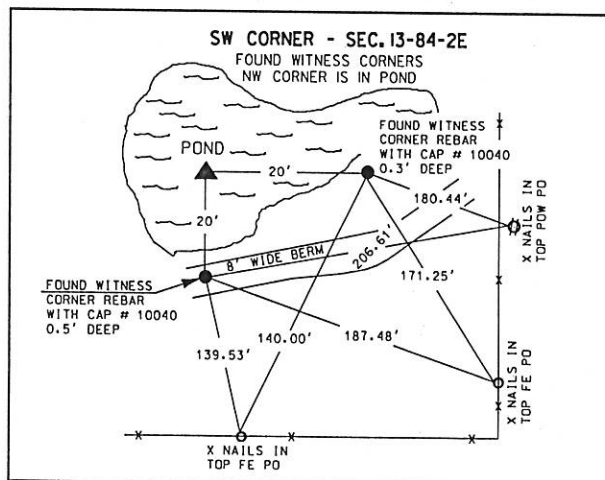
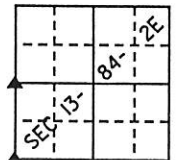
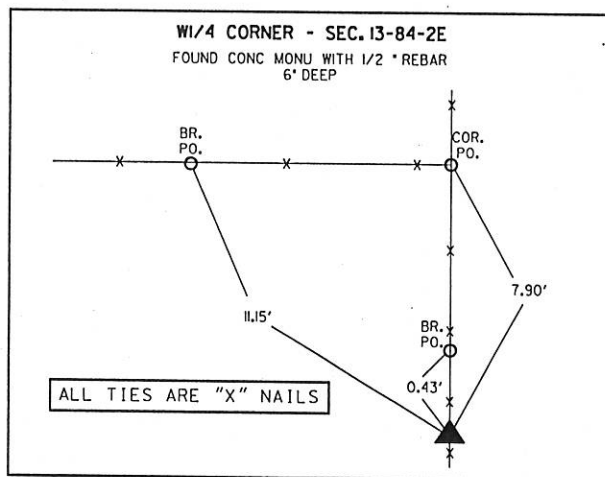

I hereby certify that this land surveying document was prepared by me or under my direct personal supervision and that I am a duly licensed Land Surveyor under the laws of the State of Iowa.

Dennis R. Kunze 2/27/2003
DENNIS R. KUNZE DATE:

License number 10679

My license renewal date is December 31, 2004



Pages covered by this seal:

This one

LAND CORNERS TO BE RECORDED

Corners	Section	Twp.	Range
W1/4 CORNER	13	T84N	R2E
SW CORNER	13	T84N	R2E

FILE NO. 03-1494
PAGE 631

03 MAR 18 AM 11:56

PHYLLIS M. GERLACH
DENNIS R. KUNZE JACOBSON COUNTY, IOWA REGISTRATION P.O. BOX 3150 CEDAR RAPIDS, IOWA 52406-3150 PH. (319) 364-0235
UNITED STATES PUBLIC LAND SURVEY CORNER CERTIFICATE

OF
LAND SURVEY MONUMENTS SITUATED IN SECTION 13, TOWNSHIP 84 NORTH, RANGE
2 EAST, OF THE 5TH PRINCIPAL MERIDIAN JACKSON COUNTY IOWA.
PREVIOUSLY RECORDED IN N.A. IN COUNTY RECORDER'S OFFICE.

(book, page, document number, etc.)
(Show reason for preparing this certificate, the evidence and detailed procedures used in establishing the corner positions and monumentation found or placed.)

MONUMENT DESCRIPTION AND REMARKS: SET 5/8" REBAR WITH RED PLASTIC CAP EMBOSSED WITH
"PLS 10679" USING EXISTING MONUMENTS FOUND FROM
1995 HIGHWAY CONSTRUCTION PROJECT AND PARCEL 145B
ACQUISITION PLAT

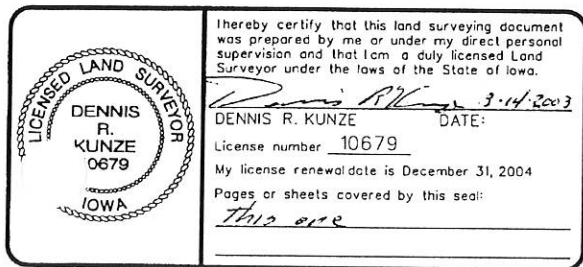
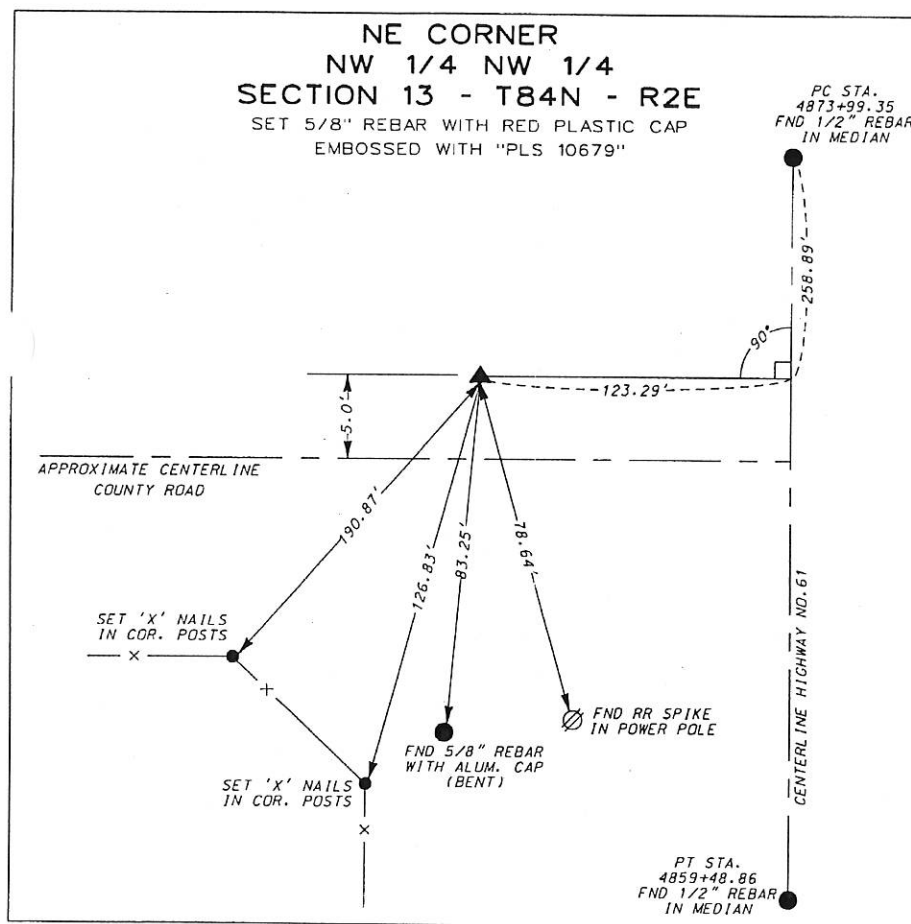

LAND CORNERS TO BE RECORDED

Corners	Section	Twp.	Range
NE CORNER NW 1/4 NW 1/4	13	T84N	R2E

FILE NO 03-1696
PAGE 632

03 MAR 28 AM 9:21

PHYLLIS M. GERLACH
JACKSON COUNTY, IOWA
RECORDER fee \$6.00

Prepared by: SCHNEIDER Land Surveying and Planning, Inc. P.O. Box 105 Peosta, Iowa 52068 563-556-9055

UNITED STATES PUBLIC LAND SURVEY CORNER CERTIFICATE OF

Land Survey Monuments situated in Section 13, Township 84 North, Range 2 East
of the Fifth Principal Meridian, Jackson County, Iowa.
Previously recorded (NONE OF RECORD)

(Show reason for preparing this certificate, the evidence and detailed procedures used in establishing the corner positions and monumentation found or placed.)

Monument Description and Remarks: A 1" PIPE WAS FOUND AT THE NW CORNER OF THE NE1/4 OF THE SW1/4 OF SECTION 13. THE PIPE WAS TIED AND USED AS THE CORNER. A 1/4" PIN WAS FOUND AT THE CENTER OF SECTION 13. THE 1/4" PIN WAS REPLACED WITH A 1/2" REBAR WITH YELLOW CAP #14417 AND USED AS THE CORNER. THE NW CORNER OF THE SE1/4 OF THE SW1/4 WAS ESTABLISHED ON A LINE FROM THE NW CORNER OF THE NE1/4 OF THE SW1/4 TO THE SW CORNER OF THE SE1/4 OF THE SW1/4 AND USING OCCUPATION EVIDENCE FROM THE PARCEL DESCRIBED AS THE NORTH 4 ACRES OF THE E1/2 OF THE SW1/4 OF SAID SECTION 13.

PLAN - VIEW

(Show a minimum of three reference ties to durable physical objects, relevant monuments and physical conditions that will enable recovery of the corner.)

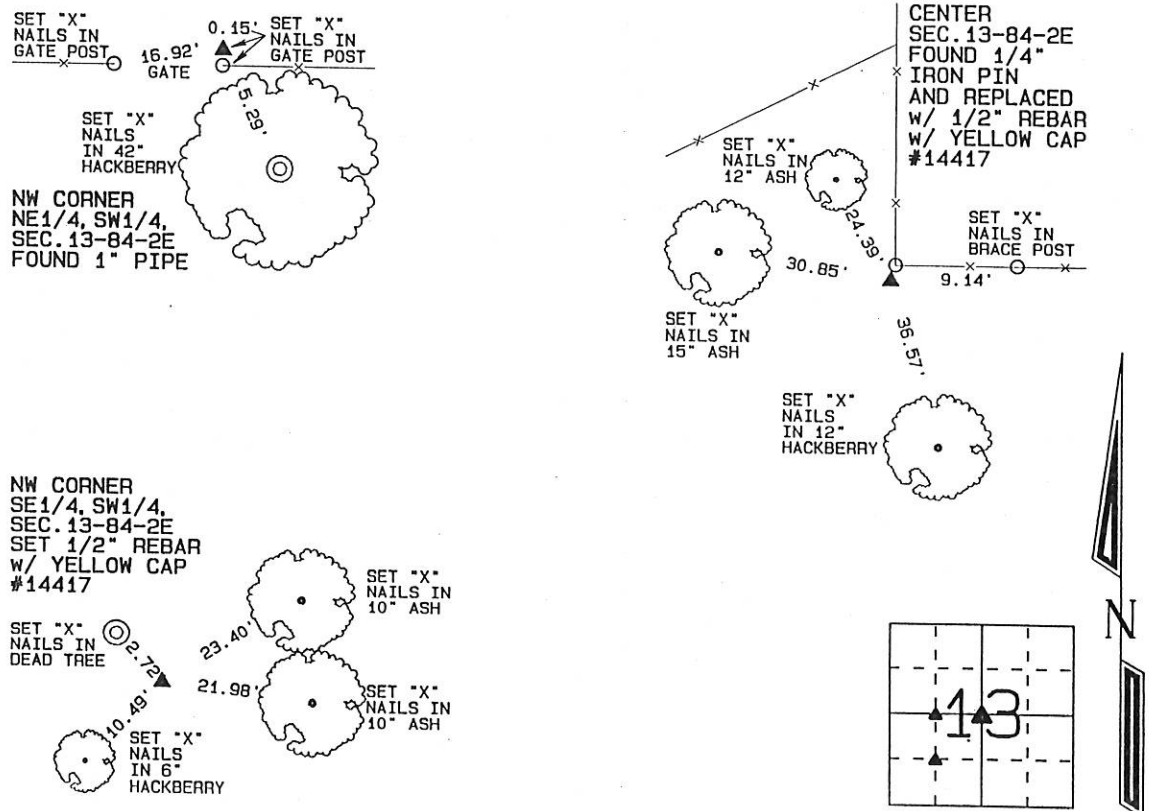

I hereby certify that this land surveying document was prepared and the related survey work was performed by me or under my direct personal supervision and that I am a duly licensed Land Surveyor under the laws of the State of Iowa.

David P. Schneider P.L.S. #14417 Date: 3/18/2003
My license renewal date is December 31, 2003.
Pages or sheets covered by this seal: THIS SHEET ONLY

SCHNEIDER
Land Surveying & Planning, Inc.
P.O. Box 105 Peosta, Iowa 52068
Ph. #563-556-9055 Fax #563-556-9054



List Corners to be Indexed

Corners	Section	Twp	Range
CENTER	13	84	2E
NW CORNER NE1/4, SW1/4	13	84	2E
NW CORNER SE1/4, SW1/4	13	84	2E

FILE NO. 03-5660
BOOK 2 PAGE 198

03 SEP 26 AM 9:30

PHYLLIS M. GERLACH
JACKSON COUNTY, IOWA
Recorder

Prepared by: SCHNEIDER Land Surveying and Planning, Inc. P.O. Box 105 Peosta, Iowa 563-556-9055

UNITED STATES PUBLIC LAND SURVEY CORNER CERTIFICATE OF

Land Survey Monuments situated in Section 13, Township 84 North, Range 2 East of the Fifth Principal Meridian, Jackson County, Iowa.
Previously recorded BOOK 1, PAGE 120

Fee 11.00

(Show reason for preparing this certificate, the evidence and detailed procedures used in establishing the corner positions and monumentation found or placed.)
Monument Description and Remarks: THE SE CORNER OF SEC. 13, T84N, R2E WAS RETIED AS IT WAS FOUND.

PLAN - VIEW

(Show a minimum of three reference ties to durable physical objects, relevant monuments and physical conditions that will enable recovery of the corner.)

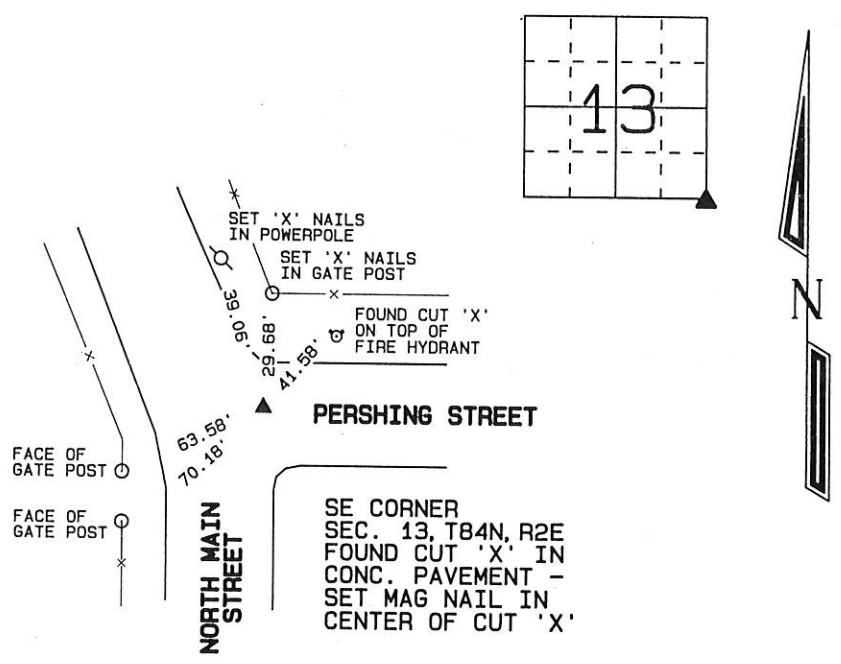

I hereby certify that this land surveying document was prepared and the related survey work was performed by me or under my direct personal supervision and that I am a duly licensed Land Surveyor under the laws of the State of Iowa.

David P. Schneider *8/6/2003*
David P. Schneider P.L.S. #14417 (Date:
My license renewal date is December 31, 2003.

Pages or sheets covered by this seal: THIS SHEET ONLY

SCHNEIDER
Land Surveying & Planning, Inc.
P.O. Box 105 Peosta, Iowa 52068
Ph. #563-556-9055 Fax#563-556-9054



List Corners to be Indexed

Corners	Section	Twp	Range
SE	13	84N	R2E

JOB NO. 549

Book 2 Page 198

COPY

FILE NO. 03-7081
BOOK 2 PAGE 214

03 DEC 22 PM 2:10

PHYLLIS M. GERLACH
JACKSON COUNTY, IOWA
RECORDER *for 11. 0*

Prepared by: SCHNEIDER Land Surveying and Planning, Inc. P.O. Box 105 Peosta, Iowa 52068 563-556-9055

UNITED STATES PUBLIC LAND SURVEY CORNER CERTIFICATE OF

Land Survey Monuments situated in Section 13, Township 84 North, Range 2 East of the Fifth Principal Meridian, Jackson County, Iowa.

Previously recorded WITNESS CORNER TO THE S1/4 CORNER - BOOK 1, PAGE 120

(BOOK, PAGE / INST. NO. / CABINET, SLIDE)

(Show reason for preparing this certificate, the evidence and detailed procedures used in establishing the corner positions and monumentation found or placed.)

Monument Description and Remarks: THE S1/4 CORNER OF SECTION 13, T84N, R2E WAS ESTABLISHED AS ILLUSTRATED ON A U.S. PUBLIC SECTION CORNER CERTIFICATE FILED IN BOOK 1, PAGE 120.

PLAN - VIEW

(Show a minimum of three reference ties to durable physical objects, relevant monuments and physical conditions that will enable recovery of the corner.)

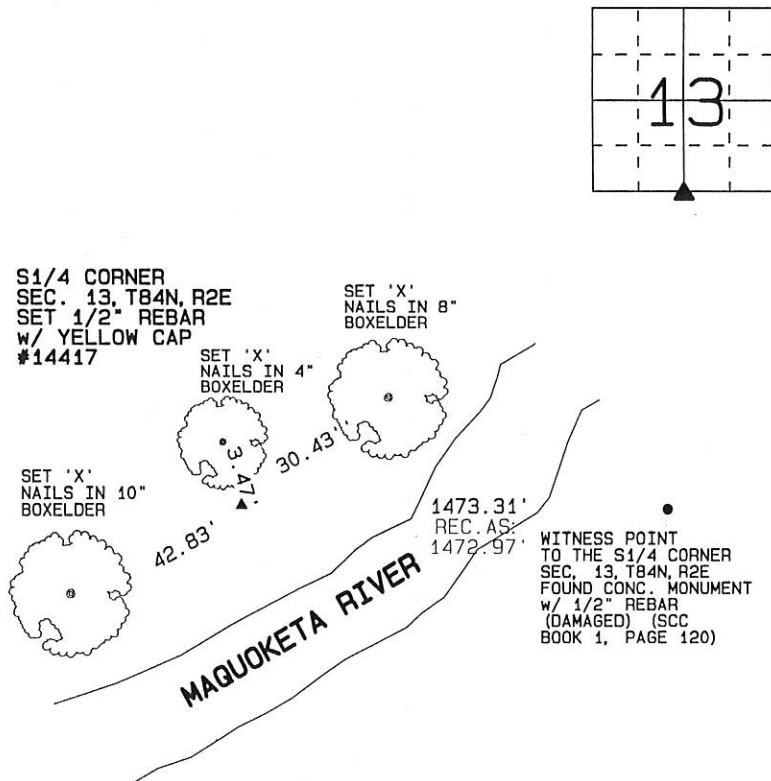

I hereby certify that this land surveying document was prepared and the related survey work was performed by me or under my direct personal supervision and that I am a duly licensed Land Surveyor under the laws of the State of Iowa.

David P. Schneider P.L.S. #14417

Date:

My license renewal date is December 31, 2003.

Pages or sheets covered by this seal: THIS SHEET ONLY

SCHNEIDER

Land Surveying & Planning, Inc.

P.O. Box 105 Peosta, Iowa 52068
Ph. #563-556-9055 Fax#563-556-9054

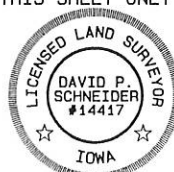

List Corners to be Indexed

Corners	Section	Twp	Range
S1/4	13	84N	2E



Document 11-4751

Book 3 Page 25 Type 15 001 Pages 1
Date 12/05/2011 Time 2:10 PM
Rec Amt \$7.00

ARLENE SCHAUF, RECORDER/REGISTRAR
JACKSON COUNTY IOWA

Prepared by Wm. Burger Land Surveyor 510 3rd Street West Court, Worthington, Iowa Phone 563 - 855 2028

UNITED STATES PUBLIC LAND SURVEY CORNER CERTIFICATE

Land Survey Monuments situated in Section 13, Township 84N, Range 2E, of the Fifth Principal Meridian, Jackson County, Iowa. Previously recorded in SEE NOTE in the Office of the County Recorder

Monument Description and Remarks:

SW CORNER SE1/4 NW1/4 - SET 1/2' IRON ROD W/ YELLOW LS CAP #12642 - USED INFORMATION FROM PLAT RECORDED IN BOOK 1-L, PAGE 42 TO RE-SET THIS CORNER

NE CORNER SE1/4 NW1/4 - SET 1/2' IRON ROD W/ YELLOW LS CAP #12642 - SET MIDWAY BETWEEN N1/4 CORNER AND THE CENTER OF SECTION AND USED INFORMATION FROM PLAT RECORDED IN HOMESTEAD BOOK 1, PAGE 181 TO SET THIS CORNER

NOTE: THE SW CORNER SE1/4 NW1/4 WAS PREVIOUSLY RECORDED IN BOOK 1, PAGE 632

PLAN VIEW NE CORNER SE1/4 NW1/4

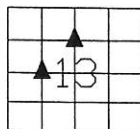
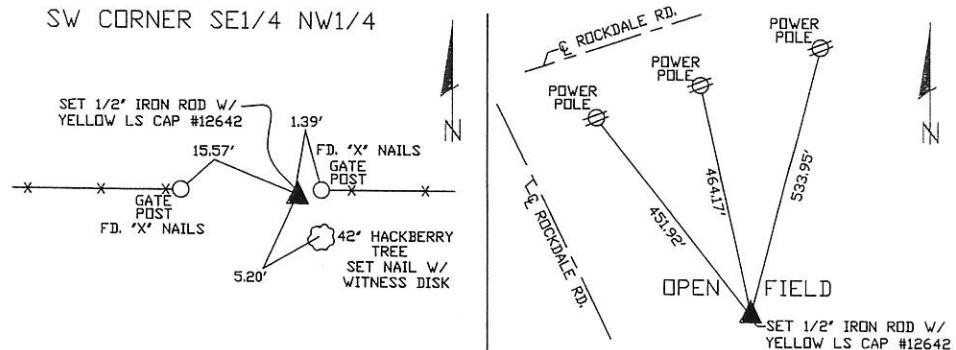

SEC. 13 TWP. 84N RANGE 2E

CORNERS TO BE INDEXED

SW CORNER SE1/4 NW1/4	13	84N	2E
NE CORNER SE1/4 NW1/4	13	84N	2E

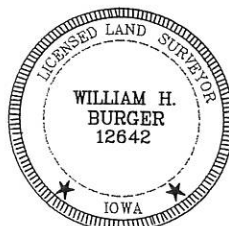

I hereby certify that this land surveying document was prepared and related survey work was performed by me or under my direct personal supervision and that I am a duly licensed Land Surveyor under the laws of the State of Iowa.

William H. Burger 12/11/11
William H. Burger Date

License number 12642

My license renewal date is December 31, 2012

Pages or Sheets covered by this seal: Sheet 1 of 1