

UNITED STATES PUBLIC SECTION
CORNER CERTIFICATION
AND
LAND CORNER SURVEY
SECTION 11 T-84-N R-2-E
MADE FOR

IOWA DEPARTMENT OF TRANSPORTATION FOR
THE PURPOSE OF RIGHT OF WAY DESCRIPTIONS
ON PRIMARY ROAD No. U.S. 61.

PAGE 1 OF 1

MADE BY

DENNIS R. PRANGE R.L.S. No. 10040
JACKSON COUNTY, IOWA F-61-7(37)--20-49
NOVEMBER 1995

ALL DISTANCES WERE CAREFULLY MEASURED AND MAY NOT AGREE WITH
ROAD SURVEY STATIONING.

I hereby certify that this land surveying document was prepared by me
or under my direct personal supervision and that I am a duly
Registered Land Surveyor under the laws of the State of Iowa.

Signature: Dennis R. Prange
Name: DENNIS R. PRANGE, L.S.

Date November 24, 1995 Reg No. 10040
My registration expires DECEMBER 31, 1996

RUST ENVIRONMENT &
INFRASTRUCTURE

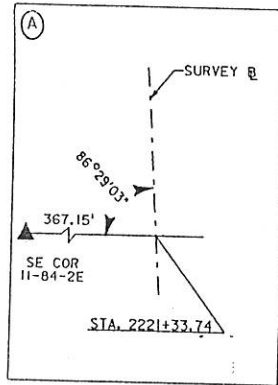
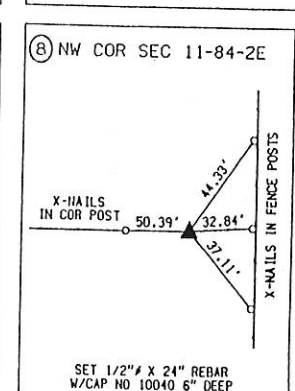
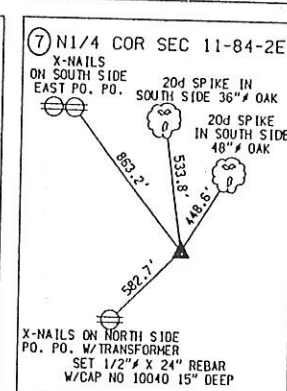
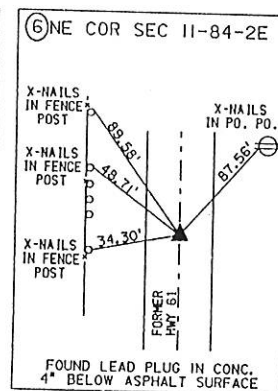
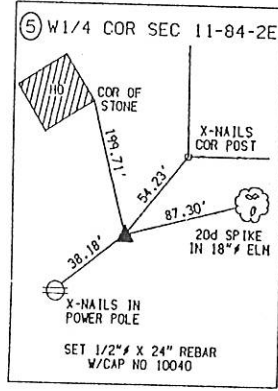
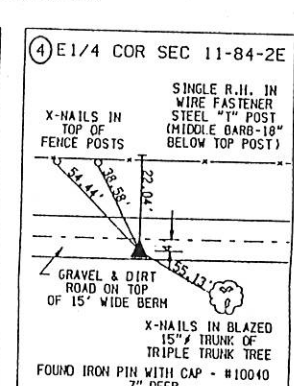
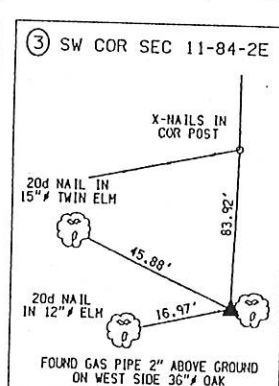
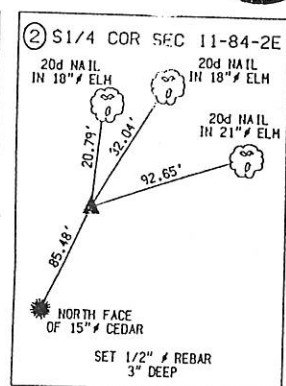
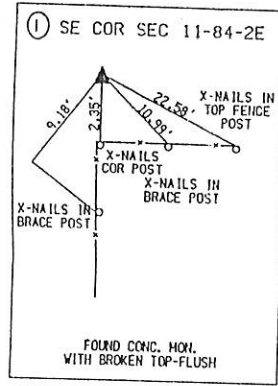

FILE NO. **001398**
BOOK 1 PAGE 252
1995 NOV 22 AM 9:54
SHIRLY RITEHOUR
JACKSON COUNTY, IOWA
RECORDER
Dec 6 00



Document 11-2193

Book 2 Page 767 Type 15 001 Pages 1
Date 6/06/2011 Time 11:47 AM
Rec Amt \$9.00

ARLENE SCHAUF, RECORDER/REGISTRAR
JACKSON COUNTY IOWA

PREPARED BY: MICHAEL J. WEBER, WEBER SURVEYING, LLC, 26789 46TH AVE, BERNARD, IA 52032 (563) 879-4173

UNITED STATES PUBLIC LAND SURVEY CORNER CERTIFICATE OF

LAND SURVEY MONUMENTS SITUATED IN SECTION 11, TOWNSHIP 84 NORTH, RANGE 2 EAST
OF THE FIFTH PRINCIPAL MERIDIAN, JACKSON COUNTY, IOWA.
PREVIOUSLY RECORDED NONE UNLESS NOTED BELOW

(book, page, document number, etc.)

(Show reason for preparing this certificate, the evidence and detailed procedures used in establishing the corner positions and monumentation found or placed.)

Monument Description and Remarks:

-NE COR. NW-NW, SEC. 11, T.84N. R.2E. PLACED 5/8" REROD W/ORANGE CAP NO. 15084 ONLINE AND MIDWAY BETWEEN THE NW CORNER AND THE N 1/4 COR. OF SEC 11.

-SE COR. NW-NW, SEC. 11, T.84N. R.2E. PLACED 5/8" REROD W/ORANGE CAP NO. 15084 AT THE CENTER OF THE NW 1/4 OF SEC 11 BY BREAKDOWN OF THE NW 1/4

-SW COR. NW-NW, SEC. 11, T.84N. R.2E. PLACED 5/8" REROD W/ORANGE CAP NO. 15084 ONLINE AND MIDWAY BETWEEN THE NW CORNER AND THE W 1/4 COR. OF SEC 11.

(Show a minimum of three reference ties to durable physical objects, relevant monuments and physical conditions that will enable recovery of the corner.)

PLAN - VIEW

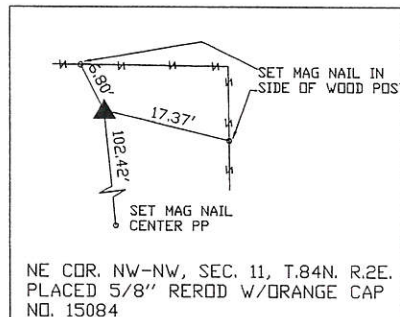

DRAWING NOT TO SCALE

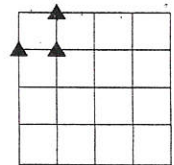

DWG. NO. 2011\IHRIG

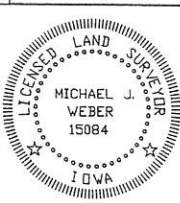
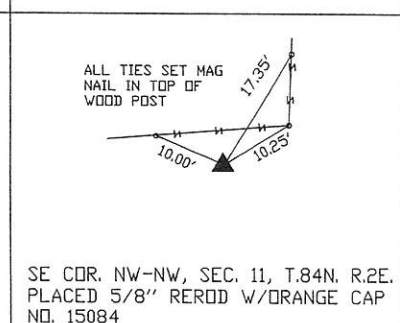
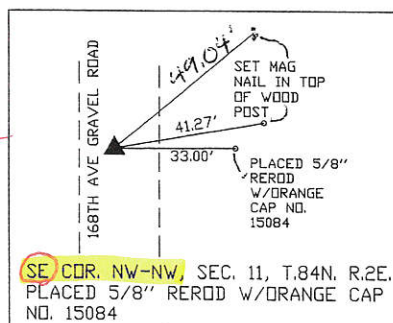

I HEREBY CERTIFY THAT THIS LAND SURVEYING DOCUMENT WAS PREPARED AND THE RELATED SURVEY WORK WAS PERFORMED BY ME OR UNDER MY DIRECT PERSONAL SUPERVISION AND THAT I AM A DULY LICENSED LAND SURVEYOR UNDER THE LAWS OF THE STATE OF IOWA.

Michael J. Weber May 4, 2011
MICHAEL J. WEBER (DATE)
LICENSE NUMBER 15084
MY LICENSE RENEWAL DATE IS DECEMBER 31, 2011

SHEETS COVERED BY THIS SEAL: THIS SHEET

Corner	Sec	Twp	Range
NE COR. NW-NW	11	84N	2E
SE COR. NW-NW	11	84N	2E
SW COR. NW-NW	11	84N	2E